WEATHER
Tonight: Smoke and Fog
Thursday: Sunny and Warm

Victoria Times

TODAY'S NEWS TODAY
Classified 386-2121
Telephone 382-3131

89th YEAR, No. 110 ★★ VICTORIA, B.C., WEDNESDAY, OCTOBER 18, 1972 10 CENTS DAILY, 20 CENTS SATURDAY

Labor Minister to Get Sweeping Powers

Wide ranging amendments to the B.C. Mediation Commission Act introduced Tuesday would give Labor Minister William King unprecedented authority to do whatever he considers necessary "to maintain industrial peace," including the right to enter any place of business without a search warrant. (See also Page 41.)

The act states:

Section 16 (1) "The minister may, for the purpose of this act, enter, at any time during regular working hours, any land, ship, vessel, factory, workshop, or place of any kind wherein . . .

(a) Where work is done, or has been done or commenced by employees or . . . (b) an employer carries on business or (c) any matter or thing is taking place or has taken place concerning any matter referred to him under this act, and may inspect any work, material, machinery, appliance, equipment, or thing therein.

(2) The minister may exercise the powers contained in subsection one without the necessity of obtaining a warrant or any other form of authority."

Opposition leaders were quick to poke holes in the newly-introduced legislation brought in by the NDP government following Tuesday's speech from the throne by Lieutenant-Governor John Nicholson.

Major legislation to be introduced in the house by the government during the session includes bills to:

—Create a guaranteed income of $200 a month for senior citizens;

—To increase the minimum wage to $2 at passage of the bill, then to $2.25 on Dec. 31, 1973, and to $2.50 on June 1, 1974;

—To eliminate compulsory arbitration of labor disputes.

Socred leader W. A. C. Bennett slammed the government for not pouring enough money into old age pension increases and for not providing for an industrial development corporation.

Bennett said a Social Credit government would have raised the old age pension level to $225 instead of the $200 provided for by the NDP.

The former premier said with serious unemployment in the province, he was surprised the government did not take any action to alleviate the situation. He pointed to the latest unemployment figures and said the numbers are likely to rise for another "four or five months."

Both minor opposition party leaders criticised the minimum wage increase to an eventual $2.50, saying the effect of the measure could be to create unemployment through layoffs and influx of unskilled workers to the province.

Liberal Leader David Anderson said also that it is not right to create such a high minimum wage when some people may want to work for a smaller amount.

There are some people who "simply won't be employed at $2.50 an hour," Anderson said.

Progressive Conservative house leader Scott Wallace said the increase "certainly lends itself to real trouble in the economy."

"Employers will in fact cut corners and lay off staff" if they are forced to pay the high minimum wage.

Also, other employees in jobs which now receive more than the minimum will want more pay, Wallace added that there could also be an influx of workers from outside the province.

Wallace said there are two "glaring" omissions in the throne speech. One is the absence of programs to help the roughly 5,000 "very needy people" in nursing homes around the province.

Continued on Page 2

Cut-Off Pay Sought

Labor Minister Bill King said today he intends to have discussions with the three mediation commissioners for the purpose of "negotiating terms of their severance."

At the same time, both mediation commission chairman John Parker, a former judge, and member Pen Baskin, a former union official, said they expect to be paid in full for the remaining period of their seven - year appointments.

The third member of the mediation commission is Allister Pollock, a management representative.

The commission is to be disbanded under legislation introduced by the New Democratic government Tuesday. The commissioners, appointed in 1968 under legislation by the former Social Credit government, were paid $40,000 a year and chairman Parker $42,500 a year.

King said he does not acknowledge that the commissioners are entitled to the remaining three years of their appointments.

"They have not been terminated yet," King said, adding that the negotiations will likely take place within a few weeks.

The labor minister said the terms of the severance will likely be made public when the time comes and that it would be premature to discuss the matter before discussions are held with the commissioners.

Parker and Baskin said the government's move caught them by surprise.

"They have been talking about minor amendments to the collective bargaining procedure. But what they did goes a bit beyond minor," Parker said.

(The NDP, in its campaign literature, stated that the Mediation Commission Act would

Continued on Page 2

Pedestrians flee police teargas barrage in Santiago

Crackdown By Curfew In Chile

SANTIAGO, Chile (AP) — Patrols arrested scores of tardy pedestrians and motorists early today after President Salvador Allende ordered a nightly curfew in Santiago because of a week of strikes, street protests and violence.

Many of those arrested were allowed to go home after identifying themselves or convincing authorities they had not heard of the curfew. It was not immediately known how many others spent the night in neighborhood jails.

The midnight-to-6 a.m. curfew was the first major action taken by the government since it declared a state of emergency in a majority of the provinces last Thursday. Widespread unrest was sparked by a truckers' strike which touched off a crippling wave of walkouts by small businessmen, doctors, lawyers, students and industrial and commercial workers.

Allende said Tuesday that Chileans "will live through difficult hours very soon. We are on the verge of a civil war, a great battle.

"This is the first and the hardest confrontation. Waves of problems may come. The only thing that can halt this process is the working class."

Not all action was on the streets. During a parliamentary debate on the strikes Tuesday, deputies in the ornate chamber hurled ashtrays and waterglasses at each other in a 20-minute melee. One of the glasses hit the hand of Allende's sister, Laura, a socialist deputy from Santiago.

Riot police teargassed battling government and anti-government demonstrators in rock-throwing clashes along Ahumada Street, the capital's main shopping artery. Many shops opened as usual but closed at midday when the violence swept past.

Gen Gusatvo Alvarez, deputy zone commander, warned foreign correspondents at a midnight defence department meeting against filing "alarmist" dispatches during the current crisis.

Alvarez said the government would expel correspondents and close news agencies whose copy "deforms the facts" about the situation.

He said the government will read all outgoing news stories filed through commercial and private channels. However, he said no material will be censored.

The problems started last Wednesday, when truck drivers struck to protest a projected federal authority in southern Aysen province.

Nfld. Moves On Foreign Ownership

HALIFAX (CP) — Premier Frank Moores of Newfoundland said Tuesday night his government is considering steps to reduce foreign ownership of farmland and forest in Newfoundland.

In an address to the Atlantic Provinces Economic Council, Moores said thousands of acres of timber are held by companies with no paper mills and no evident plans to build them.

The government was attempting to determine which of these holdings could be recovered and equitably re-distributed.

Much of the potential resources were tied down by entrepreneurs who had no intention of using them.

The premier said several large areas of arable land were held by absentee land owners and were lying fallow while small farmers were anxious for land.

The government was looking into the possibility of legal action to free the land for productive use. The reclamation might be accomplished by taxing land held by non-residents or expropriating it.

Lewis Hits Profits Of Big Drug Firms

Times News Services

New Democratic Party leader David Lewis flayed the food and drug industries Tuesday, calling them guilty of gouging consumers with criminally-high prices.

In a Saskatoon speech, Lewis told about 1,700 New Democrats the big food chains and processors are grabbing profits that "even the princes of the corporate rip-off, the petroleum companies, can't match."

And the drug companies, unrestrained by competitive pricing, "charge whatever they think they can get away with."

He said of every dollar Canadians spend on drugs, 30 cents are spent by the drug industry on advertising and promotion — mostly aimed at doctors, who end up prescribing the drugs most advertised.

"The medical profession has something to answer for in this story but the main culprits are the drug industry and the federal government."

He demanded government action to stop "this skinning of the sick, and in most cases the poor and the old."

He scored supermarket ads that profess low profits in terms of sales, saying the real index of profits was their size compared to capital investment.

Canada Safeway claimed a rate of return on sales of 1.77 per cent, but their return on capital "is a very healthy 8.73 per cent."

The figure for General Foods was 10.3 per cent.

That compared to a return on capital in the petroleum and coal industry of 7.73 per cent.

In the drug industry, he said, Horner Drug Co. sells 1,000 capsules of Triluoperazine to retailers for $43.32 but Manitoba hospitals can buy the same amount of the drug from Horner for $3.

Similarly, he said, Mowatt and Moore charges retailers 815 per cent more for Nitrofurantoin antibiotics than it

Continued on Page 2

NEWS BRIEFS

Military Backs Martial Law

SEOUL (UPI) — South Korea's military chiefs pledged full support today for President Park Chung Hee's declaration of martial law and said they will make active effort to help attain the political reforms he asked.

Alaska Search

ANCHORAGE (UPI) — Search planes today skimmed over the rugged Chilkat mountain range south of Juneau where an emergency radio beeper signal was heard in the area where a plane vanished with U.S. House of Representatives majority leader Hale Boggs and three others aboard.

Vote Overturned

HULL, Que. (CP) — Judge Arthur Labbe of Superior Court today annulled the Oct. 11 Quebec byelection in Gatineau riding and ordered a new vote within 25 days.

Trawler Rammed

LONDON (AP) — A British trawler was reported rammed by an Icelandic gunboat inside Iceland's disputed 50-mile fishing limit, the British agriculture ministry said today.

Short Session

MOSCOW (AP) — Premier Aziz Sidky of Egypt left the Soviet Union today after only seven hours of discussion with Kremlin leaders and without meeting Communist party chief Leonid Brezhnev. It appeared he had failed to repair the damage done by President Anwar Sadat's outster of Soviet advisers last July.

PEACE TALK PROGRESS DENIED

Times News Services

The North Vietnamese peace delegation in Paris said today no breakthrough has been achieved in secret negotiations with White House adviser Henry Kissinger.

"The United States maintains an intransigent position on both military and political questions," a spokesman said.

However, Kissinger arrived in Saigon this morning for further talks with Saigon officials amid heightened speculation a breakthrough in the peace talks was imminent.

(The second part of a series by Victor Zorza on the likelihood of peace in Vietnam continues on Page 3 today.)

Pierre's Birthday Boost

By IAIN HUNTER
Times Ottawa Bureau

Prime Minister Trudeau filled Maple Leaf Gardens in Toronto with deafening cheers Tuesday as he urged a crowd of 17,000 to support his bid for re-election. It was his largest rally of the campaign so far.

Thousands were left outside when the arena was filled to capacity, and the prime minister spoke to them from the back of a flat-deck truck before giving his speech inside.

It was a fitting birthday present for Trudeau, who is 53 today, and former prime minister Lester Pearson led the chorus of "happy birthday" as a huge cake was rolled in.

Liberal organizers had gambled on filling the 16,000-seat gardens for their leader, and after it was over, were suggesting that the success of the meeting means more mass rallies of the type which marked the last weeks of the 1968 campaign.

Trudeau's speech dwelled heavily on the United Canada theme.

His government, if re-elected Oct. 30, will consider further steps to curb foreign ownership of Canadian industry, and the time may come when policies advocated by former Liberal cabinet minister Eric Kierans may be adopted, he said.

However, Trudeau stressed during a question-and-answer period earlier before the Toronto Junior Board of Trade that it is too early to say yet whether a returned Liberal government will definitely move toward further control of foreign ownership.

He stated that at some time in the future "probably" the government and Canadians in general will prefer to go further than the foreign ownership legislation introduced by his government this year but which died when the session ended.

This could be because, he said, Canadians will want a greater control of their environment and that "the government in power would then

Continued on Page 2

MS. MAKES HOUSE

Ms. made her first appearance in the B.C. legislature Tuesday and she came in duplicate.

But nobody knew about her entry until today, when the printed seating plan for the legislature was distributed by the speaker's office.

Ms. goes by two names: Ms. Karen Sanford (NDP-Comox), and Ms. Phyllis Young (NDP—Vancouver-Little Mountain).

Although there are now five women in the legislature, only Sanford and Young have chosen to apply the women's lib moniker to their names.

Patricia Jordan (SC—Okanagan North) and Daisy Webster (NDP—Vancouver South) are still going by Mrs.

Education Minister Eileen Dailly did not have to declare her preference because she has an Hon. in front of her name.

Severance Pay Request By Gunderson Refused

The NDP government has refused a request from former B.C. Hydro director Einar Gunderson for severance pay following his replacement on the crown corporation board.

Resources Minister Robert Williams today released copies of letters exchanged between him and Gunderson on the matter, saying Gunderson's age, 73, prevents him from being a civil servant.

Gunderson, long-time Social Credit party fund-raiser and a former finance minister in the Bennett government, says in his Oct. 13 letter that his position as an executive director on B.C. Hydro's board makes him a civil servant and entitled to severance pay.

"My position is rather different that the majority of the directors," he said.

"This brings up the question of severance pay and I presume that this will be similar to the severance pay to other civil servants. I hope to hear from you in this regard."

In his reply, dated Oct. 18, Williams says "It was a surprise to me that your resignation was not offered after the general election of Aug. 30, in view of your long partisan history and numerous roles for the Social Credit party.

"I note that you are of the opinion that you should nevertheless be treated as a civil servant.

"Had your role been the same as that of a civil servant over the decade or so then you could be assured of equal treatment, sir. However, as you may appreciate, civil servants retire at age 65.

"It is without regret that I cannot accede to your request for severance pay," the letter ends.

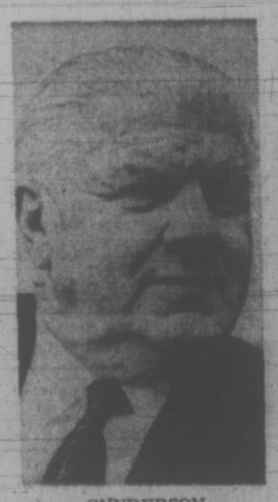

GUNDERSON
. . . age barrier

'Sick-Call' Closes Mill

CROFTON — The Crofton Pulp and Paper Ltd. mill here was closed today after a majority of the 700 workers reported sick.

The walkout came after a long-standing dispute with the company over use of a private contractor to haul garbage from the B.C. Forest Products Ltd. operation.

Mill manager Bill Reynolds said it "is a very confused issue" because some people are in the mill and some aren't."

He said that if enough employees stayed on the job he may be able to start up the mill later today.

"It will be hard to determine until we have a head count," he said. "Some departments don't have any employees."

Pat Clements, president of the Crofton local of the Pulp and Paper Workers of Canada, said after a mass meeting in the mill's parking lot early this morning the majority of the membership decided to remain off the job until the contractor, C & W Disposal, is off the mill premises, or until the membership decides to go back.

He said the dispute with the mill and the union over the use of the contractor has been going on for 11 months.

"We don't feel that the contractor should be used to do a job that union members have done in the past," he said.

Clements said the controversy arose last November after the mill was forced to use North Cowichan's incinerator on Herd Road rather than the garbage dump in Crofton. North Cowichan had closed the dump.

Because the distance increased by about five miles and the mill's smaller trucks could not handle the volume of the garbage, management decided to use the contractor.

"We protested right away on the grounds that a contractor was coming in and doing work that belongs to our people because our people had

Continued on Page 2

INDEX

	Page
Births, Deaths	44
Classified	44-51
Comics	42
Duncan, Cowichan	32
Entertainment	43
Family Section	29-31
Finance	8-9
Prairie News	37
Sports	14-17
TV, Radio	45

UIC PAY RISES

OTTAWA (CP)—Unemployment insurance benefit payments totalled $143.8 million in August, up 13 per cent for the month, Statistics Canada reported today.

The August payments brought the total for the current year to $1.3 billion, federal statistics show. This compares with $666 million in the first eight months of last year, before the new higher scale of benefits came into effect.

. . . CROFTON

Continued from Page 1

done it in the past," Clements said.

He said the contractor makes at least two trips a day into the mill.

The garbage is mill waste from the newsprint mill, food cans and other materials.

After many meetings with management, Clements said the company finally agreed to have a conveyor belt constructed from the foreshore of the mill to haul mill waste to the mill's recovery boilers to be burnt. The unburnable garbage would then be hauled by workers to the mill's gates and picked up by the contractor, who would then take it to the incinerator.

Management agreed to have the conveyor belt completed by Oct. 15.

Clements said that, although the company informed the union in May that the belt would not be completed as promised due to a shortage of skilled workmen, the union had no word from management on Sunday that it was not going to live up to the agreement.

"In July we told the company that they did not have to have the conveyor belt completed in order to get the contractor out of the mill," he said. "That is all we want. The conveyor belt was the company's decision.

"We know that our people can haul the garbage out to the gates. We know it isn't efficient but it would work for 30 days until the conveyor belt is finished. It won't be much different than our people hauling the mill waste to the conveyor belt."

Clements said that, after a union meeting Monday evening, the membership decided if the contractor came on the job Tuesday action would be taken.

After the contractor came on the job at 7:45 a.m., the union executive met with mill management but failed to reach agreement.

"We then met with employees and advised them of the situation," Clements said. "We asked them to support us but at no time told them to leave the job."

Clements said the decision by employees to either book off sick from work or stay on the job was made by each individual with no pressure from the union.

"There are no picket lines up."

Clements said the majority of the union members went home, which forced management to gradually shut the mill down until there was no production after 4 p.m. Management allowed employees who stayed to work on clean-up.

Reynolds said that although construction of the belt has been delayed "we did give a commitment that we would see it was done under a rush job. It could be finished in about a month."

HENPECKED?

PRAGUE (AP) — In the belief a polecat was stealing eggs from her henhouse, a Czech housewife set a large, sharp-toothed steel trap. It caught her husband, who confessed he had been stealing the eggs to finance his drinking.

Premier Barrett greets ex-premier Bennett

Tory MP Has A Witness

TORONTO (CP) — A. Douglas Alkenbrack said today a fellow Progressive Conservative member of the last Parliament was with him when he discussed a report with Warden Donald Clark of Millhaven prison near Kingston, Ont., that claimed the warden had been stripped of his disciplinary powers.

Mr. Alkenbrack, candidate for Frontenac-Lennox and Addington in the Oct. 30 federal election, said on Canada A.M., the early-morning show on the CTV network, that he and Eldon Woolliams, candidate for Calgary North, talked with Mr. Clark about the report.

The report claims incompetent and inexperienced officials made "control of the inmate population impossible" and had "almost completely destroyed the staff morale."

Mr. Alkenbrack said he has "tried to protect Warden Clark as far as possible.

"I know he's afraid of losing his job. But now if they fire him, I'll go to bat for him and so will the whole public of Canada."

Mr. Alkenbrack released the unsigned report at an all-candidates meeting in Napanee, Ont., Monday and said it was written by Mr. Clark. He said Tuesday the warden had called him that day and denied being the author.

Solicitor-General Jean Pierre Goyer said Tuesday he had been assured Mr. Clark had not written the report and accused Mr. Alkenbrack of "playing with the truth and misleading the public."

. . . ELECTION

Continued from Page 1

does the hospitals that purchase in bulk by tender.

To stop this "usurious state of affairs," he said, the government should set up a Crown corporation to make drugs and sell them with just enough profit to finance research. He also called for restrictions on drug advertising and elimination of prescriptions that specify brand names.

Conservative leader Robert Stanfield got a bomb scare in Chicoutimi, Que., and spent the bulk of the day taking a distinct back seat to flamboyant — and fluently bilingual — Claude Wagner.

Wagner, campaign leader for the Conservatives in Quebec, was the central figure as he and Stanfield spent the day in Chicoutimi.

Wagner accused the Liberals of running a racist campaign in Quebec, pushing a sort of French power concept with a promotional film showing French-speaking ministers talking of how much they had accomplished in Ottawa.

Stanfield applauded when Wagner challenged the Liberals to show this film in English Canada.

Wagner, who served in a Quebec Liberal cabinet with Pierre Laporte, labor minister who was abducted and slain in 1970 by members of the terrorist Front de Liberation du Quebec, linked that tragedy to a sick society that had flourished under Prime Minister Trudeau.

Two years later, Wagner said, society is even sicker.

The future of Confederation would be decided at this election and "if the people take the risk of re-electing Trudeau for four years it will be finished, I'm sure."

The bomb scare came as Wagner and his leader attended a question-and-answer session at a junior college.

The meeting was cut short to allow the cafeteria to be cleared.

No bomb was found.

In Riviere Au Renard, Social Credit leader Real Caouette predicted Tuesday his party will receive hundreds of thousands of votes in Montreal in the Oct. 30 federal election because, for the first time, his party has candidates there.

The leader appealed for the youth vote, telling young people not to vote for the "old things of 100 years such as the two old parties."

He reported to his audience in this economically-depressed area his party's guaranteed annual income plan of $1,200 per adult, $2,400 for a married couple and $250 additional for each child.

Caouette said his program would not cost more than current welfare programs.

State Secretary Gerard Pelletier said Tuesday night in Cheticamp, N.S., the United States is ready to gobble up Canada if efforts by Canada for national unity fail.

He told a rally there was a need for a show of solidarity on the part of the Canadian people.

. . . LABOR

Continued from Page 1

The other is that there was no mention of the need to create jobs in the province.

Bennett said the NDP policies will only lead to inflation. An industrial development corporation, he said, would have provided jobs for many people and would have stimulated the economy.

"Since the NDP government has been in power, it has done nothing but put the heavy hand of state socialism right over the economy and reduce the value of everybody's shares.

"I prophesy that within very many months the labor leaders in this province will see what they got in the election.

"The labor leaders must be in favor of a policy of growth, must be in favor of more jobs and when they see this unemployment coming up they will then see that they voted wrongly in the election and they will be the first group to turn against the socialist government," Bennett said.

The Socred leader said the NDP government "has no excuse for not being generous now with the aged" because he left them "hundreds of millions of dollars to pay it out. The money is there."

Bennett said the government did not recognize the fact that there is money available.

Bennett said he would have voted in favor of a request by the Liberals for a 30-minute question period immediately after the introduction of each bill.

"Yes, I would have given it a second look," he said in reference to his past opposition to the idea.

Conservative leader Derril Warren, who sat in the public gallery during the opening session, said he wanted to study the government's bills before making a comment.

Among other legislation to be placed before the house this session are:

—Repeal of the liquor and tobacco advertising ban;

—Amendment to the Municipal Act to require two-third consent by municipal councils of rezoning bylaws;

—A bill to permit the Speaker to strike a legislative procedures committee;

. . . MEDIATION COMMISSION

Continued from Page 1

be repealed. The commissioners were appointed under this act).

Baskin said the major shock was hearing on television he had been fired. He said remarks by Premier Barrett were "extremely cruel to me and extremely cruel to my family."

The pertinent section of the Mediation Commission Act which covers appointment of commissioners reads:

"The chairman and the other commissioners shall be appointed by the (cabinet) and each of them shall hold office during good behavior for a term not exceeding ten years, fixed by the (cabinet) at the time of appointment, but is removable by the (cabinet) on address of the legislative assembly."

Asked if he concedes that the government has the authority under this section of the act to eliminate the commission and its members, Parker said: "I certainly don't concede that."

He said that if the government passes the amendments to the act and abolishes the commission, he expects to be paid for the remaining three years of his appointment, at his present salary level of $42,500 per year.

Parker said he and the other commissioners have heard nothing from King "or from any other section of the government."

He said this is not the case carry on with "business as usual."

"That is our responsibility and we are going to do it."

Baskin said the remarks made by Barrett on television alleged that the commissioners have no tenure and could be dismissed by the legislature at will.

He said this is ot the case since it was a condition of his appointment, and the appointments of the other two, that they would have seven years' tenure in their jobs. "Otherwise I would not have taken the appointment," he said.

Baskin said he resents the treatment he has received. "We have been treated as if we were nothing, dealt off with a laugh, an off-hand chuckle."

He said he expects that his salary will be paid off for the remaining three years, in keeping with British parliamentary tradition.

Baskin also said the NDP, particularly King, had been saying they would not introduce major legislative changes without consulting affected parties.

. . . TRUDEAU

Continued from Page 1

find it easier" to follow the policy of Eric Kierans.

Kierans Monday indicated he will vote for the NDP this election because of his sympathy with that party's position that Canadian resources should not be rapidly depleted to the benefit of foreign companies.

Kierans said these resources should be preserved until Canadians are ready to utilize them themselves.

Another factor Trudeau said, which would lead a government to place further limitations on foreign ownership would be that the growth of the labor force will not be as rapid as it has been in recent years, with the consequence that there will not be as much need to provide employment through foreign-directed industrial development.

MULLINS MARINE
10-SPEEDS
LOW DOWN PAYMENT
925 YATES STREET

Are you still his dream girl?
MAYBE NOT, BUT YOU CAN BE BY NEW YEAR'S

I LOST 40 POUNDS IN 4 MONTHS
Ask to see our written Money-Back Guarantee

HILTON'S new "INCHES OFF" Program will bring you a slim, youthful looking figure in just weeks!
You can reduce 2, 3 even 4 dress sizes in this short period of time SO . . .

Reducing at HILTON'S is your answer . . .

WHY DILLY-DALLY?
Many women dilly-dally with their figure trimming program because they think it will be too expensive, in money. They rarely consider the cost in terms of how they look, or how they feel, or the cost of feeling old while they're still young.
We at Hilton's don't want anything to stand between you, your health and figure. We would suggest you get started right away. So, for a limited time only, we have reduced our rates to save you money. Come in now, or call first.
DRASTIC REDUCTIONS FOR US—DRASTIC REDUCTIONS FOR YOU

It Can't Cost You a Cent to
CALL NOW TODAY!
383-4178
Or drop in for your free courtesy tour and figure analysis No obligation.

NO DISROBING, NO CRASH DIETING, NO STRENUOUS EXERCISING
WE ARE NOT A GYM. NO MEMBERSHIPS
FOR A LIMITED TIME ONLY—A "DO IT NOW INCENTIVE":
of 20% off
The Regular Rate of $2.00 PER TREATMENT

HILTON—TRU-DIMENSIONS
Figure Salons
3025 SHAKESPEARE ST. VICTORIA, B.C.
383-4178
Open Daily 9 to 9—Saturdays 9 to 3

the weather

Skies will be mainly sunny in most sections of B.C. today and Thursday under the influence of a broad ridge of high pressure. However extensive fog or low cloud will persist over the exposed coast both days.

DOMINION PUBLIC WEATHER OFFICE
5 a.m. forecasts
Valid Until Midnight Thursday

Greater Victoria: Today and Thursday clear except for a few early morning fog patches. Highs both days near 60. Lows tonight 35 to 40.

Lower Mainland and East Vancouver Island: Today and Thursday, sunny except for early morning fog patches. Highs both days 60 to 65. Lows tonight 30 to 35.

North and West Vancouver Island: Today and Thursday, cloudy with fog patches clearing over inland areas both afternoons. Highs both days in the lower 50s except near 60 inland. Lows tonight near 40.

TEMPERATURES

Yesterday	Max.	Min.	Precip.
Victoria	59	44	—
Normal	58	46	—
One Year Ago			
Victoria	51	40	—
Across the Continent			
St. John's	49	43	—
Halifax	59	37	.72
Montreal	46	22	—
Ottawa	42	21	—
Toronto	46	22	—
Thunder Bay	31	15	—
Winnipeg	25	11	—
Brandon	26	3	—
Regina	27	3	—
Saskatoon	26	3	—
Calgary	40	20	—
Edmonton	35	22	—
Penticton	55	30	—
Cranbrook	55	28	—
Castlegar	56	30	—
Vancouver	56	36	—
Prince Rupert	51	42	.02
Prince George	50	21	—
Nanaimo	63	32	—
Kamloops	58	28	—
Revelstoke	53	29	—
Whitehorse	56	38	—
Fort St. John	43	30	—

U.S. Temperatures: Seattle 64, 43; Spokane 63, 34; Portland 71, 41; San Francisco 68, 54; Los Angeles 71, 62; Chicago 50, 32.

World Temperatures: Rome 68, 39; Paris 61, 45; London 55, 52; Berlin 54, 45; Amsterdam 54, 48; Brussels 50, 41; Madrid 59, 52; Moscow 41, 36; Stockholm 46, 32; Tokyo 68, 54.

CITY'S WEATHER RECORD

Sunshine, Oct.	130.8 hrs.
Last Oct.	100.1 hrs.
Normal (30 years)	88.6 hrs.
Sunshine, 1972	2,001.9 hrs.
Last year	1,925.6 hrs.
Normal (30 years)	2,007.7 hrs.
Precipitation, Oct.	.04 ins.
Last Oct.	.89 ins.
Normal (30 years)	1.29 ins.
Precipitation, 1972	21.09 ins.
Last Year	15.86 ins.
Normal (30 years)	16.84 ins.

Sunrise, Sunset Thursday
(Pacific Daylight Time)
Sunrise, 07:40 Sunset, 18:17

TIDES AT VICTORIA HARBOUR

	Time H.M.	Ht. Ft.	Time H.M.	Ht. Ft.	Time H.M.	Ht. Ft.	Time H.M.	Ht. Ft.
18	05.15	3.9	12.30	7.9	18.35	5.7	23.30	6.7
19	06.00	4.3	12.45	8.0	19.00	4.6		
20	00.45	6.8	06.40	4.9	12.50	8.2	19.40	3.4
21	02.10	7.0	07.20	5.5	13.10	8.6	20.20	2.3
22	03.05	7.2	07.55	6.2	13.35	9.0	21.00	1.2
23	04.10	7.4	08.45	6.9	14.15	9.3	21.45	.5
24	07.30	7.8	09.25	7.5	14.40	9.4	22.35	.2

TIDES AT FULFORD HARBOUR

	Time H.M.	Ht. Ft.	Time H.M.	Ht. Ft.	Time H.M.	Ht. Ft.	Time H.M.	Ht. Ft.
18	00.05	8.3	06.35	4.9	14.00	10.5	20.15	6.5
19	01.40	8.7	07.35	5.4	14.20	10.5	20.35	5.4
20	02.55	9.2	08.20	6.1	14.50	10.6	21.15	4.1
21	04.05	9.9	09.10	6.9	14.55	10.8	21.45	2.8
22	05.05	10.5	10.00	7.7	15.20	11.0	22.30	1.7
23	06.10	11.0	10.55	8.5	15.50	11.2	23.10	.9
24	07.10	11.4	11.45	9.2	16.25	11.2		

Here is another place DAVID GROOS has been!

WITH HIS FAMILY
ENJOYING ONE OF VICTORIA'S
MOST UNIQUE ASSETS - OUR COASTLINE

There are many reasons why **DAVID GROOS** is the best candidate to represent Victoria in Ottawa at this time but one of the most important is EXPERIENCE.

DAVID GROOS doesn't just offer theories about ships and the sea. HE KNOWS FROM 26 YEARS EXPERIENCE IN THE NAVY: the skills, the dangers and the necessary controls which apply to marine navigation.

And **DAVID GROOS** has done more than talk about protecting our coast. He has THREE BILLS BEFORE THE HOUSE OF COMMONS designed to help avoid a major disaster and to implement emergency procedures should one occur.

DAVID GROOS IS DOING WHAT YOU ELECTED HIM TO DO.

You're invited to an informal get-together to meet DAVID GROOS on Thursday, 7:30-9 p.m. at the Oak Bay Municipal Hall.

RE-ELECT DAVID GROOS, LIBERAL — EXPERIENCE WHERE IT COUNTS

Inserted by the Victoria Liberal Campaign Committee

Hanoi Propagandists Explain Change in North's Direction

By VICTOR ZORZA
Special to the Times

This is the second of four articles by international affairs expert Victor Zorza of the Manchester Guardian.

A series of articles in the Hanoi party journal Tuyen Huan may be read as reflecting a decision by North Vietnam that the time has come to withdraw from the war. Tuyen Huan is not intended for circulation abroad, but is used to convey to party officials any new propaganda lines they are expected to follow.

The articles attack by implication the leaders responsible for the failure of the military campaign, such as General Giap. They draw the stark conclusion that North Vietnam must now concentrate on its own task, "the building of socialism," leaving it to the South to "liberate itself."

The argument about what is the proper task for the North and the South is of long standing. It could be discerned between the lines of the Communist press at other times when key decisions were being made about the war. Tuyen Huan has dug deep into the party archives to resurrect a party decision of 1960 as a guide to action now — a time-honored device in Communist leadership polemics when the debators do not wish to draw outside attention to their quarrels. The whole thrust of what is now being published, and the fact that only one side of the argument is being presented — in effect, the case against the continuation of the war — makes it clear that the peace faction is on top.

Tuyen Huan answers sharply the war faction's objections to the new line. It tells the hawks that the North Vietnamese "have never for one minute neglected their duty" to the South. It also reminds them that it is "not enough" to assert that they have a common duty, because both North and South also have different duties which, it insists, must be "clearly" demarcated.

Thus, on the one hand, "the duty to achieve socialist revolution in the North is the most decisive duty," while on the other it is "the southern revolution which exerts a directly decisive influence on the task of liberating the South." The North's main contribution is seen in building up its own strength in order that it should be able to preserve its own security, not in allowing itself to be drained by the South.

"The more strongly and firmly the North is built and consolidated," it says, "the greater will be our capacity to frustrate the warlike and aggressive plots of the U.S. imperialists."

It maintains, if the North's duty is thus "clearly defined," this makes it necessary also "to define clearly the role and responsibility of the southern revolution, which must directly fulfill its (own) duty of overthrowing the yoke of the U.S. imperialists."

It insists that "the only path to follow" is that "the South must directly fulfill the duty of liberating itself," and it answers any objections by arguing that the South is "fully capable" of doing this.

Striking as this language may appear, it does not signify an admission of defeat, but a decision that the North, at least, should break off the fight. Its importance can only be appreciated in the light of the debate which has gone on for decades in the Communist leadership on this very issue. Thus the 1960 party decision from which Tuyen Huan quoted so generously — for pages on end — signified the conclusion of an earlier stage of the debate with a victory of the doves. The leadership struggle was soon resumed and, in 1965, the Hanoi politburo member Truong Chinh, who was manifestly aspiring to Ho Chi Minh's mantle, published his own polemical contribution to the debate on "a satisfactory settlement of the problems relating to the war." He re-emphasized the primacy of "socialist construction" as a task for the North as distinct from the warmaking task of the South — and reminded the Hanoi military, who had been making hawkish noises, that they must accept the policy laid down in the 1960 declaration.

The military won the policy fight. A Hanoi party decision denounced the unnamed party leaders who had opposed the launching of a major military campaign. It was "completely wrong," the hawks now warned their opponents, to argue against the pursuit of a "decisive victory" over the U.S. in the South.

It was General Giap who had clearly identified himself in public with the pursuit of a "decisive" military victory, and with the need to change the economic emphasis from the "building of socialism" to the strengthening of the military forces. Truong Chinh's defeat on this issue was duly confirmed by a further party directive, and the 1968 Tet offensive, which he opposed so emphatically, followed as night follows day.

When the Tet offensive failed to achieve its military objective, Truong Chinh came back into prominence to announce his own political victory in the Hanoi infighting. In a major policy speech he proclaimed a shift of emphasis to the policy of "socialist construction." In the same speech, he announced Hanoi's new decision to deal with the U.S. in an attempt to secure a negotiated peace, and let it be understood that, if the attempt failed, Hanoi would at least have gained a breathing space. The juxtaposition of the policy of "socialist construction" with that of negotiations made it clear that the two were directly related.

By the beginning of this year, the wheel had come full circle, with General Giap, on top again, publicly reasserting the need for a more war-oriented economy, against the background of speeches by some of the other leaders stressing the opposite point of view. Giap's political victory was celebrated by the launching of the Easter offensive.

It had been preceded by signs of a Hanoi debate similar to the leadership quarrel that attended the Tet offensive. The doves now appeared to argue that U.S. bombing, in retaliation for an offensive, would put an end to any meaningful socialist construction. In the pre-Tet debate, the party's first secretary Le Duan argued that some of his comrades had been wrong to oppose the shift from a peace economy to a war footing. "Some people think that when the whole country is at war," said a Hanoi journal, "it is better to wait until the U.S. aggressors are completely defeated before we engage in capital construction."

They were wrong, retorted deputy prime minister Do Muoi. While it was necessary to work for the war effort, he argued, "we must develop and intensify capital construction," if only to feed and clothe the half a million new babies born every year, and the large numbers of young people who were setting up new families.

Again the "builders" lost, the "fighters" won, the offensive was launched, and the bombs began to rain on the "capital construction" sites designed to promote industrialization — and the war effort.

TOP COURT SCRUBS STRIKER WELFARE

OTTAWA (CP) — Persons unemployed as the result of a strike or lockout in British Columbia are not entitled to welfare under the province's assistance plan, the Supreme Court of Canada ruled today.

It made the decision in rejecting an appeal by Ross Alden, a Vancouver insulation mechanic who was involved in a general strike in April, 1970.

T. R. Berger, the lawyer for Mr. Alden and later named a judge of the Supreme Court of B.C., argued that strikers who are in need are entitled to social assistance under the provincial act.

Mr. Justice Roland Ritchie, writing a unanimous decision of the court, said the definition of need in the provincial act refers to persons who, through mental or physical illness or other incapacity, are unable to provide the necessities of life.

"I cannot find that the language of the section requires the granting of social assistance to individuals who are fit and able to provide through their own efforts the necessities essential to maintain a reasonably normal and healthy existence but who have been temporarily deprived of their source of income by reason of a labor dispute," Mr. Justice Ritchie said.

Greener Grass On the Inside

SALEM, Ore. (AP) — A state prison inmate, Earl Ballard, 44, has been charged with growing marijuana in a pasture on the prison farm.

Prison officials said they found the plants in tall grass and later observed Ballard caring for them.

He is serving eight years for a manslaughter conviction.

New Bomb Terror Rocks Argentine

From AP-Reuter

BUENOS AIRES (CP) — Scores more bombs exploded across Argentina Tuesday in observance of a Peronist anniversary, but there were no reports of further casualties.

The blasts disrupted railway services in Rosario, Argentina's second city, and damaged buildings and installations throughout the country.

Two victims of the bombing Monday of the Sheraton Hotel in Buenos Aires remained in serious condition, and two separate Peronist organizations claimed in telephone calls to have set the bomb in a room on the hotel's 22nd floor.

Patricia Trakas, 30, of Milton, Mass., was still in critical condition, but doctors said Gerald Crozier, 35, of West Vancouver, was out of danger although still in serious condition. His wife was killed.

The Montoneros and the Revolutionary Armed Forces each claimed responsibility for the bombing.

Tuesday was the anniversary of a huge rally in 1945 that sparked dictator Juan Peron's rise to power. The military overthrew him in 1955 and he now lives in exile in Spain, but the Peronist movement still is the largest political faction in Argentina.

15-Minute Jail Term

WINNIPEG (CP) — A 19-year-old Winnipeg man today was sentenced to 15 minutes in jail when he pleaded guilty to charges of fraud.

Court was told Roger Eugene Gingras was receiving $111 monthly from the provincial department of health and social development as a high-school retraining allowance but cashed three cheques for $333 after he had dropped out.

Gingras is repaying the money.

SUSPECT NABBED IN HAY

ENTERPRISE, Ore. (AP) — A man sought in connection with an armed robbery and hijacking of a light plane in Idaho Tuesday was apprehended this morning in a haystack near Enterprise in northeastern Oregon by FBI agents.

Police from three states converged on Enterprise Tuesday night to hunt for a gunman who forced two hostages to fly him in a light plane to eastern Washington, where he fled in a stolen car.

The hostages were released unharmed when the single-engine plane landed near a ranch in eastern Washington, 100 miles northwest of McCall, Idaho, where the hijacker took over the plane.

Baseball Vet Dies

LOS ANGELES (AP) — John William Rawlings, 80, whose sensational catch helped the New York Giants win the 1921 World Series of baseball, has died of emphysema.

Real wheels for peanuts!

MINI
Only $1980

Easy to buy, easy to own, easy to drive. The Austin Mini, happiest 10 feet of car in the world. See it now!

PLIMLEY
1010 YATES
382-9121

BRAIDED RUGS
DIRECT IMPORT SHIPMENT
SUPERIOR QUALITY

SHAGS and REVERSIBLE
Ovals, Rounds, Rectangular

Unusually large selection. Due to shipping strikes our spring and autumn shipments have arrived at one time.

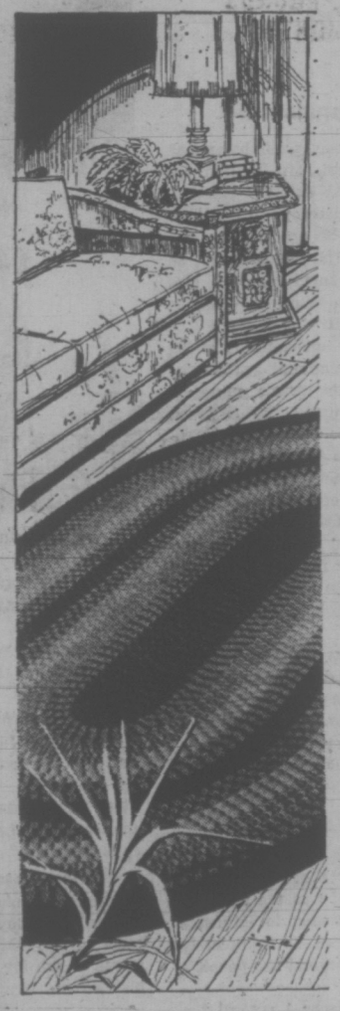

"Batavia"
- Best quality nylon
- Heavy 3-ply nylon yarns
- Thick double coring
- Strongly sewn
- Reversible
- Long wearing
- Easily maintained
- Lovely colors

2'x3' 2.98 | 8'x10' 53.69
3'x5' 8.49 | 8' round 44.98
4'x6' 14.69 | 9'x12' 69.49
6'x9' 34.98

"La Fiesta"
- Luxury shag
- Heat set nylon yarns
- 100% nylon face
- Strongly sewn
- Long wearing
- Easily maintained
- Lovely 2-toned colors
- Heavy coring acts as a pad

2'x4' 9.89 | 8' round 79.88
3'x5' 14.69 | 8'x10' 94.69
4'x6' 24.88 | 9'x12' 129.49
6'x9' 74.49

Sizes are approximate. Colors are matching in all sizes. Buy several at these special import prices.

See Standard's Fifth Floor for "The Greatest Floor Show in Town"

POLYESTER DRAW DRAPES

Easy care polyester seamless draperies will enrich your decor. Unique bird wing design gives these lovely draperies a most charming look. Well made with deep bottom hems. Pinch pleated headings—ready to hang. Colors of avocado, white and gold. Sizes 150"x84". To fit 12'. Special, pair 37.98

Ready to Hang
COTTON HOPSACK DRAPES

Smart modern print that is so right for Bedroom, Den or Kitchen. 100% cotton; perma press cotton for long, like-new service. Delightful colors of Blue, Gold or Melon combinations. 54" long.

1½ widths, to cover 6'0". Special, pair 11.98
2 widths, to cover 8'0". Special, pair 15.98

737 Yates St. Downtown 382-5111 STANDARD FURNITURE

FALL and FINERY
Go Colourfully Together... at

Eddy's
FOR MEN WOMEN AND CHILDREN

Fur Fabric
COATS
Plains and assorted patterns, some fur trims. Persotta, orlon pile, minklette, borg and cloud 9. ¾ and full length . . . also midi-length. Sizes from 8 to 18.
39.95 to 95.00

Flannelette and Snuggledown
GOWNS
In short and long . . . also pyjamas and terry bunny-hug jumpsuits. Prints and plains, tailored styles, granny styles and assorted novelties. Small, medium, large and out-size.
3.95 to 8.95

Housecoats
Full length, with button, snap, zipper and wrap-around closings. Cosy orlon pile, brushed orlon, quilted nylon, satin and cotton, arnel. Prints, and plain colours. Small, medium, large and outsize.
9.88 to 19.95

Jumpers
In fortrels and polyester and wool, plains and plaids. Assorted styles. Sizes 10 to 20.
17.95 to 27.95

OPEN 'TIL 9 P.M. THURS. and FRIDAY

Upstairs at Eddy's... Lovely
GIRLS' COATS
In corduroy, orlon pile, wools, pony suedes, crushed velvet, tweeds, orlon pile or quilted lined. Cosy warm, hoods, fur-fabric trimmed, braid trimmed, in plains and plaids. Regular and midi-length. Sizes 2 to 14x teen.
12.98 to 49.98

Downstairs for a Big Bargain
MEN'S SPORT COATS
Fortrels, double knits and worsted wool fabric. Plain and patterned, some with suede trim. Sizes 36 R to 46 R, some talls and some shorts. Reg. 59.50 to 75.00
⅓ to ½ OFF

and there's always
PLAN-A-COUNT
ONLY AT EDDY'S this free and easy payment plan. With PLAN-A-COUNT you pay NO interest and NO carrying charges. It's FREE and it's EASY!

Eddy's
FOR MEN WOMEN AND CHILDREN

ON, OVER and UNDER DOUGLAS

Victoria Times

WEDNESDAY, OCTOBER 18, 1972

BRIAN TOBIN
Editor

STUART UNDERHILL
Publisher

GORDON BELL
Managing Editor

The Embarkation

British Columbia's first socialist government got off to a socialist start yesterday in a legislative session shorn of colorful trimmings, opened with one of the shortest Throne Speeches on record and dedicated to increased old age pensions, eased labor negotiation restrictions, a higher minimum wage, a liberalized approach to school costs including teachers' wages, and a few measures to tidy up House procedures, municipal zoning and other items.

This is, of course, a special session, whose main purpose is to legislate the $200 minimum monthly income for persons over 65. The concept is a humanitarian one, and will serve many needy people well — at least until inflation catches up with them. But such situations are never static. The increased pension will have effects quite apart from that of providing needed spending money for senior citizens.

For one thing it is now expected to cost up to $60 million more — half as much again as the original estimate. This will have results on the economy, in higher taxes or in possible deferment of programs for other government activities. But as Premier Barrett says, the province is wealthy and can probably stand it.

An effect of a different sort may be found in a possibly altered approach by wage-earners to provision for their old age. The philosophy of do-it-yourself has already been somewhat battered by twentieth-century developments. The growing participation of governments in income maintenance not only helps those who need it, it also tends to encourage some citizens to plan for eventual public support rather than to strive to provide for their own.

The provincial income plan now to be legislated is said to be a first for the continent. But it may have a temporary life, for it should not be long, under the pressure of modern trends, before a general guaranteed annual income is available on a national basis and this will no doubt supersede the patchwork of social assistance of all kinds which now operates in Canada.

The stability of such a system will depend ultimately on the balance among the tax burden, the persistence of individual initiative in striving for personal incomes which will be taxed, the control of an excessive population of receivers as opposed to donors, and above all on the nation's productivity.

Without a high level of production of goods and services, no country can indulge in costly assistance programs however desirable they may be. And productivity in the end depends on the incentive given to workers to earn money and hang on to a good share of it.

The Gladiators

Discriminating Against Discrimination

The British Columbia government's apparently accidental and peripheral involvement in the South African apartheid issue has provided ammunition for a Social Credit member to fire at the new administration. Mrs. Pat Jordan, representing North Okanagan, has demanded an apology from Premier Barrett for what she considers Mr. Emery Barnes' snub of Rothman's International Tennis Tournament in Vancouver—a demand the Premier has refused.

Mr. Barnes, the only man of his color elected to the legislature, was delegated by Premier Barrett to perform the tournament's opening ceremonies. When he found, at a very late hour, that two of the entries hailed from South Africa, he declined to fulfil that function.

Mr. Barnes explains that he did not wish to embarrass anyone "but it became a question of principle" to him as an individual opposing "legislated racial discrimination of a nation." Mr. Barnes should not be expected to act in a manner that does violence to his conscience even though the two South African players are not on record as apartheid supporters.

There are, however, two points to be considered. Mr. Barnes was not only an individual with his own concepts of social justice on this occasion. He was also the premier's representative. As such, although he acted on his personal convictions in the matter, he retaliated in kind against racist discrimination in South Africa.

Since he objected only as an individual and not in his capacity as a representative of the province, he should have stepped down from his assignment, as an individual, but made sure before he did so that the province was represented by someone else.

Conforming to Style

Former premier Smallwood's recent tour of China produced a number of memorable quotations but one of the most striking was his observation on civil servants: "I say send every one of them out among the peasants, to till the rice paddies or the wheat fields, or whatever. It would do most of them in Canada no end of good."

One can picture fleets of buses carrying civil servants to cut timber, plough the fields, harvest the wheat and so on through all the honorable chores of manual labor. Any pretensions to being a "new ruling class" would, in the Newfoundland leader's mind, be quashed by contact with the peasants — if one can be found — and the proletariat.

But would they? A profitable wager could perhaps be made that the bureaucratic leopards would not lose their spots, that before long the temporary tillers of the soil or whatever would have graded themselves neatly and be busy generating new paper-handling jobs to impress their superiors.

BRUCE HUTCHISON

All Mixed Up—But Normal

My distinguished neighbor, Horace Snifkin, has no faith in public opinion polls at election time. He says they may be mathematically accurate but never penetrate the deeper feelings of the people, the true state of the nation. To get the real inward facts, Mr. Snifkin undertook his own poll, interviewing in depth every household on our rural street. He has kindly allowed me to publish the results as the only reliable index of the Canadian mind as it faces the momentous decision of October 30.

The first clear point established by scientific inquiry is that taxes are too high. On that point there was unanimous agreement. Every voter insisted that taxes must be drastically reduced but that certain expenditures affecting him personally, such as pensions and medical benefits, must be increased. Mr. Snifkin calculated that if all the suggested increases were approved by Parliament the federal budget would be doubled or tripled.

Not Inconsistent

While this view may possibly appear somewhat inconsistent, Mr. Snifkin assured me that it was not. On the contrary, a perfect consistency, an infallible logic, was apparent to any serious student of psychology. The typical voter, he observed, merely wanted someone else to pay the bill. What, he asked, could be more logical than that?

The second point emerging from his study is a broad resentment against the growing power of the prime minister. Philip Gadsby expressed the common verdict when he said: "That man Trudeau is getting to be a dictator."

He and all the others agreed, however, that the nation needed stronger government. In Mr. Gadsby's words, "We want a leader who'll lead and let the chips fall where they may. But Trudeau isn't the man. He's too weak for the job. And he talks too much in French anyway."

Everyone also favored a rapid expansion of participatory democracy so that government would be taken out of the hands of the politicians and brought back to the people. As Henry Thompson put it, "We've got to rid democracy of politics or there's going to be a revolution for sure."

Here again a perfect consistency was apparent since not one resident had ever joined a political party or attended an election meeting. What was the use, Mr. Snifkin was told, of trying to influence events when they were so completely dominated by forces beyond the people's control?

Besides, every household got all the politics it required from television and, indeed, far more than human nature could tolerate. "Trudeau is on the screen all the time interrupting the regular programs just when I'm ready to watch them after a hard day," Mrs. George Glumby protested. "You never know when he'll pop up with stupid wisecracks. And Stanfield is just as bad. Why can't they get on with the job of running the country? That's what we pay them for, isn't it?"

Mrs. Herbert Milligan added that politics had become nothing but a racket. "I want no part of it," she declared. "Give the power to the people is what I say."

Asked whom she would vote for, Mrs. Milligan replied that she would vote for nobody but stay home on election day, doing something useful in the garden. This, she said, was her only means of demonstrating against the crimes of the politicians and keeping the torch of democracy alight.

Functioning 'Normally'

Mr. Snifkin found a bitter objection to the campaign funds of the political parties. "So long as they're financed by the big interests," Wilfrid Midgley argued, "the public hasn't got a Chinaman's chance. The man that pays the piper calls the tune."

For this reason no one had ever contributed a nickle to any party. "I wouldn't soil my hands with that dirty money," Mr. Midgley said. "If a guy wants to run for Parliament let him pay his own way like the rest of us."

More than anything else, Mr. Snifkin discovered, the public is worried about high prices and demands that the government control them. But no one would consent to the control of wages because they were far too low.

Wilbur Gropp, a lifelong Social Crediter, explained that there was no connection between wages and prices. The Bank of Canada kept pushing prices up by its refusal to create enough money. If the bank would infuse more purchasing power into the economy, prices would fall while wages rose. But no, the bank would never do the right thing. Its motives, said Mr. Gropp, could easily be imagined — sinister, to say the best of them.

Mr. Snifkin detected no left-wing sentiment along the street. Though everyone endorsed David Lewis' attack on the corporate bums, no one intended to vote for him, except Mr. Angus Snape, because he was such a charming man and probably didn't really mean what he said.

On the other hand, Ralph Butterfield warned that Mr. Lewis might well turn out to be a socialist if he won the election. "All the same," he said, "the malefactors of great wealth should be punished. The important thing is to encourage investment by increasing the tax on profits and using the money to provide more jobs." No one denied this obvious proposition.

Strictly Limited

Warren Kettle, a respected local economist, went still further. No government, he said, could be trusted to run anything, even the post office. Therefore it should be strictly limited in function and allowed to regulate only the methods, practices and profits of all private industries. The nation must return to honest laisser-faire and the open market provided, of course, that industry obeyed the rules laid down by the state for the protection of the public.

Despite the consensus on these major problems, Mr. Snifkin expected that our street would vote for the man, not the policy. Everyone agreed that Robert Stanfield was a fine man but the Liberals believed that he was too fine, too sincere and decent for politics. Mr. Lewis, according to both Liberals and Conservatives, was too clever by half and might well ruin the country if he ever got a chance to use his brains. As to Mr. Trudeau, the Liberals felt uneasy.

They couldn't define their doubts exactly but admitted that the prime minister's language was sometimes too vulgar and his hair always too long. On this crucial question, Mr. Snifkin judged, the election would largely turn. And extrapolating the answers to his poll, he finally concluded that the state of the nation was excellent, the Canadian mind at ease, the democratic process functioning normally.

JAMES H. GRAY

Making Money on Losses

CALGARY: A small advertisement in the Calgary newspapers recently could well serve as a text for any number of dissertations on the complexity of life within the wonderland of corporate tax law. The advertisement:

FOR SALE $1,000,000
U.S. Oil and Gas
Corporate Tax Loss
Reply Box xxx

For starters, the ad touches the very heart of the tax incentive system. All governments provide tax incentives to encourage corporations to take risks. As a result a lot of job-creating money gets spent, and a lot of what is spent is lost. The tax incentives in essence are government sharing of corporation losses.

In the oil business a great deal of money can quickly be lost drilling dry holes. Because from five to ten times as many dry holes are drilled as successful wildcats, special concessions have to be made to keep wildcatters drilling. The most potent incentive is non-governmental — the wild hope that the next well will find the reef that will pay off for 20 dusters. To reinforce that hope governments allow explorers to write off, out of income from successful wells, the accumulated costs of previous dry holes.

In Simple Arithmetic

In simple arithmetic it works out this way: An oil company may lose $1,000,000 a year for five years drilling dry holes. Then it hits a reef and starts making $1,000,000 a year for the next five years. It does not become liable for income taxes until its accumulating profits exceed its carried-forward losses.

The United States has gone farther in providing incentives for oil companies than any other country. American companies can deduct losses made anywhere in the world from their domestic income. Canadian companies seeking to expand abroad have no such privilege. U.S. companies have this and other advantages in competing with the natives wherever they go looking for oil. U.S. tax law was undoubtedly operating in the case of the aforementioned advertisement.

A U.S. company operating in Canada through a wholly owned Canadian subsidiary can consolidate the operations of its subsidiary in the parent company's books. Let us say that a U.S. company after a period of bad luck has accumulated a loss of $1,000,000 on its Canadian operations. That loss is deductible, as it is being made, from profits being earned in the U.S. before U.S. corporation taxes are computed. If the company is in the 50 per cent tax bracket, the $1,000,000 loss in Canada will reduce its U.S. taxes by $500,000. Thus half the $1,000,000 lost in Canada comes out of the U.S. treasury.

In Canada, however, the Canadian subsidiary is legally a Canadian corporation and is entitled under Canadian tax law to carry forward its accumulated losses and deduct them from earnings it may obtain. It can even transfer these losses into a Canadian company which has a taxable income if its shares are acquired by that company.

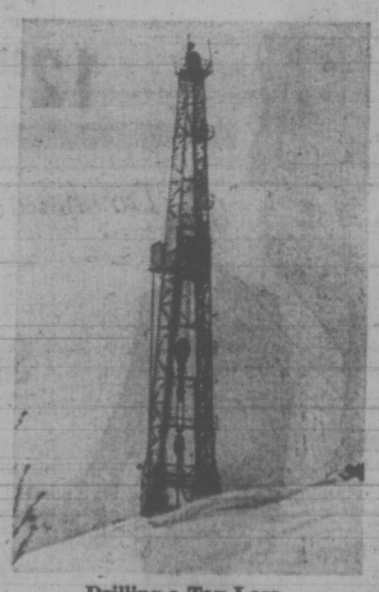

Drilling a Tax Loss

If the Canadian company that buys the subsidiary is earning taxable income, in the 50 per cent bracket, it can reduce its tax liability by $500,000 by acquiring the $1,000,000 tax loss. Thus the Canadian government will absorb the half of the loss the U.S. government has not absorbed.

The question which confronts the prospective answerers of the advertisement is — how much can they afford to pay the U.S. company for its Canadian tax loss. They must, of course, make certain beforehand that the accumulated losses are all deductible under Canadian tax law. One company can, depending on its own tax position, afford to pay up to $250,000 for the tax loss. It might be only worth $50,000 to another.

Whatever it gets, the U.S. parent company will be able to make a substantial deduction from its Canadian loss. Because the transaction is accomplished by disposal of the shares of its Canadian subsidiary, whatever it gets will be a return of capital and not income for taxation purposes.

The end result could be that a U.S. corporation could take a flier in Canadian resources development, make nothing but losses, and wind up very little out of pocket. No company is happy losing money, never sets out to do so. But the ability to substantially cut losses if they do occur makes the taking of business risks much more attractive.

Ups Advantages

Needless to say the system gives U.S. companies a substantial advantage over Canadian companies in the resources fields. The former can bid higher for exploration acreage, and for the shares of Canadian companies than can Canadian companies who are risking capital and not income subject to tax. All this is part of the explanation for the massive absorption of Canadian resources by U.S. companies.

Canadian companies are also kept in business by tax incentives which are much less liberal than the U.S. system. But regardless of the system, it is important to note that the money has to be spent before the incentives come into play. The incentives are granted to create jobs, expand the economy and thus expand the tax base so it will yield substantially higher taxes.

Unhappily for governments, as this dissertation demonstrates, there are side effects to efforts to build job creating and economy expanding incentives into any taxation system. One is to turn the taxation system into a gravy train for tax lawyers and tax accountants who have discovered how to turn the negotiation of purchase and sales or accumulated tax losses into lucrative sidelines.

FROM A READER

Criteria

Several weeks ago I watched a telecast which depicted Senator Kennedy introducing George McGovern at a political rally. Sparks were flying. The audience went wild with excitement upon hearing the Senator speak. Right after the speech was ended, the presidential candidate mounted the rostrum to make known, in his usual somewhat humdrum fashion, his policies. The effect on the audience was not nearly so moving as when the Senator spoke.

Why should Senator Kennedy have moved his listneres so strongly? Was the message he had to deliver entirely responsible for this? I think not. Rather was it the way in which the message was delivered. Kennedy is a born orator, able to project his charming personality (charisma) while speaking, whereas McGovern is quite another type.

About the same difference exists between the leaders of two of Canada's political parties as does between those two men. Pierre Trudeau, although certainly not endowed with an overabundance of oratorical ability, still retains some of the charisma which was probably largely responsible for having him put into power in the first place. He has personality. Robert Stanfield possesses individuality.

The word personality is derived from the Latin persona, meaning mask. If more people were aware of this fact, and that beneath the mask of personality lies one's true nature (individuality), there would be far less chance of them ever being deceived by personality.

Robert Stanfield, usually unmasked is a gentleman. (Or is that considered a dirty word nowadays?) His integrity can be clearly seen. His utterances might lack fire but their issues make sense.

I'd far sooner vote for an individualist than for a man or woman bubbling over with personality. Why? Because the former shows his real nature, whereas the latter keeps his concealed.—Conservative.

60 YEARS AGO

From the Times of October 18, 1912:

MEXICO CITY — A crisis has been reached in the affairs of Mexico, and President Madero's administration is at a critical point. The resignation of his cabinet was demanded in the chamber of deputies Wednesday night but the president of the chamber refused to permit discussion and the motion will come up again.

With General Felix Diaz, nephew of the ex-president, in undisputed control of Vera Cruz, Mexico's most important seaport, reports have reached here also of new uprisings in various parts of the republic. Besides this the loyalty of the army is questioned.

VICTORIA TIMES, established 1884, is published every afternoon except Sunday by the Times Publishers, Limited, 2621 Douglas Street, Victoria, B.C. Second class mail registration No. 0625. All undelivered copies and notices of change of address to be sent to the above address. The Canadian Press is exclusively entitled to reprint the local news published herein.

Munich Spurs Israel Hawks

By SOL STERN
New Statesman

JERUSALEM — The public mourning is over but this country is still reeling, politically and emotionally, from the accumulated shock waves of the Munich massacre and the murder in London of diplomat Ami Shachori.

For weeks now the Israeli press has been packed with articles on the new Black September threat and grim proposals for striking back. The public mood is bitterly critical of the government's handling of the crisis.

Were this a country with an effective opposition, the government would be in dire trouble. Nevertheless there may yet be internal political consequences to Munich.

Return to Hanging?

Israel's security services are under the direct control of the Prime Minister's office but in the aftermath of Munich there has been considerable clamouring for these matters to be transferred to the Ministry of Defence — a prospect that is likely to increase the political strength of Moshe Dayan.

One of the casualties of Munich may turn out to be Israel's traditional opposition to capital punishment. Students have gone out into the streets of Jerusalem with petitions calling on the government to hang convicted terrorists.

In its 25-year history the State of Israel has executed only Adolf Eichmann, but in the few weeks since Munich its military courts, acting under defence emergency regulations dating from the British Mandate, have condemned two convicted Fatah terrorists.

Why the particularly sustained and traumatic reaction to Munich? Israelis seem to have got over equally atrocious acts of terrorism. There was the deliberate shelling of a school bus full of children several years ago. The blowing up of a crowded Jersualem supermarket, the far more bloody and insane massacre at Lod airport last May.

But Munich, more than any other single act of terrorism, seemed to have struck at the very vitals of the nation. Perhaps it was the awful symbolism of the young, powerful athletes bound and gagged and helpless while they were cut down. Perhaps it was the very fact of it happening in Munich, the birthplace of Nazism.

Certainly the reaction was affected by the anxiety, seldom before felt in Israel, that the security forces had no immediate answer to the new style of warfare being waged by the terrorists.

Israel's retaliatory raids into Lebanon, though they put pressure on the Lebanese government to curb the guerrillas along Israel's borders, hardly dealt with the source of the anxiety. Critics of the government continued to insist that the new terrorist tactics required a cloak-and-dagger-style offensive against Black September in Europe.

After the letter-bomb campaign even the usually sedate Ha'aretz joined in the call for unorthodox warfare, which the newspaper said should not be bound by "the historic limitations of various authorities and bodies."

The whole debate about anti-terror tactics was given a bizarre twist by a gun-running caper engineered by Meir Kahane and his Jewish Defence League. Newly arrived in Israel from Brooklyn, Kahane claims that he went to the Israeli security services and offered to enlist his League in anti-terrorist activities in Europe. When they were turned down, says Kahane, the League decided to strike out on its own, believing that the government at least would not interfere.

But the police intercepted a cache of arms and explosives being shipped out of the country and arrested Amichai Paglin, a romantic figure out of Israel's underground struggle against the British 25 years ago.

'Put-Up Job'

Strangely, though Kahane publicly took full credit for the whole gun-running episode, the government did not arrest him until early this month. The whole affair had the smell of a put-up job. There was much speculation that Kahane himself had tipped off the police, to put himself centre stage.

Although even the far right-wing parties have disowned Kahane as a dangerous nuisance who could do damage to the state, there is also a strong undercurrent of popular feeling that the government is hardly in a position to deliver lectures to anyone about responsible counter-terrorism.

For its part, the government is in an extremely delicate position. Pressed by the public and its critics on the Right to do something, government ministers have occasionally hinted that they might indeed take the battle against the terrorists into Europe.

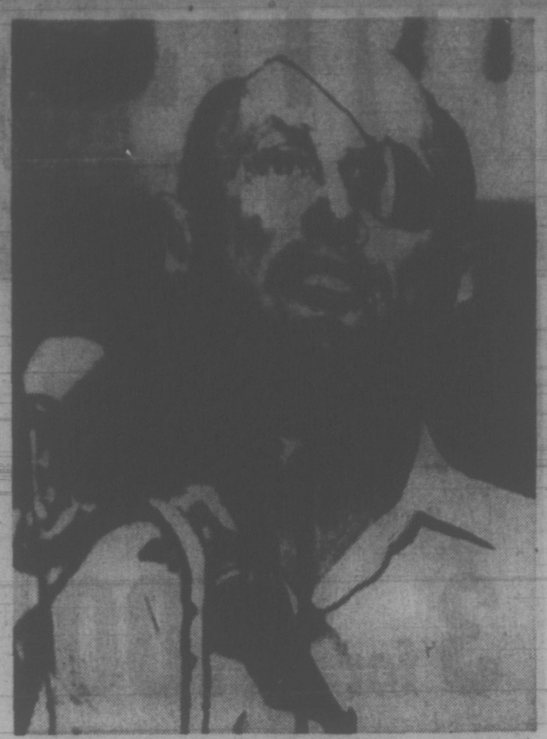

MOSHE DAYAN
. . . his stock goes up

In fact, according to official sources, there is no such retaliation planned for the time being. Instead the government will continue to operate on the assumption that the way to stop the terrorists in Europe is to tighten the screws on the Arab capitals.

In the many-sided chess game going on in the Middle East the terrorists are getting all the headlines now but they are still far from the most important squares. The big question mark in Israeli strategic calculations concerns the Russians.

Already the chain of events leading from Munich to the Israeli strikes against Syria have led to an unprecedented Soviet penetration of Syria. Another terrorist action followed by Israeli retaliation against Cairo could lead to a return of the Soviets to Egypt as well.

It is a scenario that leads Israeli officials to believe that the Russians were not at all unhappy at the terrorist attacks in Europe and will continue to supply the guerrillas with arms.

In the meantime Israel is at least happily reaping newfound diplomatic support for its basic policy of immobilism on the occupied territories. Officials note with pleasure the apparent collapse of the Egyptian diplomatic offensive to try to get European nations to put pressure on Israel, to make concessions on withdrawing from the occupied territories.

In the wake of Munich the government is at least also confident that Nixon will not try to push Israel into concessions after the November elections.

All of which makes Israel's small band of doves more despondent than ever. In the months before the Munich attack there had been a rare degree of serious activity and discussion of the question of the human rights of Arabs in the Jewish State.

It was all set off by the poignant case of Ikrit and Biram, two Christian Arab villages near the Lebanon border. The villagers had been forcibly removed from their homes by the Israeli army during the war of independence. Loyal to Israel, the villagers had been promised that they would be allowed back to their homes as soon as the war was over.

Nevertheless 24 years later the government turned down the villagers' request to return to their lands, a decision that started a storm of public controversy. There were demonstrations in the streets by what looked to be the first beginnings of a mixed Arab-Jewish civil rights movement.

On the heels of the Ikrit-Biram controversy came the publication of a book by Lyova Eliav, the leading dove in the Labour Party establishment, calling for the setting up of a Palestinian state: once again a national debate ensued.

Kiss of Death

Then came the assault at Munich and it was as if Ikrit and Biram had never existed. The national debate about the Palestinians ended. Ironically the terrorists of Black September dedicated their Munich operation to the villagers of Ikrit and Biram. It was, in the circumstances, the most gratuitous kiss of death imaginable. It will be a long time before questions such as Ikrit and Biram are on the agenda in Israel again. In that deep political freeze the terrorists may have their only accomplishment.

The Voter's Dilemma

By DOUGLAS FISHER

OTTAWA — Have you made up your mind how you will vote on October 30th? It isn't an easy decision if you haven't a fixed party loyalty which directs your "X".

Let me illustrate how one person is mentally bobbing around. I live in the riding of Lanark-Renfrew-Carleton, a long strip of territory running along the Ontario side of the Ottawa River, from the fringe of the National Capital to the western reaches of what is known locally as "The Valley." A middle-level riding in population, Lanark, etc. is one third rural — one third small town and small city — the last third is suburban, full of middle and upper income people.

The west reach of the valley is traditionally Tory, Protestant and Orange, with a leaven of what we call Irish Liberals. East of the Capitol, of course, the French come on heavily and the ridings are cinch Grit seats. Ottawa City itself is usually Liberal, although the Conservatives have strength in the west end. In the city centre the NDP has been inching into near contention the past decade but the valley as a whole is unresponsive to social democratic appeals.

I've never believed that "you lose your vote" if you give it to a candidate and a party without a chance locally or to form the government. But this time, I as a normal New Democratic voter have been thinking I should cast my favor to one or other of the two candidates, Liberal or Conservative, who may win, rather than to the third candidate, the New Democrat, who hasn't a chance.

The incumbent, the Reverend Mr. Murray McBride, is a Liberal who surprised his own party when he slipped in on Trudeau's coat-tails with 13,160 votes to the Tory's 12,736 and the New Democrats 1,861.

Mr. McBride's rivals are Paul Dick, a young Conservative businessman, who has a nice, modish look (as does McBride) and Henry Mellema, the New Democrat, a school caretaker who is older and not so polished as his rivals.

Mr. McBride, once a United Church clergyman and before that an agricultural scientist, has been an assiduous riding buff. Ever present at even the smallest community function, he has had a high visibility in the riding and in the area's media. While he is unlikely to ever be a major politician and in the Cabinet, while he is hardly the man to foster landmark policies, he is, as they say, a good MP.

Mr. Dick would probably be as good a constituency man as McBride, once he got the same four years of experience. He too seems to have middling, rather than high prospects for blooming to a giant in the House, or, in a Cabinet. Neither seems extraordinarily partisan although McBride, as the one with a House record, has never shown even an unexceptional independence from the Liberal line.

So . . . the two with the chance are a toss-up to me, the advantage lying with one thought to McBride experience, at the next thought to Dick because he might possibly be a surprise as a parlimentarian.

Then another bias influencing me comes into play. I'd like a sounder, more dynamic Parliament. I'm certain this won't come if Mr. Trudeau is returned with the same kind of majority or a larger one. Advantage to Mr. Dick — on the other hand suppose the town and 30 or more other resh Stanfield candidates won. Would a Stanfield Parliament be any better? I think the chances are fair it would be. But press on to another personal hope: That we'll get a government which shakes out the senior civil service and brings some new or at least different men and ideas into the top policy levels. On this count, Mr. Stanfield at best is tweedle-dum to Mr. Trudeau's tweedle-dee.

And Mr. Trudeau will have to shake up his ministry severely if and when he wins and I have heard these hints from on high that he's ready to turf out his chief economic advisers.

Neither of the older parties has come up with startling new promises or any indications of major policy initiatives. The Trudeau government is not a corrupt one — it has some good ministers — there was some fine talent on itsbackbenches last Parliament. Bob Stanfield could hardly field a good ministry

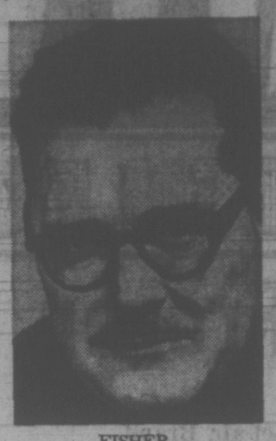

FISHER
. . . voting Tory?

It's becoming something of a bad habit in Canadian politics for wives to seek to occupy offices first held by their husbands.

The "widow syndrome" has been particularly evident in the past at the level of federal politics; a number of widows of incumbent MPs who died in office were chosen by their parties to run in subsequent by-elections. It has reared its head again in the current federal election where Peggy Thatcher, wife

THATCHER
. . . must be credible

of the late premier of Saskatchewan, is contesting Regina East for the Liberals.

Now it has reappeared on the Metro scene. Inez Wardle, wife of former alderman Thomas Wardle who had to resign his Ward 9 seat after becoming an MPP, will run for Toronto City Council in Ward 9. As Mrs. Wardle is not a widow, it's better to describe her candidature as the "Lurleen Wallace ploy." (Mrs. Wallace, readers will recall, ran for governor of Alabama to suceed her husband who was prevented by law from serving three consecutive terms. Later her husband succeeded her.)

By all accounts, Mrs. Wardle is probably as qualified as some other contenders for aldermanic seats. She's been active in church and community activities, including the YWCA and the Association of Women Electors. But in 1965, when she was asked to run for the school board, she replied, "One politician in the family is enough."

There are not nearly enough women in elected public office — in Toronto, in Ontario and, indeed, in all Canada. But to be credible candidates, women have to make it on their own, not as their husbands' surrogates. If Mrs. Wardle is serious about her decision that one politician in the family is no longer enough, she should run in a ward where the name "Wardle" is less recognizable and her qualifications must stand alone.

USING A NAME

THE TORONTO STAR
An Editorial

from his last caucus. Has his new candidates' list some exceptional men? Ugh — Paul Hellyer — Steve Roman. However, Jim Gillies, the economist running in Toronto Don Valley would make an interesting minister. So would Allan Lawrence, the drop-out from the Ontario cabinet.

You can see why at this stage I haven't made up my mind. I'm leaning to a Tory vote for the first time in 20 years but I'm balancing this with my normal party bias and a vote for caretaker Mellema. After all David Lewis has put most of the fire into the campaign thus far. Doesn't he deserve the vote?

On a really personal level I have this deep liking for Bob Stanfield, he is as decent and thoughtful man as I've met in politics. I'll wait a bit longer before making up my mind.

Ready Mixed

MANCHESTER GUARDIAN

Some years ago British Scouts stopped calling themselves "boys" (get it wrong and, curiously, it is always the old boys, and not the new Scouts, who write to protest by the campful); now, the Boy Scouts of America have got around to dropping "for boys" from the title of their new handbook, to be published soon. "Man," says the new edition, "scouting is a ball."

Other innovations for American Scouts, since the last handbook in 1965: a new breakfast recipe. The handbook used to offer griddle-cakes (made with "diluted condensed milk or new milk"). Now it offers pancakes: "mix batter according to instructions on the ready-mixed package."

Gone are the sections on signalling, map-making, tracking, and stalking, and the detailed instructions about rubbing two sticks together.

Scout wisdom is now more mundane. For a nosebleed: "Keep your cool. A nosebleed looks bad, but it's no big deal." As a general piece of worldly wisdom: "Don't be a wise guy or a loudmouth." And be prepared with the ready-mixed batter.

Sunflight
ACAPULCO
15 DAYS EACH OF 2 FROM $389.00
Call Us Today
Geo. Paulin Travel
382-9168
1006 Government St.

DISTRICT OF NORTH SAANICH

LIST OF ELECTORS

Public Notice is hereby given that a Court of Revision of the Annual List of Electors for 1972/73 will be held at the North Saanich Municipal Hall, 1620 Mills Road, North Saanich, on Wednesday, November 1st, 1972, from 7:00 p.m. to 8:00 p.m. for the purpose of correcting and revising the said list and for the hearing of any complaints or applications to add names to the List of Electors. All persons are hereby required to take notice and govern themselves accordingly.

E. F. Fairs,
Municipal Clerk.

Paradox of the Clocks

By ANTHONY TUCKER
Manchester Guardian

OK observers, fasten your seat belts, note your atomic clocks by mine and push off round the world by commercial jet. By way of Musak we'll have the ambiance of Einstein and, when you get back, your time will not be my time nor the time of those other observers who went round the world the other way.

Nonsense, you are likely to say, especially if you happen to know that atomic clocks are remarkably reliable timekeepers and hardly liable to lose or gain a few billionths of a second in the time-span of the jet flight.

But they do, predictably, measurably, and within the limits of such a "strange" experiment — precisely as predicted by Einstein back in 1906 and long before such a workday proof was possible. This is the famous "clock paradox."

Now it needs to be said that the predictions of Einstein's theory of special relativity have been demonstrated over and over again. Indeed for many years they have been essential in any calculation dealing with very fast-moving objects, such as particles in high energy accelerators which move with velocities approaching those of light and therefore exhibit quite large relativistic effects. But until very recently no one has shown, with real clocks, that the so-called "paradox" is a fact of life that can be predicted, measured and confirmed.

If experts will forgive the generality, what Einstein said — to the dismay of those who like to have nice simple things to grasp — was that time was not absolute but would vary according to the frame of reference of the observer.

Supposing, as an unlikely example, that we were able to sit here on the earth with our own clock while at the same time watching a clock fly past at nine-tenths of the speed of light. If it maintained that speed for what seemed to us to be a minute we would see, to our surprise, that the fast-moving clock had only recorded half a minute.

If it could be brought to rest on earth — that is into our frame of reference — it would promptly behave like an earthbound clock although it would remain for ever half a minute slow.

Now, to make the point more foggy, let us look at it the other way. Suppose we were sitting in space with our clock when the earth passed by at nine-tenths the speed of light, for that is how the event will have seemed to the observer out there. And to him it would be the earth-bound clocks which would have appeared to lose the half-minute.

That is the nub of the "paradox" and what it is actually saying is that time — as a component of four-dimensional space — is a variable related to velocity and hence to distance travelled.

This, inevitably, leads to the no-less-famous "twins paradox" in which, leaving one twin earthbound, the other buzzes off into space at great velocity so that his years pass more slowly than the twin he left behind. On his return he would therefore be younger, a situation which is slightly disturbing if useful to space-travellers with a long way to go.

But, to get back to clocks: how do you demonstrate that the paradox is not a theoretical paradox but a real effect. You have to take actual clocks and send them on journeys from a common starting point which not only involve different frames of reference but bring them back to the same starting point. What better than round-the-world jet flights? In that situation the major components of velocity — the movement of the earth round the sun, of the sun in the galaxy, of the galaxy in the universe, etc. — are the same for all the clocks whether earthbound or airborne.

EINSTEIN
. . . proof at last

The difference in velocities is simple to calculate, for it is local. Earthbound clocks will have the velocity of rotation of the earth appropriate to their latitude; eastward flying clocks will have aircraft speed added to that velocity, and westward flying clocks will have aircraft speed subtracted.

Now, as our national observer remarked, the higher the velocity the slower the clock, so the eastward-flying clocks should run slow and the westward-flying clocks fast, if we measure them against the clock that stays at home. Taking the latitude of Washington and the speed of commercial jet flights, you can calculate that the loss should be roughly 50 billionths (U.S.) of a second on the eastward flight and the gain about 275 billionths of a second on the westbound flight. (The imbalance between loss and gain is because the calculations involve the squares of velocity differences.)

In October, 1971, to check this prediction, four atomic clocks were flown round the world in opposite directions, using the U.S. Naval Observatory atomic time standard as the stay-at-home reference. "Science" has now published the results. The average loss on the eastward flight turned out to be 59 billionths of a second, and the gain by the other route 273 billionths of a second.

Not, you might say, large enough to justify continual eastward flight as a pathway to eternal youth, but quite enough to demonstrate to unbelievers that time is not as absolute as Newton would have had us believe.

SAFEWAY...WHERE THE

FROZEN FOOD BUYS

Frozen French Fries
Bel-air Brand.
Regular, Krinkle Cut, Shoestring.
Your Choice.
2-lb. pkg. 49c

Green Peas Scotch Treat. Frozen. Choice Quality. 2-lb. package 2 for 89c

Whole Baby Carrots Bel-air. Fancy Quality. 2-lb. pkg. 79c

Frozen Spinach Bel-air Brand. Chopped or Leaf. 12-oz. package. 2 for 59c

Cherry Pie Bel-air Frozen. Serve with Lucerne Ice Milk. 24-oz. each 59c

Kernel Corn or CHOPPED BROCCOLI Bel-air Brand. Serve together. Your Choice. 2-lb. pkg. 59c

Bread Dough Rhodes Brand. Honeywheat or White. Package of 5. 16 oz. loaves 75c

Captains Choice Frozen
Fish & Chips
Serve for lunch or dinner.
Finest Quality.
20-oz. package 59c

Bel-air HASH BROWN
Potatoes
Serve with Breakfast Gems
Farm Fresh Eggs 2-lb. package
3 for $1.00

Kon Tiki Brand
Apple Juice
Reconstituted. 48 fl.-oz. tin
3 for $1.00

Ice Milk
Lucerne Brand. Vanilla, Strawberry, Chocolate, Triple Treat
Your Choice
3 -pt. ctn. 69c

Rocket Bars 45c
Eskimo Pie.
Package of 6

Gold Reef Brand
Apricot Halves
Fancy Quality. A Tasty Dessert. 14 fl. oz. tin 2 for 49c

Pineapple Gold Reef. Sliced. 14 fl. oz. tin 2 for 39c

Best Buy Mild
Cheddar Cheese
Produced in British Columbia
Random Cuts
10% Off Reg. Price

Edwards Brand
Coffee
1-lb. Vacuum tin 97c
2 lb. tin $1.89

Tea Bags Canterbury Orange Pekoe & Pekoe. Pkg. of 60 69c

Coffee Edwards Instant Granular. 10-oz. jar $1.79

Silk Brand
Bathroom Tissue
White. Stock up.
Single ply roll.
Each 10c

Facial Tissue Truly Fine. Box of 100 2 Ply Tissues 2 for 69c

Paper Towels Truly Fine. Assorted Colors. Pkg. of 2 rolls 57c

Margarine West Brand 3 lb. pkg. 79c
Cream Corn Royal City. Fancy Quality. 14 fl. oz. tin 2 for 59c
Light Bulbs G.E. Shadow Ban. 40, 60, 100 Watt 4 bulbs $1.00
Pet Food Rover for Dogs or Cats. 15-oz. tin 2 for 27c
Bleach French Maid. 64-oz. Plastic 45c
Liquid Detergent French Maid. 64 fl. oz. Plastic 89c

Government Inspected.

Safeway Superb Beef
Standing Rib Roast
The King of Roasts.
Properly Aged to the
Peak of Perfection.
Canada Grade A.
lb. $1.09

Health & Beauty Aids

Hair Spray
Miss Breck Normal, Super or Unscented. 8-oz. tin 79c

Baby Oil Vaseline Intensive Care. 9-oz. bottle 99c
Baby Powder Vaseline Intensive Care. 14-oz. container 89c
Cotton Swabs Q-Tips. Package of 180 83c
Vaseline Petroleum Jelly 1¾ oz. 27c
Carefree Tampons Regular or Super. Package of 40 $1.59

Ironing Board Cover and Pad Set
Each $1.49
Deluxe Ironing Board Cover and Pad Set. Each $1.99
Flashlight Eveready. With Batteries. Ea. $1.59
Heavy Twine 16-oz. ball $1.89

Cornish Game Hens Frozen Gov't Insp. Average 16 - 24 oz. Grade A ea. $1.09
Cottage Rolls Olympic Sweet Pickled. Gov't Insp. Cry-o Wrapped lb. 89c
Fresh Bologna Burns Brand. Deliciously Seasoned lb. 55c
Beef Sausage Economy Brand. Gov't Insp. Package 2 -lb. tray $1.19

Junior Pizza Snackery. Pepperoni & Sausage and Cheese. 12-oz. 97c
Fresh Wieners Burns. Gov't Insp. 1-lb. pkg. 69c
Black Cod Sable Chunks. B.C. Product lb. $1.09
Turbot Fillets Frozen. Imported lb. 69c
Fresh Cod Fillets Caught in B.C. waters lb. 69c
Burns Assorted Chubs
★ Braunschweiger ★ Liver
★ Liver and Bacon. 8-oz. 39c

Lucerne Salads
Potato, Coleslaw, Curried Club, Macaroni, Carrot and Raisin.
16-oz. carton 55c

Luncheon Meats
Buddig Brand. Turkey, Smoked Beef, Corned Beef, Ham. 3-oz. pouch 2 for 89c

Slab Side Bacon
B.C. Whole or Half Slabs or End Pieces lb. 85c

Fresh B.C. Lamb

Lamb Shoulders
Serve with Empress Mint Jelly.
Gov't Inspected.
Whole or Butt Half lb. 65c

Lamb Necks or Breasts Gov't Inspected lb. 49c
Loin Chops Fresh. Tenderloin Cut. Gov't Inspected lb. $1.89
Lamb Rib Chops Fresh B.C. Lamb. Gov't Inspected. lb. $1.59

Leg of Lamb
Fresh B.C. Lamb.
Gov't Inspected.
Whole or
Butt Half lb. $1.39

Instant Coffee Taster's Choice Decaffinated. 4-oz. jar $1.39
Special K Kellogg's Brand. 7-oz. package 45c
Corn Flakes Kellogg's. 12-oz. package 39c
Frozen Cakes Sara Lee. Chocolate or Banana. 18½-oz. 85c
Lipton Soup Chicken Noodle Mix. 4½-oz. 2 for 49c
Spring Vegetable. 4-oz. 29c
Broken Chocolate Hershey Brand. Random pieces, Lb. 99c
BUDGET SAVER **Chocolate** Hershey Instant 2 lb. pkg. 89c
Spray Cleaner Fantastic Brand. 24 fl. oz. spray or 32 fl. oz. refill 85c

BARGAINS ARE!

Empress Brand
Peanut Butter
Serve on Safeway Premium Bread. 24-oz. Mason Jar 69c

Taste Tells Brand
Beans with Pork
in Tomato Sauce. Lunch Treat. 28 fl. oz. tins 3 for 79c
Kidney Beans Taste Tells,, 14 fl. oz. tins ..... 2 for 45c

Astra Brand
Tuna Fish
Flaked, White, 6½-oz. tin.
2 for 79c

Skylark Fresh
Silhouette Loaf
Baked without shortening for weight watchers. 16-oz. sliced loaf ..... 29¢
Sandwich Loaf White or brown. Sliced. 16 oz. .. 2 for 49c
Hot Dog Buns or Hamburger Buns Pkg. of 12 ..... 43c
Win-a-Bike Contest
Safeway Skylark, Polly Ann Fresh Breads
10 C.C.M. Grand Sports, 5-speed Bicycles to be won by Safeway Customers. 6 Bikes to be awarded each month:
★ October ★ November
Mail entries to P.O. Box 7800, Vancouver 3, B.C. Full details at Safeway.

Tulip Brand
Luncheon Meat
Pan fry or slice and serve in a salad. 12-oz. tin 39c

Town House Brand
Mushroom Soup
Use as a sauce or a lunchtime treat. 10 fl. oz. tin
2 for 35c

Catelli Brand
Macaroni Dinner
with cheese. 7¼-oz. pkg.
7 for $1.00

Large Eggs
Breakfast Gems Brand GRADE A doz. 53c
Medium Eggs Breakfast Gems ..... Grade A doz. 49c

"Lovelace"
DINNERWARE
by CROWN VICTORIA
BUY ONE BASIC PIECE EACH WEEK
Featured this week SAUCER 49c
WITH EACH $5.00 PURCHASED

Puritan Stews Beef and Irish. 24-oz. tins 59c
Vegetable Oil West Brand. 32 fl. oz. 69c
Ovaltine Regular or Swiss Chocolate. 12-oz. jar 89c
Cakes Mixes Monarch Brand. Asst'd flavours 2 for 39c
Corned Beef Hereford Brand. 12-oz. tin 89c
Cheese Slices Black Diamond. 2-lb. pkg., 60 slices $1.85
Orange Juice Sunkist, Concentrated, Frozen, 6 fl. oz. ..... 2 for 55c

Lucerne Brand
Cottage Cheese
Large Curd, Small Curd, 2%. Your Choice. 32-oz. container 65c
Party Dips Lucerne, Assorted variety, 8-oz. cont. 2 for 79c
Cream Topping Lucerne Brand. 6-oz. aerosol tin 59c
Orange Juice Sunkist, Concentrated, 12-oz. size 49c

Village Brand
Margarine
1-lb. pkg.
6 for $1.00

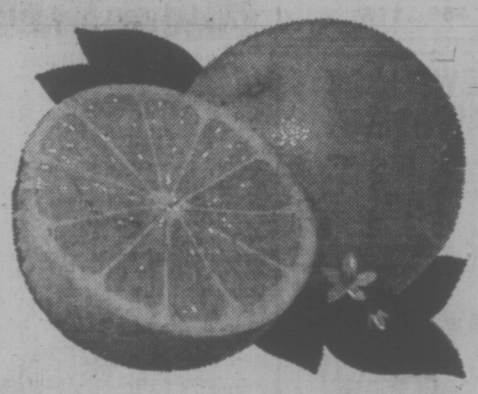
Valencia Oranges
California Grown. Fancy Grade. Sweet 'n' Juicy.
A Lunch Box Treat. Size 138's .... 8 lbs. $1.00

From Costa Rica
Bananas
Plump Firm Fruit
8 lbs. $1.00

Jumbo Onions Washington Grown ..... 2 lbs. 35c
Broccoli California Grown. Crisp and Green ..... 2 lbs. 45c
Sunkist Lemons California Grown ..... 6 for 39c

HOME GROWN B.C. QUALITY
Cranberries B.C. Grown No. 1 For all Fowl Dinners. 16-oz. cello bag 25c
Orange Juice Sun Pac Brand. 64 fl. oz. bottle 89c

Treats for Tricksters
Seedless Raisins Town House
For Halloween **Handouts** 1-oz. pkgs.
12 for 65c
Assorted Chocolate Bars Assorted popular varieties. Pkg. of 20—5c or 10—10c bars. 89c
Apple Pops Package of 20 ..... 99c
Blanched Peanuts Planters. Pkg. 13/5c 59c
Halloween Chiclets Adams Brand. Package of 50 ..... 98c
Double Bubble Gum Fleers Brand. Package of 101 ..... 89c
Horseshoe Pops Seabanks Brand. Package of 20 ..... 89c
Licorice Goodies Y&S Brand. Pkg. of 20 .. 89c
Halloween Kisses 3½-lb. pkg. $1.79
Fruit Rolls Frisia Brand. Package of 40 ..... 97c

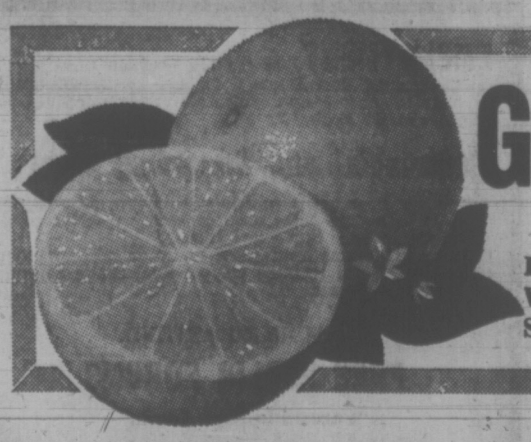
Grapefruit
Florida Indian River. White or Pink. Size 48's ..... 7 for $1.00

Prices Effective
OCT. 18-21, 1972
In Your Friendly and Courteous Victoria and Sidney Safeway Stores.

Kraft **Caramels** Chocolate or Vanilla In Bulk, lb. 59c
Town House **Popping Corn** Party Pride 1-lb. pkg. .. 25c

Dad's Cookies Variety Package .. 2-lb. box 99c
Ammonia Wizard Brand. 64 fl. oz. 55c
Pancake Mix or Tea Biscuit Mix Melograin Brand ..... 3-lb. pkg. 59c
Cleanser Janitor in a Drum Liquid. 32 fl. oz. container 89c

WE RESERVE THE RIGHT TO LIMIT QUANTITIES.
Copyright 1960 Canada Limited

SAFEWAY
CANADA SAFEWAY LIMITED

TORONTO MARKET TRADING

INDUSTRIALS

TORONTO 1:40 P.M. STOCKS
Distributed by CP
Toronto Stock Exchange—Oct. 18

Quotations in cents unless marked $. z—Odd lot, xd—Ex-dividend, xr—Ex-rights, xw—Ex-warrants. Net change is from previous board-lot closing sale.

Stock	Sales	High	Low	1:40 p.m.	Net Ch'ge
A—B					
Abitibi	1470	$9⅝	9⅜	9½	— ⅛
Abitbi 7½p	60	$50¾	50¾	50¾	+ ¼
Acklands	950	$11⅞	11½	11¾	— ⅛
Acres Ltd	200	$15¾	15¾	15¾	—¼
Acres A pr	225	$44	43⅞	44	
Acres wt	254	375	355	375	
Agra Ind	200	$13⅝	13⅝	13⅝	— ⅛
Alt Gas	19396	$15⅝E	14⅝⅝	15⅜	—
Algan	10970	$21⅝	21⅜	21⅝	+ ⅛
Algan pr	123	$25¼	25¼	25¼	+ ¼
Algo Cent	1200	$10¼	9¾	10¼	+ ¼
Algoma St	3850	$13½	13¼	13⅜	+ ⅛
Allarco Dv	400	$6	6	6	— ⅛
Alliance B	150	$6½	6½	6½	— ⅛
Alumin pr	200	$19	19	19	
Almin 2p	90	$36½	36½	36½	
Andres W	275	$25⅜	25⅜	25⅜	
Anglo-cn	200	$5⅝	5⅞	5⅞	
Anglo-c pr	800	$15¼	1	15	
Ang CT 290	25	$36½	36½	36½	— ½
Aquitaine	1852	$25¼	24¾	24⅞	— ½
Argus B pr	100	$35	35	35	
Argus C pr	225	$12¼	12¼	12¼	— ¼
Asbestos	360	$19½	19½	19½E	
Ashland C	600	$12¾	12⅜	12¾	
Ashland pr	32	$30½	30½	30½	+ ½
Atco Ind	525	$12¼	12⅛	12⅛	
Atl Sugar	1000	$5¾	5¾	5¾	
Atl Sug w	100	120	120	120	+ 5
Auto El	100	$7¾	7¾	7¾E	
Auto Hard	100	$10½	10½	10½	+ ¼
Bad Boy	z50	$15⅜	15⅜	15⅜	
Bank Mtl	8604	$20⅝	20⅛	20¼	+ ⅛
Bank N S	1290	$38⅛	37⅞	38⅛	+ ⅜
Bathst p	100	$12⅜	z12⅜	12⅜	— ⅛
Bay Mills	100	7	7	7	— ¼
Bay Mils p	100	$8	8	8	+ ¼
Beavr Eng	350	$6½	6½	6½	— ⅛
Becker B p	450	$11¼	11¼	11¼	+ ¼
Bell Canad	7195	$42⅝	42⅜	42⅝	+ ⅛
Bell A pr	600	$49¼	48⅞	49¼	+ ⅜
Bell B pr	210	$50¼	50⅛	50¼	+1½
Biltmore A	100	410	410	410	—15
Biltmore B	z25	380	380	380	
Black P	450	$8¾	8¾	8¾	— ⅛
Block Bros	1350	295	z290	295	
Bombrder	275	$7⅜	7⅜	7⅜	
Bovis Cor	605	195	195	195	+ 5
Bow Valy	600	$41	41	41	— ¼
Bowater	9100	440	415	440	
BP Can	4805	$15⅝	15½	15⅝	— ⅛
Bralor Res	z30	190	190	190	
Bramalea	h450	410	400	400	—10
Bramal w	2300	250	240	250	+10
Brascan	4368	$19⅞	19⅝	19⅝	
Bright	z75	$21¾	21⅛	21⅛	
Brinco	575	$6	5⅞	5⅞	
BC Forest	150	$19½	19½	19½	— ½
BC Frest p	50	$39	39	39	r
BC Sugar	1325	$19¾	19½	19½	+ ⅛
BC Phone	312	$55⅜	55	55	— ¾
BCPh 6 pr	25	$78	78	78	
BCPh 4¾ p	100	$61½	61½	61½	+1½
BCPh 4⅝ p	300	$56	55	56	+ 1
BCPh 1956	50	61½	61½	61½	
BCPh 5¾ p	25	$73¼	73¼	73¼	+ ¼
BCPh 4.8	170	$15	15	15	+ ⅛
BCPh 6.80	355	m21⅝	21⅝	21⅝	— ⅜
BCP 7.04 p	2250	22	21¾	22	
Budd Auto	8330	$15½	14¾	15⅜	+ ⅜
Budd A w	1795	980	950	975	+40
Burns Fds	817	$17¾	z7⅜	17½	f
C—E					
CAE Ind	662	$8⅜	8⅛	8⅜	— ⅛
Calgary P	586	$25¼	25	25	— ⅛
Calgry P p	z10	$21¾	21¾	21¾	
Calvrt Dis	2400	195	190	195	+15
Campeau	670	$6¾	6⅝	6¾	+ ⅛
CD Sugar	300	$25¾	25½	25½	— ¼
Can Cem L	199	$53½	53¼	53½	+ ¼
Can Malt p	z50	87	87	87	
C Packrs	450	$22¼	21½	21½	— ¾
Can Perm	860	$21¾	21⅛	21¾	+ ⅜
Cdn Brew	2732	$7⅜	7¼	7⅜	
C Brew Ap	250	$29	28½	28½	— ⅜
CCablesy	550	$19¾	18¾	19¾	
CCable w	240	555	555	555	—10
Cdn Can A	125	$7⅝	7⅝	7⅝	— ¼
CCurtis	m2100	86	80	86	
Cdn Food	200	9	9	9	— ¼
CGE	25	$29	29	29	
CGE pr	2200	$31	30⅞	30⅞	
CG Invest	25	$77½	77½	77½	— ½
C GSec A	125	$15	15	15	+ ¼
C Goldfe	2425	$7⅛	7	7⅛	+ ⅛
C Hydr	2455	$13	12¾	13⅛	+ ⅛
C Imp Bank	6010	$27⅛	26¾	27	+ ¼
C Ind Gas	5140	$11½	11⅛	11⅜	— ⅛
C Ind Gas p	400	$27½	27½	27½	
Cntrurb p	1000	$9¼	9	9¼	+ ¼
CManoir	300	405	405	405	— 5
C Marconi	300	55	495	5	+10
C Occdental	1100	$10	9⅞	9⅞	
CPInv p	11395	$25⅝	23⅛	23⅛	— ½
CP Inve w	2095	270	265	265	—10
CP Ltd	8880	$13⅛	14⅞	15	+ ¼
CPL A p	2056	$11⅛	11⅛	11:	+ ⅛
Cdn Salt	100	$19	19	19	+ ¼
Cdn Tire	115	$52¾	52¼	52¾	+¾
Cdn Tire A	1571	$51¾	50½	51½	+1¼
C Utilties	625	$13¾	13⅝	13⅝	+ ⅛
CWN G 4 pr	150	$11¼	11¼	11¼	+ ¼
Canron	600	$23½	23½E	14⅜½	—
Cara	500	$7⅛	7	7⅛	— ⅛
Carma D	200	$7⅜	c⅜	7⅜	+ :
Carrier JD	100	$6⅛	6⅛	6⅛	
Cassidy p	100	$10½	10½	10½	
CC Yachts	300	415	415	415	
Celanese	1590	325	315	320	+ 5
CFCN	300	$10⅝	10⅜	10⅜	+ ¼
Chrysler	726	$29⅜	29¼	29½	+ ⅜
CHUM	100	$9⅞	9⅞	9⅞	
CHU MB	100	$11⅜	11⅜	11⅜	— ⅛
Columbia	z25	70	70	70	
Columbi p	200	160	155	155	— 5
Cominco	7330	$26½	26	26	— ½
C Holiday I	1095	$11½	11¼	11½	+ ⅛
Compro	450	350	345	350	+25
Comb Ins	50	$25	25	25	
Computel	715	$9	8¾	9	+ ¼
Comtech	1700	340	340	340	+10
Con Bath	1500	$14⅜	14⅛	14¼	+ ⅛
Con Bath p	300	18	18	18	
Con Bath w	350	59	56	56	+ 1
CBath 68 w	1000	530	530	530	
Con Bldg	1560	230	230	230	+ 5
Con Distrb	5351	$30¼	29⅛	30¼	+ 1
Cons Gas	3711	$17⅝	17½	17⅝	+ ⅛
Control F	200	235	235	235	
Cooper C	1000	$17½	17½	17½	
Corby vt	700	$22⅜	22¼	22¼	
Coronto p	700	215	215	215	
Costain R	200	$7¾	7¾	7¾	
Crain R L	350	$13⅜	13¼	13⅜	+ ¼
Crow Nest	900	$27	27	27	— ½
Crush Intl	450	$15	14¾	15	
Dale-R	z425	$9	9	9	
Dawson D	200	$6¼	6¼	6¼	+ ¼
Distl Seag	6395	$37⅞	37⅜	37⅜	+ ⅛
Doman I	250	$12⅞	12⅝	12⅞	+
Dome Pete	6350	$42¼	41½	41¾	+ ½
D Bridge	300	$32½	32½	32½	— ½
D Citrus	300	$10¾	10¾	10¾	
Dofasco	z210	$28⅛	27⅞	28	
Dofasco p	50	574	74	74	
D Scotish p	100	532	32	32	+ ½
Dom Store	3510	$14⅜	14⅛	14⅜	+ ⅜
F—J					
Falcon C	1650	$11¾	11½	11½	
F Mer	540	50	50	50	— 5
Fort Reinc	1000	32	32	32	
Frobex	5142	32	32	32	—1½
Gnt Masct	3945	560	545	555	+15
Gibraltar	1800	915	880	905	— 5
Goldray	1100	42	42	42	— 2
Granduc	400	266	266	266	+ 3
Granisle	200	600	600	600	
Green Pnt	1100	14	14	14	
Hollinger	115	$40½	40½	40½	
Huds Bay	200	$20½	20¼	20½	+ ¼
Hydrd	11050	16½	15	16½	— ½
Int Mogu I	1003	$11½	11⅜	11½	
Int Obaska	2000	26	26	26	— 1
Iso	2900	165	160	165	+ 9
Joliet	4500	22	22	22	
Jorex Ltd	1300	113	110	113	+ 3
Domtar	4511	$16	15⅝	15⅝	— ⅜
DTextile	2210	$29	28½	29	+ ½
Donlee M	400	57⅛	7⅛	7⅛	
Douglas L	300	325	325	325	—10
DRG Ltd	400	$8½	8⅜	8⅜	— ½
Du Pont	1700	$28⅝	28¼	28⅝	+ ⅜
Dusfbane	3100	$5¼	5½	5¼	+ ¼
Dylex L A	800	$17⅝	17¼	17¼	+ ⅛
Eddy Match	10	$12¼	12¼	12¼	
E-L Fin	2500	99¾	9⅝	9¾	+ ¼
E-L Fin w	300	375	360	360	— 5
Electro ltd	9 50	$17¾	17¾	17¾	
Electro p	25	$76	76	76	
Emco	z25	$5½	5½	5½	
Erie L	550	9	9	9	—⅛
Erie D A	1050	8	6¾	8	+ 2
Exquisite	115	375	375	375	
F—J					
Falcon	6093	$59	56	57¼	+2¼
Fed Grain	1550	$8¾	8⅝	8¾	+ ⅛
Fields S	1.0	$16¾	16¾	16¾	— ⅛
Finning T	800	$12⅝	12¼	12¼	
Fleet Mfg	900	170	170	170	+10
Foodex S	150	$25¼	25¼	25¼E	
Ford Cnda	150	$96	96	96	
F Seasons	2100	$9⅛	9⅛	9⅛	
F Sea A pr	200	$12¼	12¼	12¼	— ¼
Fraser	z60	$13⅞	13⅞	z13⅞	
Fruehauf	1000	$13¾	13½	13¾	
Gaz M 63w	100	55	55	55	+ 4
Gdn Mang	500	$8¼	8¼	8¼	
Gen Distrb	275	$29¾	29	29¾	+ ⅞
GMC	275	$73¼E	7⅜⅜¼	73¼	—
Genstar L	1265	$15⅛	15	15⅛	+ ⅛
Gnstar L w	500	460	460	460	
Gerin 1st p	200	$9	9	9	
Glendale	300	$10½	10½	10½	— ¼
Glengair	4500	175	175	175	
Gleng B p	2100	300	295	300	
Gleng A w	200	50	50	50	+ 5
Gleng U	100	$5¾	5¾	5¾	+ ¼
Goodyear p	300	$37¾	37¾	37¾	
Graft G	800	$30	30	30	+ ½
Greb I B	200	9	9	9	
GL Paper	43 e	$15⅞	15⅞	15⅞	— ⅛
GN Capital	500	$8½	8½	8½	
Gt W Life	25	$72	72	72	+ 2
Grey G	950	455	455	455	
Greyhnd C	250	130	130	13,	+ 5
Greyhnd	525	$20½	20½	20½	+ ¼
GS WC IA	100	$17⅜	17⅜	17⅜	+ ⅛
Guar Trst	350	$15	14⅞	14⅞	
Gulf Can	7845	$37⅜	36¾	36¾	— ½
Halifax D	167	195	195	195	— 5
H Group	2800	$15¼	15⅛	15⅛	
Ham Tr	250	$16	z5⅞	14	+ ⅛
Hardee	600	105	105	105	+ 5
Hard' Crp A	2300	$22⅛	21⅞	22⅛	+ ⅜
Harveys F	2300	115	110	115	+ 5
Hawker S	464	380	380	380	+ 5
Hays Dna	2175	22	22	22	—½
Home A	2050	$36¼	36⅛	36¼	
Home B	200	$35	35	35	—1¾
Horne Pit	1285	320	315	320	
Hoden DH	z⅜??	7⅞	7¼	7¼	+ ¼
H Bay Co	2630	$17⅛	17⅛	17⅛	
HB Oil 1Gas	2386	$4¾	4½	4¾	+ 1
H BOil G pr	65	$55	54	55	+1¼
Huron Erl	380	$33	32½	33	+ ½
Husky Oil	6958	$15⅞	15¼	15⅜	B ⅛
Husky D w	300	415	405	405	—20
Husky E w	200	575	575	575	
IAC	6700	$20¾	20⅜	20⅜	— ⅛
IAC w	900	925	925	925	— 5
Imasco	600	$26¼	26¼	26¼	
Imp Life	20	$116	116	116	
Imp O	12031	$43⅛	42⅝	43⅛	+ ¾
Income Dl	z25	$12¼	12¼	12¼	
Inglis	200	$19½	19½	19½	+ ¼
Inland Gas	6245	$12¼	11¾	12¼	+ ⅜
Inland G p	200	$13	12⅝	z2⅜	+ ⅜
Inter-City	300	9⅜	9⅜	9⅜	+ ⅛
Inter C A p	100	$17½	17½	17½	+ ⅛
Inter C B p	z50	$18⅞	18⅞	18⅞	
Inter C A w	100 m	540	540	540	
Inter C B w	600	550	545	550	+20
Intrmetco	1500	275	275	275	
IBM	196	$3c5	370	370	+ 5
Inco	16771	$32¾	32⅜	32⅜	+⅛
Nnt Util	r1;60	$21	20⅝	20⅝	— ⅛
Interpool	300	$14	14	14	
Int Dl v	1400	305	300	300	
Intpr Pipe	2585	$28½	28⅜	28½	+ ⅛
Int Pipe w	495	$12¼	12	12	— ½
Ipsco	2050	$13⅜	13⅜	13⅜	+ ⅛
Inv Grp A	1600	9⅞	9¾	9¾	— ⅛
Inv Grp S p	400	$22¾	22⅜	22⅜	+ ⅛
Island Tel	200	$10⅜	10⅜E	14⅞⅜	+
ITL Ind	500	270	260	260	+10
IWC Ind	350	310	310	310	+ 5
K—N					
Kaiser Re	1920	255	250	250	
Kaps Tran	5585	$11⅜	11¼	11½	+ ¼
Keeprite B	1450	$13⅜	13½	13⅜	+ ⅛
Kelly D A	1.0	$7⅞	7⅞	7⅞	+ ⅛
Kelsey H	1900	$11⅞	11¼	11¾	+ ½
Kenting	500	8	n	8	
Koffler	z2	$18⅞	18⅞	18⅞	
Koffler A p	500	9⅜	9⅜	9⅜	
Labatt	1435	$29¼	29⅜	29¼	+ ¼
Labatt pr	1050	$29½	29¼	29½	+ ⅛
Laidlaw M	800	613	12⅞	12⅞	— ⅛
Lailaw B p	200	$11⅞	11⅞	11⅞	— ⅛
LOnf Cem	12 0	38	310	e320	+10
Laura Sec	100	$12⅞	12⅞	12⅞	
Lau Fin	1055	$12¼	12⅛	12¼	+ ⅛
Lau F 1.25	105	$16¼	16¼	16¼	
Leigh Inst	950	5⅞	7⅜	7⅜	+ ⅛
Life Inves	150	$6⅞	6⅞	6⅞	— ⅛
Lincoln Tr	100	$16	16	16	+ ¼
Lon Co A	300	$6¼	6¼	6¼	
Lob Co B	520	$6¼	6¼	6¼	
Lob GA pr	z30	$19¼	19¼	19¼	
Lob GB pr	z30	$20¼	20¼	20¼	
Loeb M	200	355	355	355	+ 5
Maclarn A	100	$20	20	20	
Mclan H A	5221	$14⅜	14¼	14⅜	+ ⅜
MB Ltd	1400	$23¾	23¾	23¾	—
Magnason	10,	$14	14	14	
Magnetcs	;600	115	115	115	
Maislin I	z50	$12⅛	12⅛	12⅛	
Major H D	350	260	260	260	+ 5
M Lf Mills	2870	$16¼	16⅛	16¼	— ⅛
Maritime	248	$22⅜	22⅜	22⅜	+ ⅜
Markboro	8300	$8⅜	8¼	8¼	— ⅛
Market G	300	$11¼	11¼	11¼	
Major H D	350	260	260	260	+ 5
Mass-Fer	6611	$16⅜	16½	16⅜	+ ¼
McLaghin	200	$13¼	13⅛	13¼	+ ⅛
MEPC	1425	58	73¾	—	+ ¼
MEPC w	200	265	260	260	—10
Melton R E	200	245	245	245	
Mercantil	5389	$29¼	28⅞	29¼	+ ⅜
Met Str 67 p	100	$18¼	18¼	18¼	
Met Trust	100	$20⅞	20⅞	20⅞	+ ¾
MICC	2600	m$24¾	24⅜	24¾	+
Microsyst	9903	$7¾	7½	7¾	+ ⅛
Molson A	3404	129¾	29¼	29⅜	+ ⅜
Monenco		z67	$7777	7	57
Mnt Trst	900	$20½	20¼	81½	
Moore	1435	$47¾	47⅜	47⅜	
Morse A	z15	$12	12	12	
MTS Inter	2900	69	61	61	— 9
Murphy	1270	9⅞	9¾	9⅞	+ ⅛
Murritt P	500	390	375	385	—25
NaChrs I	200	$5¾	5¾	5¾	— ⅛
N Nuring H	150	215	215	215	—10
Neonex	6600	450	425	450	+30
N Provid D	3000	35	35	35	
Nfld LP	z38	$13½	13½	13½	
Nia Wire	203	$22	21½	21½	— ½
Nia Wire B	806	16⅞	16⅜	16½	— ⅜
Noranda	7184	$39	38	39	+1⅛
Nordalr L	100	$6½	6½	6½	+ ⅛
N5-$2ew$25	xv.0	$12⅜	12¼	12⅜	— ⅛
Nor Ctl 65p	50	$36	36	36	— 1
Nor Ctl B p	210	$87¼	27¼	27¼	+ ⅜
Nor Ct 150 p	1350	$25⅜	25¼	25⅜	+ ⅛
NW Util p	5	$54	54	54	
NS Savngs	700	$21½	20¾	21½	+1¼
Nowsco W	600	$10¼	10	10	— ¼
NSI Mark	600	$11⅜	11⅛	11⅛	— ¼
NuWest D	7300	$9⅜	9	9	— ⅜
O—S					
Ocdentl Pt	501	$13⅛	12⅞	12⅞	+ ⅛
Oil Patch	1000	330	330	330	
Okanagan	1000	$11¾	11⅜	11⅜	— ¼
Ontario Tr	6011	$9	8⅞	8⅞	+ ⅛
Orlando R	300	$9½	9½	9½	
OSF Ind	613	$9⅜	9½	9½	— ⅛
Oshawa A	5100	$12	11¾	11¾	— ¼
Oshawa w	320	115	100	100	—15
Overlnd 2 p	1200	315	315	315	— 5
Pac P	33675	$40⅛	39	39⅜	+ ⅛
Pac West A	100	$24½	24½	24½	— ¼
Pac WA A p	100	$48	48	48	
Pancana I	2025	310	310	310	
Paulin	500	$5	5	5	
Peel Elder	650	$18⅜	18⅛	18¾	+ ⅛
Pemb A	28400	$7	6¾	7	+ ⅜
Pembin B	200	$6½	6½	6½	+ ½
Penningtn	z50	$18½	18½	18½	
PC Jew I	z57	$19	18	18	
P Dept S	1500	$15½	15½	15½	
Petrofina	300	$27¼	27¼	27¼	— ½
Phillips Cb	500	$11⅞	11½	11½	— ¼
Pitt Eng C	1900	$10¼	10⅛	10¼	+ ⅛
Pow Corp	1250	$12½	12¼	12½	+ ⅛
Pow Crp pr	50	$32	32	32	— ¼
Pow C S p r	200	$12¾	12¾	12¾	— ⅛
Pre Cable	400	$18⅜	18	18⅜	+ ⅜
Price Com	2321	$10⅜	10⅜	10½	+ ¼
Provigo	100	58⅜	8⅜	8⅜	
Q Brdcast	100	56	6	6	
Rank Org	1335	$25	25	25	
Reed Ostr	655	$10¼	10¼	10¼	
Reichhold	300	$19⅞	19⅞	19⅞	+ ⅜
Reitman A	8600	$12¾	12¾	12¾	— ⅛
Revelstk	100	$6¾	6¾	6¾	+ ⅛
Rileys D	400	170	165	165	
Ripley Int	100	$5½	5½	5½	— ½
R Little	500	$6¾	6¾	6¾	
Rolland	200	$6⅛	6⅛	6⅛	— ⅛
Ronald Fd	4200	$21	20¾	20¾	— ¼
Rothman	625	$20	19¾	19¾	— ½
Rothmn w	500	630	625	625	—15
Rothm A p	25	990	90	90	+ 1
Rothm 2p	1800	$23¼	23⅛	23¼	— ¼
Royal Bnk	6588	$34¾	34½	34½	+ ¼
Royal Trst	z2	$43⅜	43⅜	43⅜	
Russel A	650	$11	10⅞	10⅞	
St Maurice	1000	95	95	95	— 3
Sandwell	700	360	360	360	
Sayvette	1300	$6	5⅞	5⅞	+ ⅛
Schneid b p	125	$11⅞	11⅞	11⅞	+ ⅛
Scot York	500	$17	16⅞	17	+ ⅛
Scot Lasal	200	35	3	3	
Scot Paper	500	$26¼	26¼	26¼	+ ¼
Scotts	200	$19⅛	19⅛	19⅛	+ ⅜
Seaway w	z50	58	58	58	
Seco Cem	1210	$10⅛	10	10	— ¼
Secur Cap	800	155	155	155	+ 5
Selkirk A	2000	$24	24	24	
Shaw LE A	z1,	$6⅜	6⅜	6⅜	
Shaw Pipe	100	$12½	12½	12½	+ ⅛
Shell A	1225	$54½	53	54½	+1½
Shepherd	600	$6¾	6¾	6¾	— ¼
Shully's	100	420	420	420	—15
Silverwd A	z92	$13½	13½	13½	
Simpsons	545	$27¾	27½	27½	— ½
Simpson S	150	$38¼	38	38	— ⅜
Sklar M	2800	$7¼	7⅛	7¼	
Sklar W	400	495	495	495	— 5
Skyline H	100	$6¼	6¼	6¼	
Slater Stl	1355	$12⅜	12⅜	12⅜	+ ⅛
Slat WCan	1510	$11½	11¼	11½	+ ¼
Soby Stor	300	57	7	7	
Sonville p	25	$40	h0	40	
Sonor I A p	800	$5¼	5¼	5¼	
Southam	225	$27¼	27¼	27¼	— ⅛
Spar Aero	350	375	375	375	+ 5
Stafford	400	325	310	325	+ 5
St Paving	292	$20	19⅞	2	— ⅛
Steico	5856	$35¼	35	35	— ⅜
Steetley I	100	$10½	10½	10½	+ ¼
Steintron	700	465	465	465	
Ster Trust	300	59	9	9	
Stuart Oil	500	$7⅞	7⅞	7⅞	— ⅛
T—Z					
Texaco	300	$52¾	52½	52¾	+ ¼
Texaco pr	z10	$59½	59½	59½	
Texas G	11875	$16	16	16	+ ⅜
Thom N	35700	$12⅞	12⅜	12⅜	— ¼
Thom N pr	350	50	49	49	— 1
Tormt I	10300	240	240	240	+ 5
Tor Dm Bk	1715	$33¼	33	33	— ⅛
Tor Star B	1180	543	621¼	621½	
Traders A	1843	$19½	19¼	19½	+ ⅛
Traders 5 p	100	$25⅛	85	25	— ⅜
Trader A p	z60	$22⅛	22⅛	22⅛	
Trader 65 w	2090	430	420	430	+15
Trader 66 w	800	820	820	820	
Trader 69 w	3100	855	845	850	
Transair	300	350	350	350	
Trnsair w	100	140	140	140	
Tr Can PL	2207	$46¾	46⅜	46⅜	+ ⅜
Tr Can Pl p	180	541	40½	40½	— ¼
Tr Can A pr	300	$86½	86½	86½	+ ½
Tr Can C pr	1155	$57¾	57⅜	57¾	
Tr Can P w	300	$13¾	13⅜	13¾	— ¼
Trans Pt	925	$21⅜	21½	21½	+ ¼
Trans PPL	500	$13	13	13	
Trizec Crp	z30	$15⅞	15⅞	15⅞	
Trizec w	2650	48	45	45	— 3
Tru-Wall	600	305	305	305	
Turbo R	500	170	160	160	—10
Un Carbid	120	$17	17	17	+ ¼
Un Gas	6340	$12¾	12⅜	12¾	+ ⅛
Union Oil	2520	$46½	46	46	— 1
U Corp B	800	17	16½	16½	— ½
Un Tire	700	350	340	340	—10
U Sections	350	$8¼	8	8¼	— ⅛
Van Der	1200	$9	8⅞	9	+ ⅛
Versafd	105	$9¼	9¼	9¼	— ¼
Versatile	800	$5½	5⅜	5½	
Versati A	600	$5¼	5¼	5¼	
Vic G Tr	50	$30½	30½	30½	+ ½
Vic G Tr pr	100	$41¾	41¾	41¾	— ¼
Vulcan Ind	2800	$10½	10¼	10½	+ ¼
Walk GW	3663	$47	h6¼	46¾	+ ¾
WCI Can	1100	$15½	15½	15½	— ½
Weldwod	920	$11¾	11½	11½	— ½
Wstburne	800	$14¾	14¾	14¾	+ ¼
Wbur A p	350	$44¼	44	44	
Wcoast

Panel Combats Strike-Lockout Syndrome

By AL FORREST
Times Business Editor

Construction men in British Columbia are watching with interest the development of a new committee in Ontario designed to ward off the strike-lockout syndrome which plagues the industry.

The Construction Industry Review Panel, formed by the Conservative government of William Davis, consists of four representatives of management, four of labor with a neutral chairman.

It's purpose is not to act as referee but to act as leader in negotiations in an effort to resolve issues before talks are deadlocked.

One of management's representatives is Eric Hartley, national president of the Canadian Construction Association.

He was in Victoria Tuesday to meet with local construction association officials.

Hartley said the Ontario labor panel has not yet been tested in action — some members remain to be appointed yet — but he has hopes that the project will help resolve some of Ontario's troublesome construction disputes.

The federal department of energy, mines and resources has printed an election night map of Canada's 264 electoral districts which are being made available to the public for 25 cents each.

The maps can be obtained from the department's Canada map office, 615 Booth Street, Ottawa.

Tax increases coming at year's end will have a dampening effect on sales during the first quarter of 1973, according to the Merrill Lynch company.

Income tax, which had been cut 3 per cent during 1972, will return to its previous level, reducing individual disposable income which will reduce sales, the firm says.

In addition, corporation taxes, which were 46.5 per cent in the second half of 1972, will rise to 49 per cent for merchandisers as of the first of the year.

With less corporation cash flow and the likelihood of higher inventories, increased bank financing is expected.

Meanwhile, any increase in demand for loans from major merchandisers could put a strain on the banking system, the firm warns.

Free liquid assets have declined to 12.8 per cent from 16.3 per cent in the spring of 1971 as a direct result of the expansion by banks into less liquid loan and mortgage areas.

"The present level of free liquidity is close to the lower end of the banks' liquidity preference scale; not tight, not uncomfortable, but potentially so."

INTERIM LISTINGS

TUESDAY

	Bid	Ask		Bid	Ask
Abaca M	33	42	Hond Mn	42	45
Abel Res	12	17	Hub Mn	—	16
Abi Expl	9	10	Hnt Basn	6	9
Acapim	19	21	Kaza	30	32
Alkn Mtl	12	13	Kelgin	5	7
Amigm Rs	3	5	Kendl M	50	55
Amb Mns	6	7	Klsmt M	51	56
Amb Rs	19	20	Kom Exp	9	10
Ang Wst	6	8	Low Rvr	6	8
Arin Pac	—	53	List Eye	23	—
Asello Ind	—	17	Lou Nex	53	58
Aub Intl	13	16	Low Val	7½	8
Bailfr Mn	40	—	Luck Str	10	13
Bart Mn	79	83	Marix	15	18
Belcar	62	65	Maxwl M	—	60
Bev Cal	58	60	Mcld Cop	30	35
Bon Val	7	15	Mid Nrth	7	15
Brewal	10½	12	Milestn	11	14
Bro Ovrt	25	—	Mot Mac	—	7
Buckey	22	25	Mont Mn	12	16
Cairn M	23	25	Moreco	5½	6
Can Bas	18	22	Mt Hylnd	17	18
Cardwl	18	19	Mt Sckr	25	29
Caroln	72	79	Mtn Sta	225	235
Centex	—	801	Nat Lak	6	13
Coast Int	40	—	Nils Mng	92	95
Colb Mn	30	50	Norstr	45	50
Com Res	17	18	Norwn	15	20
Conlur	12	15	Pant Mn	28	—
Con Allr	70	78	Pr Stew	17	20
Con Civ	10	15	Princs	86	95
Cop Mac	22	23	Prsm Rs	—	20
Cop Lake	33	34	QC Exp	35	38
Coryl Rs	30	38	Rackla	13	15
Dalhn Rs	33	36	Reak Ex	59	60
Darsi	8	9	Richw	170	200
David	23	—	Rimroc	12	15
Dictatr	17	19	Rob Mn	—	34
Donna	12	14	Robina	23	25
Dorchstr	8	10	Rokn Mn	—	14
Dorfis	—	11	San Jacn	19	22
Dynamo	6	10	Shas	15	18
Faw Bay	6	9	Skas Mns	55	60
Fortu Isl	30	40	Skat Rs	81	85
Gary Mn	7	10	Solm Dev	9	14
Geocst	165	170	SPA Mn	6	7
Geo Star	95	98	Spcultr	65	66
Grif Met	—	12	Stelako	8	8½
Glenlyn	6	9	Swm Lak	14	15
Gold Rvr	57	60	Tanzil	7	12
Gramar	12	18	Teknol	15	20
Grndr Ex	20	26	Texl Dv	22½	26
Grn Prx	58	—	Thndr V	231	233
Hart Ind	18	20	Tourng	—	40
Hibern	24	—	Unvx Mn	32	—
Hig Quen	43	50	Vanalt	22	25
Hob Crk	15	17	Wn Stnd	—	14
Holbrg	18	19	Whipsw	15	16

$ EXCHANGE

VICTORIA — Purchase of U.S. funds in terms of Canadian dollar, was quoted today by the Royal Bank at $0.97¾ for cheques, .97⅝ for cash and .96⅝ for silver. Selling rates were $0.98¼ for cheques and .98⅛ for cash.

NOON PRICES

MONTREAL (CP) — U.S. dollar in terms of Canadian funds at noon today up 3-32 at $0.98 9-32. Pound sterling up 5-16 at $2.36⅝.

NEW YORK (CP) — Canadian dollar at noon down 5-64 at $1.01¾ in terms of U.S. funds. Pounds sterling up 1-32 at $2.40 51-64.

business

Dow

The Dow Chemical Co. reports 16-per-cent sales increase and 20-per-cent earnings increase for the quarter ending Sept. 30, compared with the same period in 1971.

Sales were $602.2 million against $522.7 million last year; net sales were $52 million, or $1.14 a share, against $43.2 million, or 95 cents a share last year.

London

The London stock market was mixed in quiet trade today.

Dunlop eased. Guest Keen, Metal Box, Unilever and Beecham were slightly higher.

Plessey was about 7p lower after announcing its quarterly results.

Oils were as much as four pence easier. Government bonds showed scattered falls.

Movement in Canadian stocks was narrow. Pacific Pete, Husky, Canadian Pacific and Bank of Nova Scotia showed small gains. Consolidated Bathurst, Alcan, Gulf Oil and Bank of Montreal were down.

Royal Trust

Royal Trust reports net operating profit of $8.9 million or $1.86 a share for the nine months ended Sept. 30, compared with $7.1 million or $1.50 a share for the corresponding period last year.

The company said the results excluded net capital gains of $862,000 or 18 cents a share during the period compared with a net loss of $80,000 in 1971.

B. F. Goodrich

B. F. Goodrich Co. reports a 31-per-cent climb in third quarter profits on a 16-per-cent gain in sales that reached record levels.

Profits for the quarter were $10.5 million or 71 cents a share, compared with a restated $7.09 million or 56 cents a share for 1971.

The previous year results included an extraordinary loss of $1.19 million or eight cents a share due to discontinued operations and a resulting writeoff.

Sales from continuing operations in the third quarter were $367.13 million against $315.49 million a year ago.

For the nine months ended Sept. 30, earnings were $36.26 million or $2.49 a share against a restated total of $23.88 million or $1.65 a share, including the extraordinary loss. Sales were $1.12 billion, compared with $922.22 million in 1971.

SOUTH AFRICAN TRAVEL PROMOTED

When Victorians fly overseas for a holiday, they head for Europe in summer and Hawaii in Feburary, according to local travel agents.

Hawaii is also popular at Christmas for those without family ties and feast commitments.

Peter Lanch, Canadian sales manager for South African Airways, was in Victoria Tuesday night in hopes of diverting some of that winter trade to South Africa.

When winter arrives in Canada, it is summer in South Africa, he pointed out to a meeting of travel agents at Executive House.

There were indications that twice as many Victorians would be going to South Africa this year as last, he said, but did not give numbers.

He said value of tickets sold in the first half of the current fiscal year (April to October) already equalled the value of all tickets sold to Victorians in the previous fiscal year.

Ford Sales Set Record

OAKVILLE, Ont. (CP) — Ford of Canada said Tuesday the 1972 model year was the most successful for sales in its 68-year history.

Car sales from October, 1971, through September, 1972, totalled 200,113, breaking the previous record of 192,643 in 1969.

Truck sales were 63,557, up more than 15 per cent from 1969's record of 55,127.

MUTUALS

TUESDAY

MUTUALS					
Acrofund	151	166	Inv Jap	726	794
All Cdn Com	817	893	Inv Mut	582	636
All Cdn Div	894	977	Mut Acu	598	658
All Cdn Ven	408	446	Mut Bnd	1078	1185
All Cdn 4009	493	539	Mut Gr	456	502
Amer Gr	615	675	Mut Inc	523	575
Andr Eq	509	556	Natrusco	1573	1631
Cda Gr	395	434	NW Eq	624	686
Canagex	1083	1171	NW Cdn	527	579
Cdn Gs En	1506	1653	NW Gr	557	612
Cdn Invest	507	556	Pac Comp	736	736
Cdn Sec Gr	545	599	Pac Div	572	572
Cdn $ A Gld	647	707	Pac Res	332	332
Cdn Trust	502	551	Pac Ret	303	303
CSM Japan	1020	1121	Pac US	444	444
Cap Gr	1065	1091	Pens Mut	907	994
Col Mut	689	735	Phil Hgr	N 1390	1418
Com Intl	1449	1592	Plan Res	469	515
Com Intl Lv	397	436	Prin Gr	479	526
Com Vent	785	863	Prud Gr	680	743
Cor Inv	607	664	Prim Vent	268	294
Cor Inv Stk	509	556	Prov Mut	749	819
Dom Com	616	669	Prov Stk	613	670
Dom Div	370	402	Prud Gr	680	743
Eaton Vlk	588	639	Rgnt Gr	989	1067
Edu Eq	783	824	Rgnt Vent	472	519
Ent Inv	643	707	Royfund	682	409
Exec Fnd Cda	649	700	Temp Gr	798	872
Exec Intl Inv	227	—	Tim Inv	861	—
GIS Com	1133	1268	Uni Accu	536	589
GIS Inc	416	458	Uni Hrzn	326	358
Gr Eq	802	881	Uni Amer	203	223
Guard Gr	993	—	Uni Vent	424	466
Harv Gr	721	790	Univ S-Eq	794	872
Indus Gr	799	878	West Gr	676	743
Int Eng	262	288	Xanadu Fnd	392	430
Int Gr	566	622	INDUSTRIALS		
Int Inc	420	462	AGF Spec	312	317
Inv Gr	1208	1321	CPI Com	11½	12
Inv Intl	718	786	Guard Gr pf	9¼	9½
			Jol Jum Com	105	115

BONDS		
Cdas 5¾ 74	100.35	100.45
Do 8 74	104.50	104.75
Do 5½ 75	98.50	98.75
Do 3¼ 76	90	90½
Do 7 77	102⅝	⅝
Do 4½ 83	81⅞	82⅛
Do 6½ 95	89	91
CORPORATIONS		
Alta Gs 8 91	95	98
BNS 6¼ 92	94	98
Bell 8 93	95½	98½
Do 8 80	99½	103½
Do 8⅝ 93	99½	102½
BC Tel 7⅞ 95	92½	95
Do 9⅛ 90	101½	105½
Do 9⅝ 92	106	
Do 8¼ 94	96½	99
C Ut 8¾ 92	97	101
Con Gs 8 92	95	98
Falcon 7¾ 91	98½	93½
Gulf 8⅝ 91	101½	
INCO 8⅝ 91	100	103
RoyB 7 91	97	101
TCP 9 91	101	104
Wstcst 8 91	92½	96½
CONVERTIBLES		
Ackl 7½ 88	99	102.
AIGT 7½ 90	151	156
BILKB 6½ 88	80	85
CGas 5½ 89	91½	95½
Dynty 7 82	99	100
Gnstr 6½ 92	110	114
Home 5½ 92	106	113
PWA 7 82	148	
Scurry R 7¼ 88	86	91
TCP 5 89	112	119
Wsct C 3½ 88		91
Wcst 7½ 91	104	116
Wdwds 6¾ 89	134	139

LONDON

LONDON (CP) — Closing stocks quotations (in new pence). Associated Brit Foods 70½, Blyvoor 211, Bowater Paper 172, Brit Paper 172, Brit Am Tob 284½, Brit Assets Trust 84½, Brit Leyland 33¼, Brit Oxygen 70, Burmah Oil 414½, Canadian Pac 770, Charter Cons 254½, Courtaulds 164¾, Distillers 166¾, Dunlop Holdings 139, EMI 185, Free St Geduld 760, Gen Elec 150¾, Gr Univ Strs 300, Hawker Siddeley 355, Hudson's Bay 888, ICI 282, Imp Tob 101½, Kloof 395, Marks and Spencer 310, Metal Box 323½, Rio Tinto-Zinc 234½, Second Scott Inv 107, Shell T and T 356, Tube Investments 420, Unilever 367½, Vickers 81¼, West Driefontein 131¼, Woolworth 120.

Bonds (in pounds): Brit Transports 78-88 55⅞, Brit 2½s Consols 26½, Treasury 8½s 80-82 100¾, Ex-37⅞.

London Metals

TUESDAY

In pounds sterling per metric ton:

	Close		Prev. Close	
Copper—Wire Bars				
Spot	427.50	428	426.50	427
Forward	437.50	438	436.50	437
Sales 6,000 tons				
Tin				
Spot	1,569	1,570	1,568	1,569
Forward	1,574	1,575	1,575	1,576
Sales 185 tons				
Lead				
Spot	123.50	124	122.25	122.50
Forward	124	124.50	123.25	123.50
Sales 2,725 tons				
Zinc				
Spot	150	150.50	149	149.50
Forward	154	154.25	153.25	153.50
Sales 5,000 tons				

TRANS MOUNTAIN PIPE LINE COMPANY LTD.

James A. Harvie

The election of Mr. James A. Harvie as a Director of Trans Mountain Pipe Line Company Ltd. has been announced by the Board of Directors.

Mr. Harvie is a Vice President of Gulf Oil Canada Limited and fills the vacancy on Trans Mountain's Board created by the resignation of Mr. J. Willis Morgan.

WINDSHIELDS
ALLIED GLASS
VICTORIA
388-5108
"Anything in Glass"

FREE
CLAY FILL
10,000 CU. YDS.
HAULING CHARGES ONLY
O.K. TRUCKING CO.
386-3414

— CONDOMINIUM SUITES
— TOWNHOUSES
FOR SALE

BRAND NEW Pakington Manor
1012 Pakington
Open Mon.-Sat., 2-4
Near downtown, and short walk to Beacon Hill Park. One and two-bedroom luxury suites, sea views, fireplaces. Prices from $16,000 to $32,000.

Village Park Townhouses
Open Mon.-Sat., 2-5
Ideal for Retirement or Families
2 Bedrooms, full basement, 3½ acres of park, recreation centre (swimming pool). CMHC Financing (low down payment) or clear title available.
Prices from $25,900

2095 Oak Bay Ave.
MARQUEE COURT
Open Mon.-Sat., 2-4
1- and 2-Bedroom Suites, Oak Bay Village. Close to Senior Citizens' Centre. Especially convenient to Pensioners and Senior Citizens. Prices from $13,500.

190 Gorge Rd. W.
WILLOW COURT
View by Appointment Only
Large 2-Bedroom Luxury Accommodation at minimum from $21,000.

360 DALLAS
SEAFRONT
ONLY 3 LEFT
View by Appointment Only
Panoramic Views. Easy to buy. Cash, Trade or Mortgage Suites from $18,500.

Trade Your Home
FOR FULL MARKET VALUE

Don Whyte

WHYTE & GOWER
Oak Bay Properties Ltd.
2227 Oak Bay Avenue
592-2407
EXCLUSIVE AGENTS

Alec Gower

JUST ARRIVED AT THE TRADERS FROM B. P. JOHN

6-Piece Suite
$598.00
Includes 9-drawer triple dresser, vertical mirror, 5-drawer chest, full-size queen size headboard and 2-door commodes.
*King Size Headboard Available $50 Extra

Sweet Dreams Come True
We have some sweet dreams of romance in store for you right now. B. P. John's VILLA VALLARTA furnishings bring home the private elegance of the Riviera, at a price anyone can afford.
The dust-proof, snag-free, gliding drawer construction is just one of the thoughtful features of VILLA VALLARTA's 70" Triple Dresser and 48" high 5-Drawer Chest. A Kingsize or Queensize Headboard, matching Commodes and Vertical Mirror will create a beautiful corner of the world to call your own.
Finished in Sage Pecan, all case tops are protected with a Sherwood Super finish that resists stains and marring.
VILLA VALLARTA is a dream come true . . . especially if you take advantage of the savings offered this week.
Wake up to B.P. John

From The Traders

8-Pce. Dining Ensemble $699.95

Complete Suite Includes:
* Rectangular Extension Table with Apron Leaf
* 2 Ladder Back Arm Chairs
* 4 Ladder Back Side Chairs
* Large Bold Breakfast China

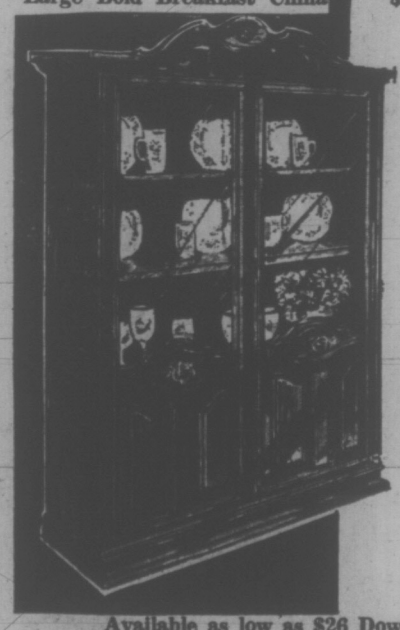

Mediterranean Majesty—reminiscent of the grandeur and romance of the Old World. Designed and crafted to perfection by B. P. John in a rich dark oak finish, this elegant dining ensemble incorporates everything you've ever wanted in a fine dining room. The handsome breakfront features a shaped top, to-the-floor design, bold mouldings and elegant bronze hardware. It is lighted for proud display of heirlooms and china. The ladder style hi-back chairs are accented with delicate carvings and shaped legs. The rectangular table is richly grained and the "Super Finish" top will resist scratches and mars as well as household chemicals. All this at a price that you can afford —all it takes is good taste and a modest pocketbook!

LIMITED QUANTITY!

Available as low as $26 Down and $26 Monthly

Consumer Protection.

Stain-free, soil-free furniture. It's now a reality at several of the finest furniture stores in town.
You see, we've taught these dealers how to professionally apply Scotchgard fabric protector to new furniture.
This process will not alter the appearance of your furniture in any way.
In fact, you won't even be able to tell it's there . . . at least until the first spill.
Then you'll be so glad you paid the small price of protection.
But remember, only Authorized Scotchgard Dealers can give you this protection. The Traders are your local Authorized Scotchgard Dealer.

AUTHORIZED DEALER
Scotchgard
STAIN REPELLER

VICTORIA'S LARGEST FURNITURE VALUE CENTRE
THE TRADERS
715 FINLAYSON ST. (Top of the Town) PHONE 388-6264
OPEN MON.-FRI. TILL 9 P.M.; SAT. TILL 6 P.M.
VIC TONI

Fulton Road Subdivision
OPEN HOUSE TODAY
1-4 p.m.
— priced from $25,900
— 3-bedroom family homes
— good selection available
— prepaid mortgage and conveyance costs
— one year written guarantee
DIRECTIONS: Sooke Road past Metchosin corner. Left on Fulton Road.
please telephone 388-9597
ASKE homes and construction ltd.

'Fantasies' of a Candidates' Forum

By WALTER McKINNON
Times Staff

If you don't know what we're saying, you can't really criticize . . . now, can you?"

With that the duffel-coated young man gently admonished those who spurned his proffered literature. The few who accepted his single-sheet pamphlet and bothered to read it saw SOCIALISM in bold, black type across the front.

The many who passed him by Tuesday evening climbed the formidable stone steps at Victoria Senior Secondary School to hear the more conventional offerings of eight men who want a part in the governing of Canada.

The pamphlet exhorted its readers to recognize the possibility of a Nirvana, without individual greed, want or human vice.

Inside, eight of 10 Greater Victoria candidates for election to Parliament in the Oct. 30 federal vote were telling a forum organized by the local Status of Women Action Group (SWAG) why their particular brand of politics was Canada's only salvation.

Two of the 10 nominated — Donald Munro, Conservative in Esquimalt-Saanich and Michael Hallpatch, independent in Victoria — were absent.

"The major fault in Canada is the party system," Victoria constituency independent Daniel Heffernan, a 21-year-old Camosun College student, asserted. Party politics merely means that the elected member of Parliament votes the party line, he said.

Danish-born Flemming Hansen, New Democratic candidate in Victoria riding, attacked what he called the unfairness of existing taxation policies and "the failure of the Liberal government to establish any equity in our tax system."

Esquimalt-Saanich Liberal Louis Londholm hit what he called "programs of vilification and criticism" mounted by his political opponents without any positive alternatives.

★ ★ ★

"The only barrier to a world of abundance, free of the restrictions common today, is the load of political fantasies that afflicts the working public," the opening paragraph of the pamphlet offered by the duffel-coated Socialist Party of Canada worker outside the school asserted.

★ ★ ★

A Conservative government, according to Victoria Tory candidate Allan McKinnon, would institute policies and pass legislation to bolster the position of women in society.

Roger Smith, Esquimalt-Saanich NDP candidate, expounded briefly on his party theory, and warned — "Vote Liberal and there will be no Canada in 10 years. Vote Conservative and there will be no Canada in five years."

"Is it not strange that many election campaigns result in a change of faces in the House of Commons, but no basic change in the satuts of the majority of people?" asks the Socialist pamphlet.

★ ★ ★

Clifford Stretch, Social Credit candidate in Victoria, charged that United States unions are finacing the Canadian New Democratic Party campaign. He read from what he said was the official organ of a U.S. union, published in Washington, D.C., the announcement of a $6,000 donation to the NDP campaign.

John Tisdalle, seeking the Esquimalt-Saanich seat for the Social Credit Party, thumped the old-line parties for what he claimed is Canada's present national debt of $44.9 billion. And he verged on gutter-talk in discounting the Conservatives, warning that "even a dog won't return to his own vomit."

David Groos, Liberal incumbent in Victoria, asked his audience why there are not more women in prominent business and government positions, and asserted his confidence in the basic equality of women.

About 75 persons, mostly women and mostly SWAG members, attended the political circus.

★ ★ ★

"Society can be you, instead of the system that uses you — the burden that retards you," the pamphlet closes.

Apartment Living Growing in Saanich

Apartment development is almost certain to play a greater role in the growth of Saanich and multiple housing will "become' a permanent way of life for a significant sector of the community."

That finding is reached in a closer examination of a planning department survey of Saanich apartment dwellers made last June and tabled at a council meeting this week.

There are no recommendations for change in the completed study, prefaced by a letter from municipal planner Tom Loney. But Loney said the study discusses areas that will likely lead to suggested change in future.

Meanwhile, the information should be useful to developers and the public, Loney said.

The study noted that in 1971, the last assessable period, 58 per cent of all new dwelling units built in Saanich were multiple-type.

This shift in residential construction is in line with a Canadian trend and follows policies of the planning department resulting from previous surveys. There also is greater acceptance by residents of higher density housing, the study said.

Study was confined to three types of multiple-dwelling: row houses, garden apartments and medium density blocks. Saanich has no provision for high density apartment buildings.

A total of 25 buildings, or the entire apartment stock of Saanich except for those under construction, were included in the survey, completed by voluntary questionnaire.

Medium satisfaction with the dwelling unit was expressed in five out of seven row house developments; almost equally high and low satisfaction in eight garden apartments; and high satisfaction in four out of 10 medium density apartments, with three medium and three low.

Two policy implications were indicated by the responses: a need for greater attention to soundproofing and for more offstreet parking spaces. The report said recommendations on parking may be forthcoming.

On the other subject, 40 per cent of responding residents were dissatisfied with the soundproofing, particularly in garden apartments and row houses.

"It is recommended that the municipality maintain stringent building bylaws incorporating the latest advanced methods of acoustical insulations technically possible and that developers be continually reminded of this invisible but highly important aspect of their buildings," the report said.

Medium satisfaction was expressed toward public services by 90 per cent of residents, of whom only 2 per cent were "actively dissatisfied" with such things as lack of sidewalks, poor pavement, excessive on-street parking, poor access to the road system, nearness to shopping facilities, quality and proximity of parks and distances to schools.

A total 87 per cent of apartment dwellers were pleased with their units, but of those dissatisifed, 29 per cent were from the garden apartment sector.

Profiles of the typical tenant in each category were drawn up from the statistical material. They show:

The Saanich row house resident is likely to be 36 years old, married with two children and renting a three-bedroom or larger unit for $215 a month. If an owner of such a unit, it cost him $20,000.

He is in the $8,000-$10,000 a year earnings bracket and there is a 30 per cent chance he has a working wife. A resident for about two years, he has been less than a year in his row house, probably will move in two years and hopes for a single family dwelling of his own.

Four years younger than the row house man is the garden apartment dweller in the $6,000-$8,000 a year bracket.

For his two-bedroom suite he pays $145 a month and shares it with two others who are children in only 37 per cent of cases. Chances are 27 per cent in favor of the head of the household being a woman.

Again, this resident has been in the building less than a year but has lived in the city more than four years. Most likely having come from a single family dwelling, he also plans some day to move back to a single family house.

He is possibly saving up a down payment on a house and occasionally will walk or ride a bus to work.

The most stable type is the 51-year-old medium density apartment dweller who earns $8,000-$10,000 a year and lives with his wife, who though she may not be employed, has a 34 per cent chance of having a steady source of income.

He has lived in Victoria more than four years, has lived in the apartment one to two years and either has no moving plans or will move into another medium density apartment.

His rent is $150 a month, he may be retired or have many retired neighbors, and if still working he drives a car two three miles to the job.

the Bay

BEAUTY SALON

Timely advice from our experts:
Learn the winning ways of

MISS CLAIROL HAIRCOLOUR

If your hair is lack-lustre, let our haircolour specialists and Miss Clairol haircolor give it a shining new personality! We will prescribe or custom-blend the most attractive shade for you — to brighten dull hair, or cover grey completely. You'll suddenly find that your hairstyle, too, looks more vivacious, more becoming. You'll feel so pretty, and you'll love the compliments! Stop in, or phone.

Find someone who really understands you in

CANNED EGO

Our shiny new all-together place where clever young haircutters know just how you like your hair to look. Great snipping!

Victoria (Second floor)

This Saturday In Weekend Magazine

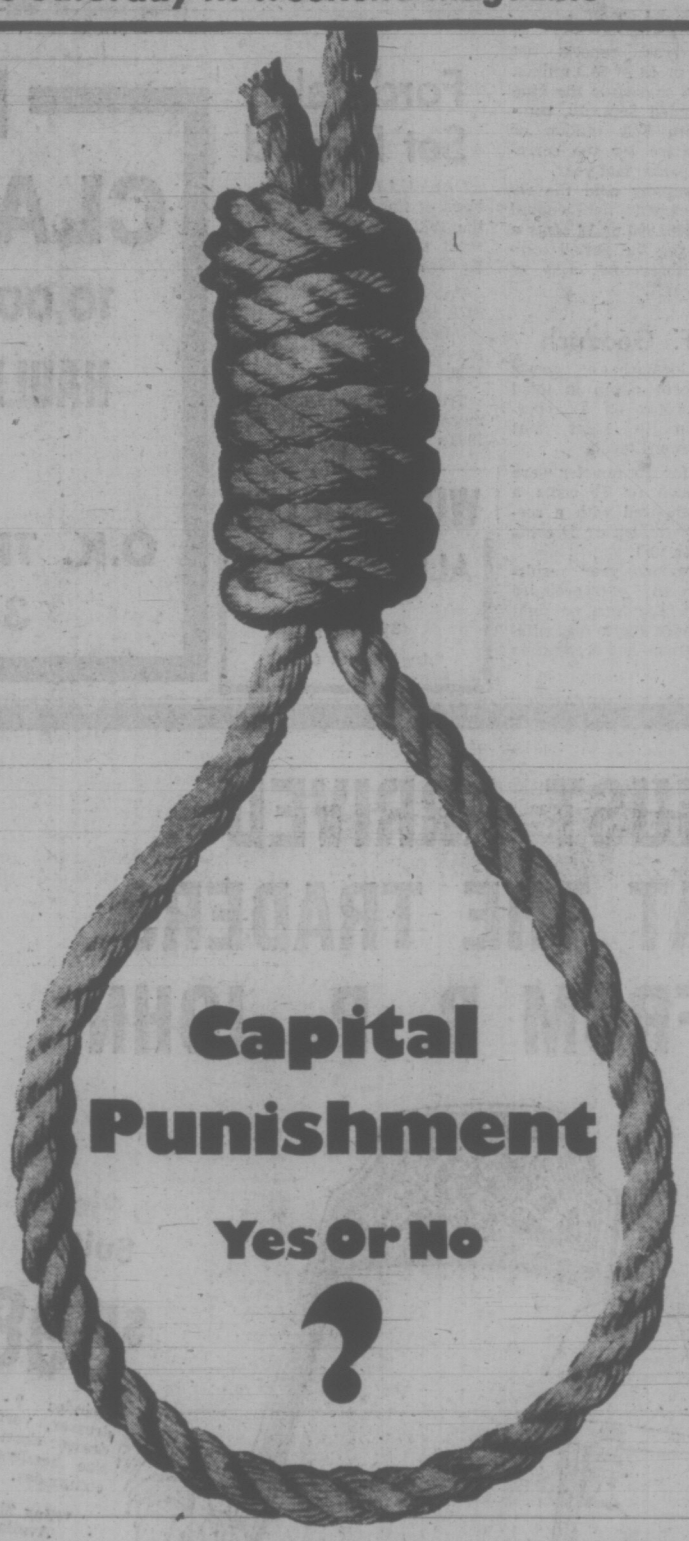

Five years ago, the government began its controversial trial suspension of capital punishment. Most policemen objected strongly, and are demanding that hanging be brought back. To find out why, read Bill Trent's fact-filled report in Weekend Magazine, this Saturday.

What Do You Think?

Cast your ballot for or against capital punishment and read the evidence against it as compiled by a Montreal criminologist.

Also in this issue:
B.C. Bound? Think twice!
Pearson's Memoires
Good Old Apple Pie Recipes
Colors Can Be Revealing

Subscribe Today and Receive Dependable Home Delivery

VICTORIA TIMES

the Bay

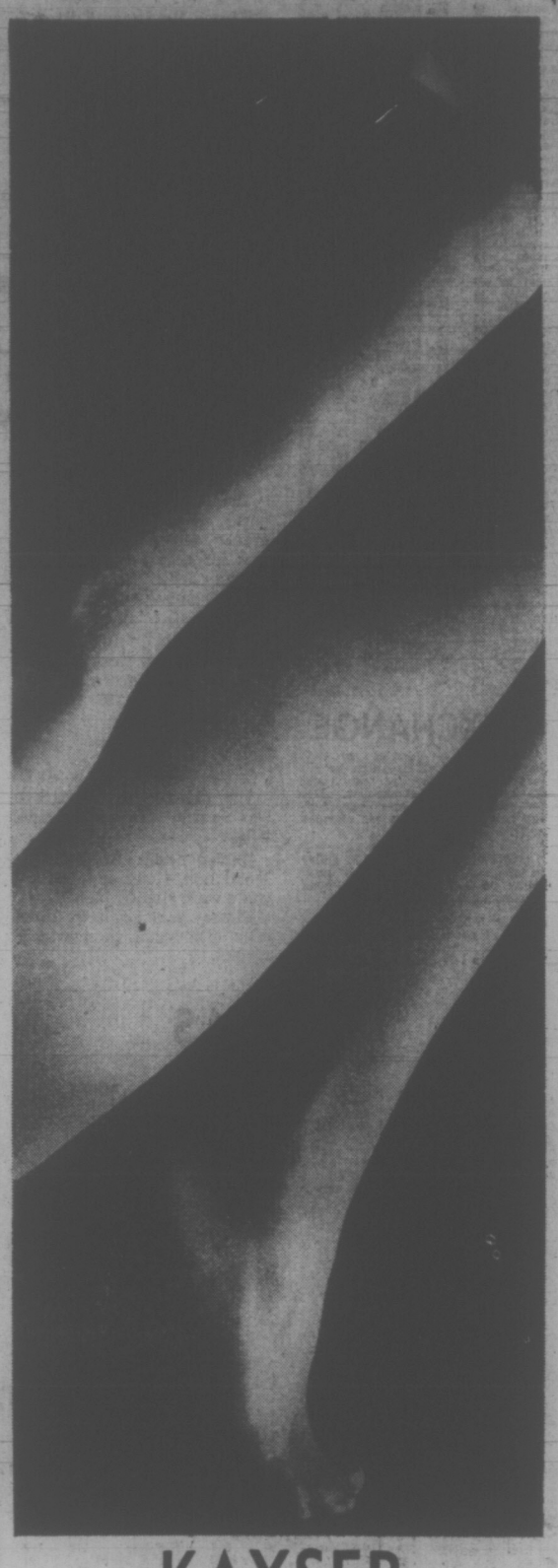

KAYSER 20% SALE

October 19 to 28

20% off the regular price! With a name like Kayser, you know it's a great value! Don't miss this chance to stock up and save!

W43
Kayser Sandalfoot Pantyhose. Beautifully sheer from top to bottom, with Kayser's strong re-inforced seams. Definitely Neutral, Nearly Nude, Navy, Brown Beauty, Charcoal, Black, Tropical Tan and Teak Brown. Petite/Medium and Medium/Tall.
Just 3 for 3.49

W44
Kayser Duomaille Nude-to-Waist Pantyhose. Reinforced toe in a sheer and dressy pantyhose. Nearly Nude, Tropical Tan, Teak Brown, Charm Taupe, Brown Beauty, Navy, Black and Definitely Neutral. Petite/Medium (fits 4'10" - 5'5", 90 to 130 lbs. Medium/tall (fits 5'6" - 5'9", 130 to 155 lbs.
Just 3 for 4.09

W45
Kayser Carmolon One Size Pantyhose. Nude heel with reinforced panty and toe. One size fits 5' to 5'8", 100 to 150 lbs. Black, Navy, Charm Taupe, Tropical Tan, Nearly Nude, Charcoal, Definitely Neutral.
Just 3 for 4.69

W46
Kayser Carmolon Sandalfoot Pantyhose. Nude-to-waist, with sandalfoot. Definitely Neutral, Tropical Tan, Nearly Nude, Navy, Black, Charcoal, Brown Beauty. One size stretch fits all.
Just 3 for 4.69

W47
Kayser Duomaille Opaque Pantyhose. Sheer opaque, in a nude-to-waist style. Stretch sizes include regular and queen size. Queen size (150 to 200 lbs.) in Definitely Neutral, Black, Navy, Brown Beauty, and Tropical Tan. Regular (100 to 150 lbs.) in Navy Black, White, Brown Beauty, Nearly Nude, Definitely Neutral, and Clear Red.
Just 3 for 4.09

W48
Kayser Marvelfit Stockings. One size stretch for a marvellous fit, nude heel, walking sheer. In Definitely Neutral, Wildbloom, Taupe Mist. (Downtown Only)
Just 3 for 5.89

Hosiery, Downtown (Main floor)
Lougheed, Richmond, Surrey, Victoria

Use your Bay Account.
Enjoy those new things now.

PHONE ORDERS

Hudson's Bay Company

SEVENTH BLAZE ON PENINSULA

SEATTLE (AP) — A seventh fire sparked to life Tuesday on Olympic Peninsula timberland but officials said conditions were "looking pretty good" in their efforts to control the blazes which so far has burned 2,000 acres since the weekend.

Only a few hundred acres of that total involved fresh woodland, Ray Steiger, National Forest Service spokesman, said.

He said most of the acreage consisted of slash units which were to be burned anyway or previously burned acreage.

The latest fire covered about 10 acres and 10 men were fighting it, Steiger said. It is located on Sam's Ridge, about nine miles north of Quinault.

The remaining half-dozen fires contained a few "hot spots," and firefighters were loath to call them technically under control, he said.

Closed Mouths At Open House

TORONTO (CP) — The RCMP held open house for reporters at their new headquarters here Tuesday, but maintained tight-lipped security about some of the building's contents.

Part of the tour of the 13-storey building, described by Metropolitan Toronto's planning commissioner as "a medieval fortress," included a glimpse of the computer room.

When photographers raised their cameras to take pictures, a sergeant popped out of a nearby office and said:

"No pictures."

The sergeant said "Ottawa policy" forbade photographing the computer.

When asked what type of computer it was, he said: "Let's just say it's a computer."

Insp. Ralph Culligan led the press through most of the building, which consisted mainly of empty offices.

Reporters were not taken to the upper floors, which have been allocated for security and intelligence.

Insp. Culligan was asked what was above the 10th floor.

"The 11th and 12th floors," he replied.

The tour also omitted the incinerator on the roof of the building that will be used to burn an estimated 80 pounds of confidential papers daily.

The RCMP was exempted, Insp. Culligan said, from an anti-pollution bylaw prohibiting installation of incinerators in new buildings.

Murderer a Poet

SERINO, Italy (AP) — Alfredo Bonazzi, serving a 24-year prison term for a 1960 murder, has been awarded his fifth major prize for poetry. The latest was the Valserina National Literary Prize granted to the Porto Azzurro prison convict Monday for his poem Secret Absence.

...PSSST!!

Why does the FIAT outsell every other car in Europe? (In fact FIAT outsells Volkswagen in Germany 6-1)! Well, when it comes to small cars, you can't fool a European, and FIATS are the greatest things on wheels. Why not test drive one today, with no obligation to buy. We don't care if you don't even intend to buy, we just want you to tell your friends about it! With every test drive, you're entered in our $5,00 or Rome contest, with a thousand chances on $5.00. The odds are in your favor! Winners must answer a skill testing question.

Brian Holley

FIAT

SERVICE—PARTS—SALES
WIDE OPEN WEEKDAYS
8 A.M. TO 8 P.M.

3319 Douglas at Cloverdale
Phone 384-1161

VANCOUVER ISLAND'S LEADING MEAT SUPPLY CENTRE — THE

Victoria Meat Market Ltd.

625 JOHNSON ST. 383-9234

Continues to Offer Quality Meats at the

LOWEST PRICES ANYWHERE

Come and See — Come and Save

- FRESH KILLED **ROASTING CHICKENS** Utility. Large and meaty. Juicy and tender, lb. ..... 49¢
- PRAIRIE GRAIN FED **LEGS-O-PORK** Enjoy the crispy crackling on this old-fashioned style pork roast. Whole or shank portion, lb. ..... 69¢
- AND EVERYONE'S FAVORITE **PRIME RIB ROASTS** Excess waste removed. Ribs cut short, lb. ..... 89¢
- **CROSS RIB ROASTS** A delicious pot or slow oven roast, lb. ..... 89¢

Ground Meats

So good so many ways.

- GROUND BEEF, lb. ..... 67¢
- GROUND SHOULDER, lb. ..... 79¢

STEAKS

- Steaks—Sirloin, T-Bone, lb. 1.33
- Porterhouse, lb. 1.45

- WIENERS, Bulk style. lb. ..... 45¢ 10-lb. boxes, lb. 39¢
- PORK SAUSAGES, in 6-lb. boxes. lb. ..... 59¢
- SIDE BACON, short slices, lb. ..... 39¢
- LUNCHEON STIX, Summer Salami, lb. ..... 49¢
- BOLOGNA, by the piece, lb. ..... 45¢
- LAMB LIVER, Sliced, lb. ..... 59¢
- LAMB TONGUES, lb. ..... 49¢
- PORK SAUSAGE, Sliced, Breaded, lb. ..... 53¢
- SPARE RIBS, Lean and Meaty, lb. ..... 49¢

Check these Low, Low prices on

FREEZER MEATS

Cut and Prepared to your Specifications by Specialists

- BEEF SIDES, lb. ..... 65¢
- BEEF HINDS, lb. ..... 75¢
- GROUND BEEF, In 30-lb. lots, lb. ..... 59¢
- BEEF FRONTS, lb. ..... 59¢
- BEEF HIPS, lb. ..... 77¢
- SIDES OF PORK, Average 65-70 lbs., lb. ..... 59¢

No Charge for Cutting, Wrapping and Freezing

PRICES EFFECTIVE OCT. 18, 19, 20, 21

AL BAILEY SAYS:

● Whenever you see little flecks of white scattered throughout the lean portions of a piece of meat don't avoid it — buy it —

WHY!

● BECAUSE — These little flecks are not gristle or sinew as is sometimes assumed — but are streaks of fat — this is known as Marbling —

● Marbling adds to the flavour of the meat — and, as fat is a conductor of heat to a greater extent than the meat itself — it also helps to cook and tenderize the meat from within.

Congratulations to MRS. C. THOMSON, 431 Davida St., Winner of Our Free Weekly 25-lb. Freezer Pack.

LOOKIN' GOOD

DOESN'T MEAN PAYING MORE WITH THESE SPECIALS AT THE BAY

Men's Famous Brand Sweaters

Well below what you'd expect to pay

9.99

wso Your choice of a great many styles in soft wool/mohair/alpaca or lambswool/polyester blends. Fine assortment of handsome heather-y shades. Sizes S.M.L.XL. Choose several now — they'll make great Christmas gifts.

Men's Sweaters, Downtown (Main floor), Lougheed, Richmond, Surrey, Victoria, Prince George, Kelowna.

Double Knit Dress Casual Flares

Tailored to fit your budget

15.99

ws1 At this price you can't go wrong! Good-looking, smooth-fitting polyester and polyester/wool knits. Regular, full cut with belt loops. Machine wash and dry. Plaids, checks or neats of blue, grey, brown. Sizes 32 to 42.

Men's Non-Dress Casual, Downtown (Main floor), Lougheed, Richmond, Surrey, Victoria, Prince George, Kelowna

USE YOUR BAY ACCOUNT. ENJOY THOSE NEW THINGS NOW.

KEEP ON BUSSIN' WITH THE BAY AND CKVN

Enter the Keep on Bussin' contest and win a 10-speed for yourself and one of thirteen different field trips in a chauffeured Pacific Stage Lines bus for your entire class at school! Entry forms and contest details available in Kinetica and Vibrations at your nearest Bay stores. Listen for the weekly winners announced on CKVN.

THE STORE FOR MEN

PHONE 385-1311

Gulf Islands and Centres Outside Greater Victoria Call Zenith 6040 Toll Free

STORE HOURS: 9:30 a.m. to 6 p.m. Daily; Thursday and Friday, 9:30 a.m. to 9:30 p.m. Free Customer Parking in the Bay Parkade

Hudson's Bay Company

THERE'S MORE FOR YOU DOWNTOWN

BEFORE THE JUDGE

A man with a criminal record starting at the age of 11 was sentenced Tuesday to four months definite and eight months indeterminate by Judge William Ostler in provincial court.

Gregory Kennth Harris, 17, of 55 Oswego, pleaded guilty to charges of breaking and entering and theft and uttering.

A Victoria police detective testified that Harris admitted uttering a welfare cheque in the amount of $102 Sept. 8 to support a heroin habit. He said he had stolen the cheque from a mailbox.

Police also testified that Harris entered a Victoria residence through an unlocked bathroom window Sept. 26 and stole a turntable, amplifier, two speakers, two sets of headphones, and a camera, worth a total of $700.

He hid the items in some bushes and was caught when he returned to pick them up.

Harris told the judge he was no longer addicted to heroin and he had "the commonsense" to stay away from it.

"My intentions are to leave the city, get a job and clean up my act," he said.

The judge said commonsense takes second place over a heroin habit and period of incarceration was necessary to completely free him of his addition.

"For six or nine months you were using roughly two caps of heroin a day," said Ostler.

"I think you had a pretty rough time of it when you were young," said Ostler, "your criminal activity started when you were 11 years old."

★ ★ ★

A man who left the courtroom Monday after being convicted of stealing several records from a department store, walked about half a block to The Bay, 1701 Douglas, and committed the same offence.

Robert McCrae, 24, of 336-707 Esquimalt, was sentenced to four months for stealing 35 records valued at $160.70.

A store security officer testified that McCrae and a female companion left the store with a large bundle of records under his coat.

They got into a car where McCrae began tearing the plastic covers off the records.

Prosecutor John Macintyre said the circumstances in both cases were almost the same.

★ ★ ★

A man who raised some controversy by carrying a rifle through Centennial Square Sept. 18, a few hours before Conservative Leader Robert Stanfield arrived for a campaign speech, was fined $10 for carrying a firearm without a licence.

William Robert Kent, 24, of Jordan River, said he was taking the gun to a pawn shop and he purchased the necessary licence immediately after he was informed by police of his mistake.

"There was a political meeting that afternoon, but police were satisfied there was no connection," said Macintyre.

★ ★ ★

Kenneth Raymond Robinson, 21, of 211 Helmcken, was committed for trial in Victoria county court after a preliminary hearing was waived on a charge of trafficking in heroin July 24 in Colwood.

★ ★ ★

In traffic court, a 54-year-old man was sentenced to 14 days and prohibited from driving for six months by Judge Harold Alder for impaired driving. Morris Frederick Hamilton, of 3126 Irma, had been convicted of the same offence July 14, 1969.

Sands
Your Six Community
Funeral Chapels
Dedicated to Service
sensible prices
Victoria 388-5155
Sidney 656-2932
Colwood 478-3821
Nanaimo 753-2032
Duncan 746-5212
Ladysmith 245-2331
Independent, Family Owned and Controlled. Sands since 1912.
Integrity at time of need

88¢ DAY

the Bay

THERE'S MORE FOR YOU DOWNTOWN

3-DAY EVENT STARTS THURSDAY 9:30 'TIL 9:30 IN STATIONERY, NOTIONS, HOUSEHOLD NEEDS, AND CANDY. PERSONAL SHOPPING ONLY, PLEASE . . . NO PHONE, MAIL OR C.O.D. ORDERS. USE YOUR BAY ACCOUNT.

Christmas Tags and Seals — 225 pcs. of seals, string tags, enclosure cards. Each **88¢**

3-Roll Christmas Wrap — Paper 30"x 120", foil 81" long total. Christmas colours. Each **88¢**

Desk Susan — Revolves on desk top, keeps pins, paper clips neat and handy. Each **88¢**

Value Pack with 20 sheets of gift wrap, each 20"x30" Assorted Christmas designs. Each **88¢**

Christmas Cards — Traditional designs. 18 per box with envelopes. Box **88¢**

Right Guard Deodorant Spray—5 oz. Natural scent. Each **88¢**

No More Tangles Creme Rinse by Johnson & Johnson. Each **88¢**

Breck Fresh Hair—Instant Shampoo, 7 oz. Each **88¢**

Clairol Herbal Essence Shampoo — with protein from natural sources. Each **1.88**

Bufferin—for quick pain relief of headaches. 100s. Each **88¢**

Bow Pack — Fashion, pastel and Christmas colours. 36 per pack. Pack **88¢**

Playing Cards — Plastic coated . . . an assortment of papers. Deck **88¢**

Blue-Lined and White Envelopes — For personal or business use. 100 letter-size per pack. 2 Packs **88¢**

Scotch Tape — For home or office. ½"x1010' long. 3 rolls **88¢**

Business Envelopes —No. 10 size in popular white vellum. 20 per pack. 4 Packs **88¢**

Dristan—Tablets or mist. For allergies, hay fever. Ea. **88¢**

Visine Eye Drops—½-oz. Soothing to the eyes. Each **88¢**

Anacin — For fast, quick-acting relief of headaches. 100s. Each **88¢**

One-A-Day Vitamin Tablets — 25s. Each **88¢**

Phisoderm — Sudsing emmollient skin cleanser. Ea. **2.88**

Note Pads for everyday home use. 5" x 8". 3 for **88¢**

Yellow Copy Paper for office or school. 500 sheets per pack. Pack **88¢**

White Bond Typing Paper— 8½"x11½". 250 sheets per pack. Pack **88¢**

BIC Pens with assorted fine or medium nibs. 3 per pack. 2 Packs **88¢**

Nerf Ball — Soft foam ball for indoor fun will not harm furniture. Each **88¢**

Bay Hand and Body Lotion— For chapped hands, dry skin. Each **88¢**

Great Gold Bath Capsules—Ea. **88¢**

Nivea Cream— 4.1 oz. Helps keep skin young and lovely. Each **88¢**

Carefree Sani-Naps — 36s. Each **88¢**

Noxzema Mouthwash — For bad breath, acts against germs. Ea. **88¢**

Candle Tapers—10" size. Assorted colours. Stock up for Christmas. 4 for **88¢**

Magnetic Chess and Checker Set—Board approx. 6" square, folds to storage space for men. Each **2.88**

Pant Hangers — Smooth finish wooden hanger to keep your pants neat. 3 for **88¢**

Ironing Board Pad and Cover—Silicone finish, fits all the standard boards. Each **88¢**

Cutting Board—Fold out type marked in 1" squares for easy cutting. Each **3.88**

Q-Tips — 180s. For nursery. Ea. **88¢**

Band Aids — 60s. 2 for **88¢**

Family Pack Combs 2 for **88¢**

Vaseline Intensive Care Baby Powder —Each **88¢**

Cepacol Mouthwash and Gargle — 14 ozs. Each **88¢**

Wooden Suit Hangers — Hardwood finish, handy pant bar. 3 for **88¢**

Slack Rack — Holds up to 5 pair of slacks with non-slip bars. Ea. **88¢**

Lint Brush—Pocket size brush for all-around use. Each **88¢**

Sandwich Bags — Clear plastic for lunches and home use. 200 per box. Box **88¢**

Bath Pillows — For relaxing while in the bathtub. Strong suction cups for a better hold. Each **88¢**

Rowntrees 29c Chocolate Bars— 4 bars **88¢**

Coffee or Orange Crispettes — Great for lunches. 2 for **88¢**

After 8 Mints — Each **88¢**

Lifesavers — 24 5c rolls per bag. Bag **88¢**

Planters Dry Roast Peanuts — 12 oz. jar. Each **88¢**

Stationery and Notions, Victoria, Main

Household Needs and Candy, Victoria, Main

STATIONERY

9:30 a.m. Thursday Specials

On sale one hour or while quantities last. Personal shopping only, no phone or mail orders.

Kleenex Paper Towels — Assorted coloured packages. 2 rolls per pack. Limit one pack per customer. Pack **28¢**

Kleenex Facial Tissue—200 double tissues per pkg. Limit one per adult. Pkg. **9¢**

Neilson's 25c Chocolate Bars — Limit 3 bars per adult. Each **9¢**

Pocket Adder—Adds up to $10. Handy while shopping. Each **88¢**

1973 Calendars—Picture calendars with scenes of Canada. Each **88¢**

Masking Tape—Handy for home or office use. 3 for **88¢**

Poker Chips—Assortment of red, white and blue chips. 100 chips per case. Case **88¢**

Marking Pens—Felt-tip pens in assorted colours. 8 pens per pack. Pack **88¢**

Felt Markers — In red or black, 6 per pack. For use around the home. Pack **88¢**

Stapler Kit—Includes 1000 staples and staple remover. Kit **88¢**

Watercolour Markers—8 assorted colours in handy case. Case **88¢**

Party Horns—For birthdays, parties. 8 for **88¢**

Phone Index — Sliding metal index, assorted colours. Each **88¢**

Memo Pads—Assorted animal face designs with colourful paper. Each **88¢**

Memo Roll Kits — Wooden construction, easy to hang. Handy for lists and messages. Each **88¢**

Rice Paper Napkins—20 per pack, in assorted colours and patterns. 3 Packs **88¢**

Kraft Envelopes—In legal 10"x13" size or 9"x12" letter size. 36 for **88¢**

Block Candles — Scented, with stand, 3" high. Assorted colours. Each **88¢**

Letter Pads — Fine, white vellum finish. 8"x10". 2 for **88¢**

Address Book — Compact 4"x6". Each **88¢**

Briefiet Notes — Many assorted designs. Some 12 per box, some 10 per box. Box **88¢**

Schaefer Fountain Pen — With fine and medium nibs, 5 extra cartridges. Each **88¢**

Index Cards — 3½"x5½" for office or home use as recipe cards. 3 for **88¢**

Receipt Book — A must for any business. Ea. **88¢**

Pastel Crayons — Oil pastels in 36 assorted colours. Pack **88¢**

Gift Wrap — Various designs. 2 sheets per pack, 20"x28". 3 packs **88¢**

Bridge Score Pads — 4½"x6½", simulated leather cover. 3 for **1.88**

Loose Leaf Refills — Narrow, wide rule or plain. 3-hole punch. 275 sheets per pack. Pack **88¢**

Rummoli — Complete with instructions. Plastic coated. Each **88¢**

Jig Saw Puzzles—Interlocking triple pieces. Frame 15"x11". Variety of scenes. Each **88¢**

Boxed Floral Tapers — 15" long, 12 per box. 5 different colours. Box **88¢**

Poker Chips and Rack — 100 chips and plastic rack. Each **88¢**

Boxed Stationery—Good quality in choice of assorted colours. Box **1.88**

6-Roll Gift Wrap — Assorted Christmas designs. 30" wide, 281" total. Each **1.88**

Telephone List Finder — Magnified index is easy to read. Takes standard refill. Each **3.88**

Passout — An adult action game providing many amusing hours. Each **5.88**

Pencil Caddy with perpetual calendar. Plastic, 4" high. Each **88¢**

Anniversary and Birthday Book — Simulated leather cover. 3"x5". Each **88¢**

Boxed Humourous Stationery — 24 sheets and 12 envelopes. 2 boxes **88¢**

5-Year Diary — Includes lock. Vinyl cover in assorted colours. 4"x5½". Each **88¢**

Playing Cards — Bridge size. Plastic coated, assorted designs. Double Deck **2.88**

Stationery, Victoria, Main

NOTIONS

Rain Bonnets — Of strong plastic in assorted sizes and colours. Each **88¢**

Pattern File — Keeps your sewing patterns filed in alphabetical order. Each **88¢**

Tool Kit — 7 assorted bits and handle with plastic case. Each **88¢**

Sewing Kit — Ideal for glove compartment or suitcase. Each **88¢**

Dainty Bol — Keeps your bathroom fresh and clean. Each **88¢**

Skirt and Dress Hangers — Crystal plastic with metal clips. 3 for **88¢**

Cotton Terry Aprons — Assorted patterns and colours. Each **88¢**

Closet Freshener—Keeps your closet smelling fresh. 3 for **88¢**

Oven Mitts — Padded, assorted patterns. Pair **88¢**

Cotton Dishcloths—Assorted colours. 5 for **88¢**

Heavy Duty Hangers — Pack of 5 coloured plastic dress hangers. 5 for **88¢**

Rubber Gloves — Assorted colours in S.M.L. 2 Pair **88¢**

Waste Baskets — Assorted colours and patterns. Each **88¢**

Spool Box — See-through spool box keeps thread nice and neat. Each **88¢**

Cosmetic Bag — Co-ordinated set for cosmetics and Kleenex. Colour patterns. Each **88¢**

Plastic Shopping Bag — With reinforced handle, assorted patterns and colours. Each **88¢**

Nylon Shoping Bags— 2 for **88¢**

Lint Roller — Quickly rolls away lint, dust and hair from clothing. Each **88¢**

Lint Roller Refill — 2 per pack. Pack **88¢**

2-Ring Tie Rack — Revolving tie rack holds up to 28 ties. Each **88¢**

Foam Chips — For home and hobby shop. 2 for **88¢**

Sponge Mop Refill — Fits all standard mops. Assorted colours. Each **88¢**

Notions, Victoria, Main

HOUSEHOLD NEEDS

Family Size Toothpaste — Crest, Colgate, Close-up, or Macleans.	Each **88¢**
Steredent Denture Cleaner—	2 for **88¢**
Secret Deodorant Spray — 6 ozs.	Each **88¢**
Calm 2 Deodorant Spray — 6 ozs.	Each **88¢**
Arrid Extra Dry Spray — 6 ozs.	Each **88¢**
Old Spice Deodorant Spray —	Each **88¢**
Ban Deodorant Spray —	Each **88¢**
Ban Roll-On Deodorant — 1.5 ozs.	Each **88¢**
Arrid Roll-On Deodorant — 1.5 ozs.	Each **88¢**
Old Spice Stick Deodorant —	Each **88¢**
Cruex Deodorant Spray — 5 ozs.	Each **88¢**
Halo Shampoo — 12 ozs.	Each **88¢**
Alberto Balsam Shampoo — 7.5 ozs.	Each **88¢**
Alberto VO5 Shampoo — 7 ozs.	Each **88¢**
Baycrest Cream Rinse —	Each **88¢**
Polyherb Shampoo —	Each **88¢**
Helene Curtis Shampoo —	Each **88¢**
Lemon Up Shampoo —	Each **88¢**
Get Set Hair Spray —	Each **88¢**
Vitalis Dry Texture Hair Spray — 8 ozs.	Each **88¢**
Wildroot or Brylcreem Hair Conditioner—	Each **88¢**
Baycrest A.S.A. Tablets —	Each **88¢**
Allerest Allergy Tablets—	Each **88¢**
Baycrest Cold Capsules—	2 for **88¢**
Eno Fruit Salts — Family size.	Each **88¢**
Children's Aspirins—	3 for **88¢**
Bactine —	Each **88¢**
Baycrest Ascorbic Acid Tablets —	Each **88¢**
Benylin Cough Syrup —	Each **88¢**
Palmolive Rapid Shave — 9 ozs.	Each **88¢**
Gillette Foamy — 11 ozs.	Each **88¢**
Old Spice After Shave —	Each **88¢**
Droyts Glycerine Soap—	2 for **88¢**
Jergen's Hand Soap—	8 for **88¢**
Wilkinson Blades — pkg. of 5	2 pkgs. for **88¢**
Noxzema — 14 ozs.	Each **1.88**
Nivea Milk — 3 ozs.	Each **88¢**
Clearasil — 1.2 oz.	Each **88¢**
Baycrest Bubble Bath Powder —	Each **88¢**
Baycrest Bath Oil — 66 fl. ozs.	Each **1.88**
Hair Trimmer —	Each **88¢**
Lockette Rollers—	2 ofr **1.88**
Brush Rollers —	Each **88¢**
Johnson and Johnson Baby Oil —	Each **88¢**
Bay Mouthwash—	2 for **88¢**
Colgate 100 Mouthwash — 17 oz.	Each **88¢**
Johnson and Johnson Cotton Swabs —	Each **88¢**
Assorted Sponges —	Each **88¢**
Shower Caps —	Each **88¢**
Pillow Cases —	Each **1.88**
J-Cloths —	Each **88¢**
Delsey Toilet Tissue—	3 for **88¢**
Kleenex Canadiana—	5 for **88¢**
Toothbrushes—	3 for **88¢**
Caroline Nail Polish—	2 for **88¢**
Magnolax — 16 ozs.	Each **88¢**
Dettol Disinfectant — 7.5 oz.	Each **88¢**
Johnson and Johnson Baby Shampoo —	Each **88¢**
London Cello Soap—	14 bars **88¢**
Desert Flower Hand and Body Lotion —	Each **88¢**
Vaseline Intensive Care Baby Lotion —	Each **88¢**

Household Needs, Victoria, Main

CANDY

Chiclets — 100 per bag.	Each **88¢**
Jelly Bean Handouts — 25 5c packs per bag	Each **88¢**
Candy Kisses — 2½-lb. bag.	Each **88¢**
Apple Pops —	Each **88¢**

Candies, Victoria, Main

DAILY STORE HOURS 9:30 A.M. 'TIL 6 P.M. THURSDAY AND FRIDAY 'TIL 9:30 P.M. FREE PARKING
PHONE 385-1311. GULF ISLANDS AND ISLAND CENTRES OUTSIDE GREATER VICTORIA ZENITH 6040 TOLL FREE

Hudson's Bay Company

jack scott

The Royal Roads Park —Let's Get It Moving

Now would be as good a day as any, there still being plenty of time for the federal candidates in this area to endorse the idea, to put forward the proposition of a Royal Roads Maritime Park.

While conservation groups and outdoor enthusiasts are fighting the good fight to maintain and open the wilderness areas of this island, Victoria, itself, is in dire need of a central recreational playground.

What Stanley Park is to Vancouver, the Royal Roads Maritime Park could be to our capital city. Certainly in an area where the population growth is characteristically to the west, the need for park land in that direction must be anticipated.

It seems to me the time has come — indeed, is long overdue — for pressure to be put on Ottawa to close the Canadian Services College that, for more than 30 years, has monopolized the most magnificent real estate in the lower right hand corner of this island, an area with a population in excess of 200,000.

The 650 beautiful, timbered acres of that exclusive country club for a handful of cadets would be a package with the lovely Esquimalt Lagoon, probably the finest, natural, protected body of seawater available to any city in the world, yet unused by the vast majority of Victorians.

I propose that the lagoon be dammed at its entrance, a gap below Fort Rodd Hill of no more than 15 or 20 yards across, thus to control the tidal flow.

★ ★ ★

The lagoon could be kept flooded at high water for periods long enough for the sun to warm it to a comfortable swimming temperature, flushed often enough to keep its shallow waters pure.

The whole of this salt-water lake, including the shoreline now the exclusive preserve of fewer than 250 would-be military officers, provide a series of perfect, natural beaches of pebble and sand. It could be the finest swimming hole of any in the world, an ornament for a city that prides itself on its ocean setting yet offers ocean swimming suitable only for polar bears.

Though they're open to the public for afternoon visits, those 650 acres of the Royal Roads establishment (an area almost half the size of Stanley Park) are as unknown to the average Victorian as if they were in Baffinland.

It just takes one interloping visit there, a quick look at the forest of giant firs, the bridal paths, the streams and artificial, trout-stocked lakes, meadowland and playing fields, the exquisite Italian and Japanese gardens, the views out to the Straits of Juan de Fuca, to realize what we're missing.

It is now simply a question of priorities.

Is the cultivating of a few new military officers each year (though fully half of those who enrol as cadets go on to private careers outside the service) enough to justify maintaining this huge tract of land that might otherwise provide an essential recreational outlet for upwards of a quarter of a million people?

I can find no one outside of the military who supports that notion.

This is in no way a knock against the establishment, as such. I have talked with the commandant, Captain Robert C. K. Peers. I have seen that Royal Roads is producing embryo officers of a high calibre. But nothing I've heard or seen has convinced me that it would be any great loss to our defence position if such training were restricted to the Royal Military College at Kingston, Ontario, and the College Militaire Royale in Saint Jean, Quebec.

★ ★ ★

It ought to be pointed out, in any event, that Royal Roads offers only a two-year course and that those who manage it then go to the east.

For such training, considering that there are never more than 250 cadets involved, the use of an estate with such grandeur, such God-given beauties, does seem slightly preposterous, even open to the charge of military elitism. The need may persist for special training, though that itself is questionable. Clearly it is not a need that justifies sealing off a park that might contribute to the well-being of a fast-growing population.

The buildings throughout the Royal Roads acres could be utilized, as well, for recreational or cultural purposes far more meaningful than their present function.

The turreted, three-storey Hatley Castle built by John Dunsmuir, the one-time coal baron, premier and lieutenant-governor, could be used for any number of public purposes, educational, a show-case for our Pacific heritage or just for fun.

Somehow I seem to see a pleasant beer garden, the warm and sparkling lagoon below at high water, the whole estate alive with people who have found a new and wonderful place to enjoy themselves.

The Department of National Defence has, for too long, kept its restricting presence on our shores. A strong case, for example, may be made for public use of the Albert Head acreage presently used, I understand, for grenade practice. Royal Roads, in particular, should be given to the people.

Two in One

Super nose job of the Aegean Sea, now almost completely repaired after spectacular collision with the C. E. Dant Sept. 4, is an optical illusion caught by Times' photographer Bill Halkett. Camera merged the freighter with an ocean-going tug being built at Yarrows shipyard, creating a vessel to boggle the imagination. The tug is one of two being built at the yard for an American company and will be launched Oct. 31. Her sister ship will be launched Nov. 21. The Aegean Sea's extensive repairs will be completed this month. The 155-foot tugs are the largest, most powerful tugs ever built in Canada.

Anti-Russia Textbook Wrong One

A Grade Six social studies textbook about Russia which contains purple passages phrased in American cold war terms is not the book ordered by provincial education authorities.

Curriculum services director Bruce Naylor said today the provincial government reviewed the book — Let's Visit Russia — earlier this year in its British version.

"Somewhere along the line we got the wrong one," Naylor said. About 2,000 copies of the 93-page book costing $2.50 apiece have been distributed to B.C. schools for resource use.

"What we have been sent is a book which has been adapted for American use," Naylor said. "The passage in question you could describe as non-objective to say the least."

The book, which claims the Soviet Union is solely responsible for causing wars in Vietnam, Korea and the Middle East, is not used as a textbook in Victoria schools, a school board spokesman said today.

"The text may be found in some school libraries," he said, "but I haven't been able to find one."

John Meredith, superintendent of instruction services, said Tuesday the deparment will also either withdraw the text in all its versions or substitute a British version if it's available.

Published in Canada by Longmans Canada Ltd. and in the U.S. by John Day Co. the book's claims are that:

—Russians and Americans have been at war since 1945.

The Soviets are prolonging the Vietnam war.

—Russians rarely keep promises.

—In every part of the world Russia has actively tried creating trouble.

Glen Stedham, husband of a North Vancouver school teacher, who originally raised the issue, said he has written Education Minister Eileen Dailly about the book. He said he and his wife object to the anti-Russian slant of material in it.

Mrs. Dailly said she had not read the book nor received any official complaint about it but said she would be "very upset to think there's any book in our system that is biased in one way or another."

Its authors are John C. Caldwell, and Julian Popescu, who is listed in the book as having lived in Romania through "both the German and Russian occupations." He now lives in England.

The provincial education department is expected to decide on what to do about the text within about two weeks.

"We hardly approve or justify in any educational text, personal tastes and opinions, especially in a text of this type," Meredith said.

In the meantime, he said, he hopes other school districts will follow the lead of North Vancouver which has instructed teachers to point out the controversial material for use in developing critical thinking.

Principals Transferred

The resignation of Hector Sutherland, principal of Macaulay elementary school, has led to a series of principal transfers within the Greater Victoria school district.

Sutherland is leaving at the end of the year to pursue a new teaching career in East Africa.

The school board has approved the following transfers:

Archie Byatt, principal at Cloverdale elementary for nine years, moves to Macaulay; John Jenkins, principal at Hampton elementary for six years, moves to Cloverdale and Kenneth Wright, principal at James Bay elementary for nine years, goes to Hampton.

David Allan, principal at South Park elementary remains in that position but becomes supervising principal at James Bay elementary as well. The school board anticipates eventual amalgamation of James Bay and South Park schools.

Mutinous Arts Staff Apologizes

Norman Toynton won an apology from his mutinous University of Victoria visual arts department staff this week — a month after most of the mutineers, and Toynton, had departed the province.

Counsel for Toynton, Rodney Taylor, said Professor Donald Harvey had formally apologized to Toynton and paid $500 towards court costs.

Harvey, with four other visual arts department members, rebelled against Toynton's control of the department in Febraury, 1971, five months after Toynton had arrived from England to take charge.

Harvey signed a letter to the university board of governors which expressed no confidence in Toynton and made a series of specific charges, several of which were reported in the Times, March 3.

Harvey's co-defendants in a libel and slander damages suit launched by Toynton in May, 1971, are understood to have left the university and the province.

Planners Eye New Bridge

By PAUL MOSS
Times Staff

Victoria is looking to the day when a new bridge may be needed across one narrow neck of the Inner Harbor.

The bridge, in the vicinity of the present Point Ellice bridge, is not planned but it is "potentially required," says Victoria planning committee chairman Ald. Mike Young.

Young said this anticipated future need was partly his motivation for suggesting to the committee Tuesday that the city buy a parcel of waterfront land lying between the present bridgehead and the Point Ellice House.

The recommendation will go to next week's council meeting that the city start negotiations for acquiring the land for about $50,000.

Young said after the meeting he suggested the purchase to council some months ago, but there was no support for the idea at that time.

Growth predictions indicated some of Greater Victoria's heaviest development would occur in the Langford, Colwood and Metchosin areas and this could generate the need for a major artery through Victoria West, Young said.

But whether the bridge is built or not, city engineering staff feel the Point Ellice land will be needed at some future date for road widening, and it is of key importance in the over-all redevelopment of the Inner Harbor, Young said.

CUPE Wins Certification

The B.C. Labor Relations Board has certified the Canadian Union of Public Employees as bargaining agent for Garden City Ambulance employees, a union spokesman said today.

TRUDEAU HERE BRIEFLY OCT. 24

Prime Minister Trudeau will visit Victoria Oct. 24, a B.C. Liberal Association spokesman has confirmed.

Trudeau is scheduled to arrive in the afternoon, just six days before the federal election, but final arrangements on his activities have not been disclosed.

The prime minister is scheduled to make two stops in Saskatchewan and one in Vancouver the same day.

Board Awaits Region Move

If any initiative is going to be taken on a proposed regional takeover of the Greater Victoria Water District it will have to come from the Capital Regional District.

That was the unanimous decision today of water board members, who agreed to do nothing about the proposal until some positive approach and detailed arguments are forthcoming from the regional level.

★ ★ ★

Oak Bay Mayor Frances Elford summed up the board's feelings when she said: "I think the onus is on the regional board to demonstrate that this (the suggested amalgamation) would be a wise move at this time . . . the onus is on them to do whatever research is necessary."

The board chairman, Mayor Peter Pollen of Victoria, said in any case it still has to be proved to him that the regional district concept is sufficiently "out of the woods" to be able to embrace the water control function.

The amalgamation was suggested at a recent regional board meeting by Langford director Earl Pallister, on grounds that a regional water authority is needed ,rather than a municipal one, to direct the expanding water distribution needs of the entire area.

Fog to Hang Around

Fog cut visibility as low as 50 yards for rush-hour traffic this morning and the Victoria weather office predicts more of the same tonight and Thursday morning.

While B.C. Ferries was able to maintain its sailing schedule between Swartz Bay and Twassassen on the mainland and through the Gulf Islands, the Brentwood-Mill Bay ferry, which does not have radar, didn't sail until mid-morning.

Air Canada cancelled two early morning flights out of Victoria and limited visibility at Vancouver resulted in prolongued delay of the mid-morning flight. Visibility had cleared to about 2½ miles at Victoria airport before noon.

Weatherman Allan McQuarrie said smoke from forest fires and slash burning is a contributing factor. Moisture in the air requires particles to cling to in order to produce fog and smoke particles are an ideal medium.

A wind from the northeast which had produced some drying effect in the past day or two has faded and still air helped in the fog production, he said.

Another necessary factor for fog is dropping temperatures and clear skies at night are producing this, he added.

Adolf the Boa Is a Long Story

By SUSAN RUTTAN
Times Staff

Adolf, 7'5" boa constrictor and longtime Victoria resident, has found a new home.

He's left his residence of the last year and a half, with Janice Childs of Sooke, and has moved in with Sandy Birtwistle of 408 Kerr St.

Mrs. Childs, 21, has a young baby so she says she doesn't have time for the 17-pound grey and green snake.

★

Mrs. Birtwistle, 23, had long been an admirer of Adolf, having modelled with him for a photographer, so she was glad to give him a home.

"Ever since I did the modelling with him I really liked him," said Mrs. Birtwistle. She's renamed him Sage, because he sits and thinks a lot.

Many people answered Mrs. Childs' ad in local papers — "Very healthy 7' boa constrictor, plus cage" — offering Adolf (or Sage) for sale.

"A lot of them were from young kids who don't realize how much a boa constrictor costs," she said.

Adolf was sold for $40, and his specially-made cage $30. Being a native of Peru, Adolf likes a constant temperature of 75 to 85 degs., so there is a heating unit in the bottom of the cage.

The snake — a female, but called "he" by everyone — is cheaper to feed than to buy. He eats only once a month, usually one live guinea pig which he suffocates to death, swallows whole, and then spends three weeks digesting.

Mrs. Birtwistle hasn't managed to get Adolf to eat the two weeks she's had him.

She put a small chicken in the cage one night when she went to bed. When she got up the next morning the chicken was lying asleep on the snake's back.

★

"If you leave them together too long, they become friends," Mrs. Birtwistle said.

Adolf gets along well with the Birtwistle cat, but as the Childs have a cat, a dog and five puppies, he's used to company.

It's possible to take the boa constrictor out and play with him, although Mrs. Birtwistle doesn't do it while her two small children are around.

"You can't let it roam around because being a constrictor it latches on to things," Mrs. Childs said. "He'll coil around and you can't get him off." Once the snake coiled around the leg of her bed, and she had to take the bed apart to get him off.

Adolf is not dangerous except when he's really hungry or when he's shedding his skin, which he does every two months, said Mrs. Childs.

The only time Adolf bit her was once this summer when she was holding him and her dog bit the snake's tail.

"The snake bit me all down the face," she said. "I had a whole series of puncture marks."

She had to rip him off because he clamped his teeth into her skin and wouldn't let go.

Adolf's good health is one of his biggest assets, Mrs. Childs said. Most exotic pets die because they can't get used to their new environment, or refuse to eat, she said.

But Adolf has been around Victoria some time — "the snake appears to have been all over town," she said — so he's used to it.

★

Adolf was the last in a long series of pet snakes for Mrs. Childs.

She started off collecting garter snakes. When she was 13 she bought a baby boa constrictor in the United States and smuggled it back to Canada in her purse.

That snake died of mouth rot — "That's when I learned you never buy anything when it's a baby." Later she bought other snakes, and finally got Adolf.

—Bill Halkett photo

Sandy Birtwistle Admires Exotic Pet

Canucks Juggle to Win

By Canadian Press

Vic Stasiuk, coach, became Vic Stasiuk, master juggler, as Vancouver Canucks came up with a variation in line-changes that upset Chicago Black Hawks 6-3 in one of two National Hockey League games played Tuesday night.

Stasiuk threw an assortment of line changes at the Hawks that kept the defending West Division champions off balance most of the night and allowed Pittsburgh Penguins, 5-0 winners over New York Raiders earlier in the evening, to claim a share of the West lead.

Pittsburgh moves into Toronto against the Maple Leafs tonight while Chicago's game in Oakland against California Golden Seals has been postponed because of the World Series game there between Oakland Athletics and Cincinnati Reds.

Six players shared in the scoring at Vancouver, but it was the line of Don Tannahill and rookies John Wright and Gerry O'Flaherty that proved the biggest thorn in Chicago goaltender Tony Esposito's side.

Tannahill sent Richard Lemieux in for one of two third-period goals that sealed the Vancouver victory, Wright engineered an earlier power play goal by captain Orland Kurtenbach, and the trio dogged the Chicago team with their close checking each time they were on the ice.

Don Lever, the Canucks' No. 1 junior draft choice last June, fired the insurance goal past Esposito 20 seconds into the final period. The Black Hawk goaltender, who had allowed only five goals in his previous three starts, faced 28 shots in the game to 30 by Vancouver's Dunc Wilson.

The win, Vancouver's second of the season, moved them into fourth place in the East, one point ahead of Boston and the Rangers and two behind Montreal and the surprising Buffalo Sabres.

The S-S-S Line and a rookie netminder shared in Pittsburgh's shutout laurels at New York.

Ken Schinkel had two goals, Eddie Shack added another and Ron Schock picked up three assists while Denis Herron, a 20-year-old newcomer from Trois Rivierres, Que., turned aside 23 shots in registering his first NHL shutout.

The Penguins, off to a surprisingly fast start, fired 35 shots at New York goaltender Gerry Gray.

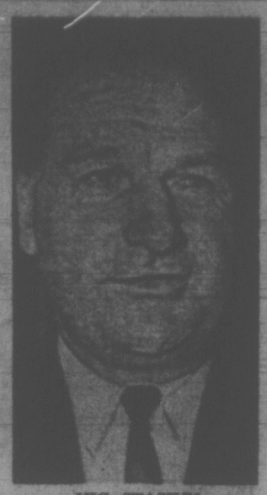

VIC STASIUK
. . . confuses Hawks.

bill walker

Lions: Fans Want More Than Maybe, If, Perhaps

It was nice that the B.C. Lions didn't take a lathering last Saturday night at Empire Stadium. It was Fan Appreciation Night and the Lions suddenly need all they can get.

Besides, the Lions played a sound game, and beat a good Edmonton Club. But too late. This would have been great had it happened earlier in the year. But now already the season is over for the Lions. Only the final games on the schedule remain to be played to the old familiar tune of "we are buidling for next year."

In the meantime, there is more than the merest hint that the romance is over for the fans too. Going to a football game is no longer the accepted thing to do in Vancouver. Winning means more now, and winning to the Lions means simply, getting into the playoffs. Please!

Which means the bloom is off the rose for coach Eagle Keys as well. He hasn't been the Moses to lead the Lions out of the wilderness. Not yet. And although it may all turn around by next season . . . hopefully. You've heard it, it's the same old tape, the fans now have decided to wait and see. They are staying at home in ever-increasing numbers.

It's their way of reminding the Lions that if this one year out of the playoffs isn't too bad, really, only one year in the playoffs in the last eight years, is too much really. And that is the Lions' dismal record.

That is the post-Grey Cup (1964) championship performance. Before that it was almost as bad. Including '64, it was three for 11, which makes it only four for 19 seasons over-all.

Losing Is a Way of Life

Oh, there have been promising signs. There always are. But when they fade out, year after year, so do the good veterans, who finally lose faith in their own destiny. To them, it's a losing syndrome and unfortunately a way of life.

All the roundabout phrases containing such evasive words as perhaps, maybe, and if, don't mean much anymore. The average fan in Vancouver has had it up to here, and has started to show it. Since when did the Lions have to put on a Fan Appreciation Night to get people into the park? Since this year, that's when.

Sure, it's good football the club is playing now, and sure the Lions should have won their last three games, instead of losing that close one to Saskatchewan, while trimming Winnipeg and then Edmonton.

And sure, the Lions were hard hit by injuries after an impressive pre-season 3-1 record. Remember? But exhibition games are for coaches, and so are injuries and injuries generally even out over the course of a season or at least in more than one year out of eight!

Keys said last year, when he took over from Jackie Parker, who had taken over from Jim Champion, who had succeeded Dave Skrien, that it would take time to build a winner. But that's what they all said, isn't it? Before and when they left.

A Nucleus, Some With Ideas

Strangely enough, however, nobody is after the coach's scalp this time. There are no cries "goodbye Eagle," and even general manager Jackie Parker has escaped the full fury of the writers, except for the fact that some good players have gotten away, and more might leave, it is hinted.

If that's football, it's the GM's problem. And he is stuck with it.

As it is, this view might just be different. Because I happen to think Eagle is on track.

Last year, it will be recalled, Keys cleaned house — there were over 100 players who went through Lion uniforms. This season, the swing was to youth, and another 100 or so will probably be looked at before the season is out.

The Lions are a young team, and they do have a nucleus for the future — Don Moorhead, Don Bunce, Jim Evenson, Johnny Musso, Jim Young, Ray Nettles, Ron Estay, Mike Wilson, Monroe Eley, to name a few.

And to quote assistant coach Owen Dejanovich, who was a luncheon guest here earlier this season:

"Twenty-six of the 32 players have not played more than two years of professional football."

That's kid stuff in the big time, and like kids, apparently the Lions decided to make up their own plays last Saturday.

It was a Don Moorhead-Jim Young plan that paid off. Here's how Young explained it:

"If they (Esks) played a zone pass defence, Don put it there, and I just ran under the ball if they played man to man, I just beat my man."

Young scored three touchdowns and gained 191 yards. The Lions won 22-16. It was that easy.

But what's difficult to understand is why the Lions didn't think of it earlier? Like September?

CRASH IN CREASE sends Chicago goalie Tony Esposito and Vancouver rookie John Wright (17) tumbling to ice during National Hockey League game Tuesday in Vancouver. With Esposito in helpless position, Pat Stapleton covers Black Hawk goal while clubmate Jerry Korab sweeps in for puck. Canucks surprised Hawks by skating to 6-3 triumph. (CP Wirephoto)

Hughes Avoids Suspension By Resigning as Regal Coach

"As it stands, it doesn't affect me too much."

With these words, Brian Hughes revealed he had resigned as coach of Victoria Regals on Aug. 31 — long before the current blow-up between the Premier Soccer League and the B.C. Soccer Commission.

In the latest development of a season-long problem, the six-team league and its officials have drawn fines and lengthy suspensions for allowing member teams to compete while under suspension.

BARRED FIVE YEARS

The penalties, announced Tuesday by the commission, involved a fine of $1,000 for the semi-professional league, $300 for each of its teams and a five-year suspension for the PSL executive.

Team managers, coaches and officers were suspended for three years in action taken during a marathon meeting Monday night in Vancouver.

Hughes said today his resignation as coach resulted from internal financial problems and he "just carried on as a player."

The highly-touted ex-professional from England also coaches University of Victoria Vikings in the Canada West University Athletic Association as well as the Vancouver Island League.

Regals and the five mainland members of the league have been squabbling with the commission for several months over registration of players and payment of transfer fees to amateur clubs.

The commission claims the PSL has been using players from other leagues without paying the $100 transfer fee for each player. Meanwhile, the PSL has been trying to get a reduction in transfer fees for players used in the summer league.

Last week, the commission suspended the league. The PSL in turn appealed to the Canadian Soccer Association and representatives of both sides of the issue were present at a special meeting Saturday night in Calgary.

In a letter to the league written Sunday, the executive committee of the CSA rejected a PSL bid to retain legal council and recommended that the disputants attempt to resolve their differences by continued negotiations.

PRESIDENT OPTIMISTIC

Jack Adams, president of the Regals and a league director, expressed optimism today.

"I want to see negotiations carried on with the B.C. Soccer Commission. I think we can come up the solution."

He will express this theme at a league meeting tonight in Vancouver.

Adams, who said the PSL has not yet been officially notified of the penalties, said the match between Vancouver Columbus and Regals, scheduled Saturday at Royal Athletic Park, would be played.

"As far as we're concerned, we're going ahead. We feel we're right."

Individual players also are affected by the commission ruling. Players and trainers still are under the suspension imposed last week and those who continue playing will be suspended for a minimum of one year.

SUSPENDED TWO YEARS

Referees and linesmen who officiated at matches since the suspension was first handed out are suspended for two years.

Hughes said the commission appears to be trying to get at the league executive while leaving players — providing they don't continue playing — in the clear.

"It's more than just the players in Victoria. Some of the best players in B.C. are involved," he added.

Seven Stars Arrested

ATLANTA (AP) — Seven members of the Minnesota North Stars hockey team have been arrested at an Atlanta lounge on charges ranging from public drunkenness to creating a turmoil.

Police said Dennis Hextall, Dennis O'Brien, Fred Harvey, Jude Drouin, Gilles Gilbert, Ted Harris and Danny Grant were arrested shortly before midnight Monday. They were released on bonds ranging from $200 to $1,300.

Trial for the seven, originally scheduled for Tuesday, was postponed until November.

Police said Hextall, Harvey, Grant and Drouin were charged with creating a turmoil; Gilbert with interfering with a police officer; and Harris with criminal trespass. O'Brien and Harris were released under $1,300 bond and the other bonds were $200.

NHL SUMMARIES

EAST DIVISION	P	W	L	T	F	A	Pts.
Detroit	4	4	0	0	22	8	8
Buffalo	4	3	0	1	16	9	7
Montreal	4	3	0	1	14	3	7
Vancouver	5	2	2	1	19	20	5
Boston	4	2	2	0	20	16	4
Rangers	5	2	3	0	16	21	4
Toronto	4	1	2	1	11	12	3
Islanders	4	1	3	0	9	17	2

WEST DIVISION	P	W	L	T	F	A	Pts.
Pittsburgh	5	4	1	0	23	14	8
Chicago	6	4	2	0	20	14	8
St. Louis	4	1	2	1	11	14	3
Philadelphia	4	1	2	1	12	16	3
Minnesota	4	1	2	1	10	14	3
Atlanta	5	1	3	1	8	15	3
California	4	1	3	0	10	14	2
Los Angeles	6	1	5	0	17	30	2

Next games: Tonight — Montreal at St. Louis, Pittsburgh at Toronto, Boston at New York Rangers, Chicago at California, Philadelphia at Los Angeles, Minnesota at Atlanta.

CHICAGO 3, VANCOUVER 6

FIRST PERIOD

1. Vancouver, Schmautz (1) 10:39.
2. Chicago, Pappin (2) (Jarrett, Hull) 11:34.
3. Vancouver, Kurtenbach (3) (Wright, Guevremont) 17:35.

Penalties — Magnuson (C) 0:45; O'Flaherty (V) 8:07; Russell (C) 13:30; Ogilvie (C) 16:19.

SECOND PERIOD

4. Vancouver, Guevremont (1) (Tallon, Boudrias) 7:03.
5. Vancouver, Tallon (2) (Hargreaves, Boudrias) 8:19.
6. Chicago, Martin (2) (Hull, White) 14:36.
7. Chicago Hull (4) (White) 19:08.

Penalties — Maki (V) 4:02; Russell (C) 6:57; Hargreaves (V) White (C) 6:57; Hargreaves (V) 13:41, 16:46.

THIRD PERIOD

8. Vancouver, Lever (2) (Lalonde, Lemieux) 0:20.
9. Vancouver, Lemieux (1) (Tannahill, Boddy) 10:32.

Penalties — O'Flaherty (V) 3:09; Guevremont (V) 6:45; Hargreaves (V) and Korab (C) 11:44; Guevremont (V) 12:44; Mikita (C) 19:12.

Stops:

Esposito (C)	10	9	3	—22
Wilson (V)	4	10	13	—27

Attendance 15,570.

PITTSBURGH 5, ISLANDERS 0

FIRST PERIOD

1. Pittsburgh, Schinkel (4) (Edestrand, Schock) 0:35.

Penalties—Lynch (P) 7:33; Smith (NY) 11:29; Murray (NY) 18:53; Lynch (P) 19:30.

SECOND PERIOD

2. Pittsburgh, Shack (1) (Schock) 14:02.
2. Pittsburgh, Apps (3) (Pronovost, Burrows) 19:24.

Penalties—Burrows (P) 7:28; Murray (NY) 14:17.

THIRD PERIOD

4. Pittsburgh, Pronovost (1) (MacDonald, Hextall) 3:18.
5. Pittsburgh, Schinkel (5) (Rupp Schock) 14:08.

Penalties—Shack (P) 5:33; Mair (NY) 13:23; Edestrand (P) 18:12.

Stops:

Herron (P)	5	10	8	— 23
Gray (NY)	10	5	11	— 30

Attendance 8175.

sports

DOUG PEDEN - EDITOR

Cougars Slow Off the Mark In 6-4 Loss

By ERNIE FEDORUK
Times Staff

Medicine Hat Tigers lived up to their advance billing Tuesday, but that's because Victoria Cougars waited too long before going to work on their own Western Canada Hockey League reputation.

Touted as the team that will burn the most barns in the Western Division this season, the Tigers banged in three unanswered goals in the second period, then staved off Victoria's late charge to record a 6-4 victory in the Hat's first visit to Memorial Arena.

The Tigers showed 1,372 fans that coach Jack Shupe does have firepower. No argument there, friend. But the hidden Hat asset Tuesday was the impressionable Victoria team.

It was as if the Cougars were over-awed by the presence of Tom Lysiak, Lanny McDonald, Boyd Anderson et al.

The Cougars decided to polish their own reputation in the third period — faced with a 4-1 deficit — but it proved to be a too-late revival.

Tied 4-1 after the first and stung by the Hatters' second-period surge, the Cougars did their own thing in the finale and Victoria's windup efforts cut a few notches out of the Tigers' reputation.

The Hatters are good. Make no mistake there. The big line of Lysiak, McDonald and Anderson will be one of the best. But goaltender Jerry Thomas doesn't seem to be in the super-star class yet, and Medicine Hat's defence corps is tough but cumbersome.

The fast-breaking Tigers out-shot Victoria 47-27, but the big edge happened because of the Cougars' second-period letdown. Medicine Hat's edge in the middle 20 minutes was 24-4.

Otherwise, the Cougars held their own. Blaine Ferguson, who worked the first two periods, and Sam Clegg, coming on in the third, gave Cougars stronger goaltending than Thomas provided Medicine Hat.

Unfortunately for the Victoria cause, Cougars had too many failings in the early going. There was a reluctance to head-man the puck up the ice, passing that wouldn't have broken empty egg shells and a definite lack of body-checking.

The Pressure Came Too Late

The Cougar game plan was to pressure Medicine Hat in its zone, stopping Lysiak and McDonald before they could get untracked. The Cougars did it well in the third period, but couldn't manage it in the first two.

On at least a half-dozen occasions, Medicine Hat wingers picked up passes, with heads down, in front of Cougar players. Those are situations tailor-made for hitters. The Cougars, unfortunately, backed off and were stoned for their timidity.

McDonald sparked Medicine Hat with a goal and three assists. Barry Dean scored two goals while Lysiak, Randy Almoe and Paul Granchukoff counted one each.

Lysiak pumped his goal into an empty net, with Clegg off in favor of an extra attacker, in the dying seconds. It was set up by McDonald, who outraced Victoria's Rick Williams to the puck and nullified an icing infraction.

Rookie centre Dave Faulkner scored his third and fourth goals of the season, Dale Cook connected once (his fourth) and Terry Ewasiuk collected his second of the year to account for Victoria's total.

Faulkner scored his second goal at the 19:16 mark of the third on a power play. With Medicine Hat's Jim McCrimmon off for slashing, Victoria coach Mitch Pechet yanked Clegg and sent in a second extra attacker. The two-man advantage paid off quickly.

Cougars might have suffered a second reversal early in the middle period. Winger Neil Melnyk suffered a knee injury and is scheduled to undergo an examination today, but trainer Jack Anderson thinks Melnyk will be a doubtful starter when Cougars take on Vancouver in a home-and-home series at the weeekend.

The set opens in Memorial Arena on Saturday night and winds up Sunday in Vancouver.

Broncos in Front

SASKATOON (CP) — Two goals late in the third period gave Swift Current Broncos a 5-3 victory over Saskatoon Blades in a Western Canada Hockey League game Tuesday before 1,831 fans.

Dave Williams led Swift Current into first place in the league's Eastern Division with eight points, one ahead of Brandon Wheat Kings. It was the first loss of the season for Saskatoon, following two wins and a tie in the regular season and six straight exhibition wins.

Dave Williams led Swift Current with two goals and Brian Back, Kelly Pratt and Terry Ruskowski got the other goals. Dennis Abgrall, Don MacLeod and Pat Price scored for Saskatoon.

Juvenile Canadian FOOTBALL TONIGHT
7:30 p.m.
ROYAL ATHLETIC PARK
J.B.A.A. Mustangs vs. Oak Bay
Farmer Construction

SENIOR CURLERS
New league being formed to Curl
WED and FRI.
9:30-11:30 a.m.
For further information Phone 479-7188
PLAYLAND CURLING CLUB
4240 GLANFORD AVENUE

ROCK CLIMBING
A NEW CHALLENGE
Being Offered by an
"Outward Bound" Instructor
AQUAKNOX
The Finest in Teaching
943 YATES STREET 386-2525

Raise Your Boy to Be a Dunker, Dad!

By HUBERT MIZELL

NEW YORK (AP) — Johnny Bench earns $82,500 a year as catcher of Cincinnati Reds. Kareem Abdul-Jabbar makes about $82,500 a month during the Milwaukee Bucks' basketball season.

Pro basketball's salaries make virtual amateurs of affluent heroes from other sports despite a two-league war that is skyrocketing hockey pay cheques.

Football and baseball stars, many of them living on less than $100,000 a year, suffer by comparison.

Jabbar's incredible $400,000 deal with Milwaukee is trailed handsomely by Walt Frazier's $350,000 from New York Knicks and Jerry West's $300,000 from Los Angeles Lakers.

Charlie Scott jumped from the American Basketball Association to the rival National Association's Phoenix Suns and his fee hit the $300,000 class.

Wilt Chamberlain, a bachelor with a $1 million hilltop castle, read about teammate West's new contract and decided to hold out for renegotiation of his $250,000 salary. He finally was given more than $300,000.

Basketball has many other high-salaried members, including Pete Maravich of Atlanta, $325,000 a year; Austin Carr of Cleveland, $250,000 and Spencer Haywood of Seattle, and Jim McDaniels, who jumped from the ABA to Seattle, $300,000 each.

A current bidding scuffle between the established National Hockey League and the infant, but well-bankrolled World Hockey Association, has made several hockey players instantly wealthy.

Bobby Hull, the famed Golden Jet of Chicago Black Hawks, was hired at age 32 in a 10-year, $2.7 million player-coach-executive deal by the WHA's Winnipeg Jets.

Derek Sanderson, hockey's flashy answer to football swinger Joe Namath, left the Stanley Cup champion Boston Bruins for the new Philadelphia Blazers and $300,000.

Namath is pro football's biggest moneymaker with a $250,000 paycheque from the wellheeled New York Jets, and John Brodie, if the salary guessers are close, makes something like $160,000 with the San Francisco '49ers.

Baseball got its first $200,000-a-year performer when Hank Aaron, currently chasing Babe Ruth's career record of 714 rome runs, was signed to a three-year pact in 1971 by Atlanta Braves.

Carl Yastrzemski is a $167,000 player for Boston Red Sox, while in the $150,000 class are Willie Mays of New York Mets, Roberto Clemente of Pittsburgh Pirates and Bob Gibson of St. Louis Cardinals.

Jack Nicklaus is nearing the $300,000 mark in pro golf. Rod Laver became the first tennis player to earn $1 million, accomplishing it in nine years. Billie Jean King earned $100,000 on the 1971 tennis tour, the first woman athlete to hit such a plateau.

The premier jockeys make more than $250,000, and Pele the Brazilian soccer star, is a millionaire who gets $300,000 from whopping percentages based on how often he plays.

With all this in mind, the modern father doesn't quite know what to do with his young son.

Should he train his hitting eye? Develop a golf swing? Learn to dunk a basketball?

No Ice for Nordiques

By The Canadian Press

For the second time in as many tries, Philadelphia Blazers had their World Hockey Association home opener interrupted by ice problems Tuesday night when Quebec Les Nordiques were the intended visitors.

Last Friday, New England Whalers and the fans had arrived at the Civic Centre only to discover the ice surface was not able to support the ice-making machine.

In games that were played, the Crusaders extended their unbeaten string to four games by nipping New York Raiders 4-3 in sudden-death overtime. Alberta Oilers edged Winnipeg Jets 3-2 in overtime and Los Angeles Sharks downed Minnesota Fighting Saints 5-1.

No Letup for Soaked Series

OAKLAND (AP) — The Oakland Athletics and Cincinnati Reds were faced with another possibility of rain from the worst weather in the Bay area in 10 years as they prepared to play the third game of the World Series tonight.

The last time it rained as hard in the area was during the 1962 series when San Francisco Giants and New York Yankees waited three days to play a baseball game.

"The rain didn't help us—I wanted to play," said Cincinnati manager Sparky Anderson after the third game of the 1972 Series was postponed Tuesday night by a hail and rain storm.

And a chance of showers was forecast for tonight.

"I was disappointed," said Cincinnati starting pitcher Jack Billingham, who was ready for "the most important game of my life."

Oakland manager Dick Williams, who said his pitching rotation would have to be re-evaluated if another rainout occurred, took the delay philosophically.

Billingham and Oakland's John (Blue Moon) Odom had finished their warmup and were prepared to start Tuesday night when heavy rains struck the Coliseum. It was a continuation of the intermittent rain that had been going on in the Bay area for 10 straight days.

Umbrellas sprouted immediately. The crowd of 50,000 sighed and groundskeepers, who had worked hard to get the beleaguered field into shape, blanketed the infield with tarpaulin. But it was useless.

The rain picked up momentum and then hail stones began falling. The sun shone a few hundred yards away from the ballpark and skies were blue and pink.

Baseball commissioner Bowie Kuhn trudged through the outfield slop and decided it was impossible to play ball.

"The first time I knew that the game was postponed was when I heard it over the public address system," said Williams with a grin.

Kuhn, however, did tell the reporters.

Odom will be Williams' pitcher even if the third game is rained out tonight.

"If we have rain on Thursday, then Odom will go, too," said Williams. "But after that, we'd have to have a staff re-valuation."

Tuesday night's rainout pushed back the entire Series schedule. After tonight's 5:30 p.m. PDT start, the fourth game is scheduled for Thursday night and the fifth, if necessary, will be played in Oakland starting at 1 p.m. PDT Friday.

Finley's Follies Pay Off

OAKLAND (AP) — A long-eared mule wandered aimlessly from table to table nibbling off the plates of the guests while a five-piece jazz band in straw bowlers jarred the ear drums with the strains of Sugar in the Morning, Sugar in the Evening.

Charlie O. was back in his own ball park and the place was jumping.

"The trouble with baseball is that it's got its head in the sand," said Charles O. Finley, owner and entrepreneur of Oakland Athletics. "What the game needs is progressive thinking and new ideas.

"We have to keep up with the times."

He is frequently at odds with commissioner Bowie Kuhn — such as this week when he wanted to give $5,000 bonuses to three of his American League champion Athletics, Joe Rudi, Mike Hegan and Gene Tenace — and to have the grandmotherly Mrs. Finley throw out the first ball of the third game of the World Series at the Oakland Coliseum against Cincinnati Reds, champion of the National League.

Kuhn quickly vetoed both moves, keeping the first in abeyance. The first ball was to be tossed by California Governor Ronald Reagan, but rain washed out the game.

"We have made at least $600,000 every year since we moved from Kansas City five years ago," Finley boasted.

"We'll make at least $1,200,000 this season."

Finley is the new Barnum of baseball, the game's innovative maverick who has picked up where Larry MacPhail, who started night ball, and Bill Veeck, who brought in midgets for smaller strike zones and introduced such tempting features as Ladies Day and firework displays, left off.

The mule-chirsitened harlie O. —

The mule — christened Charlie O. — is a beautiful animal as mules go, nine years old and weighing 1,400 pounds. He came here from Kansas City with the Athletics.

stewart lang

Water Storage Project To Enhance DeMamiel

It's often said that you never get something for nothing.

But if approval is forthcoming from the federal government, an Amalagamated Conservation Society project could produce excellent returns for little outlay.

The basic issue revolves about the need for additional water storage facilities on DeMamiel Creek, one of the major salmon spawning streams on the southern end of Vancouver Island.

True, there is a dam at Young Lake, put in during 1969 with federal fisheries' funds. But the protion of DeMamiel above the lake dries up rapidly during the summer — approximately 100,000 fry were lost in this section last year.

Sooke fisheries guardian Jack Brooks has spearheaded a salvage operation, which consists of moving the fry by hand and truck to more favorable locations, for a number of years in the area.

Unfortunately, due to the lack of road facilities in the region, the highest number of fry saved by the volunteer work was about 50,000.

Brooks has been advocating a proposal which might solve this problem as well as several others.

★ ★ ★

DeMamiel and Tugwell creeks, both sites of ACS fry-feeding projects for the past two summers, originate in a common swamp through two narrow rock-bounded guts.

Al Meadows, an ACS delegate from the Pacific Trollers' Association, explained the proposal at a recent meeting of the organization after accompanying Brooks to the swamp.

Two earth-filled dams in the guts, costing less than $1,000, would put an additional six feet of water in the swamp. This water could be drawn down through the summer by means of a siphon or simple valve.

"It's far more simpler than I had anticipated," said Al.

"It's a natural."

There is a road right to the site and Rayonier, which owns the timber rights in the area, reportedly has no objections to the proposal — there is no merchantable timber in the area and such a body of water would be welcome in the fire season.

Additional benefits to DeMamiel, which supports more salmon than Tugwell, would be to add about four to seven miles of effective rearing area in the portion that now dries up, improve the capacity of Young Lake and double the amount of water below the present dam. The latter benefit would also help aleviate the domestic water demand in subdivisions bounding the lower part of DeMamiel.

★ ★ ★

Howard English, another delegate and a director in the B.C. Wildlife Federation, said:

"For another thousand or so dollars the value of the over-$30,000 dam will be doubled."

A similar plan was advanced about five years ago but was vetoed by the federal fisheries department.

However, it might go through this time around.

"Federal fisheries indicated in a letter to Amalgamated that they would consider these dams in their 1972-73 fiscal year," explained Al, who will be preparing the brief asking for funds from the federal local initiatives program (nee winter works).

A letter will be forthcoming from the society asking the fisheries department for specifications and surveys necessary "to get the show on the road."

Projects which tend to improve the natural spawning capacity of streams, we believe, are infinitely preferable to the costly process of building hatcheries.

Natural spawning also tends to produce a superior brand of fish.

BOWLER OF WEEK

Don Corbett joins list of weekly winners in 10th annual Times Bowler-of-the-Week contest for third year in a row. Corbett rolled 320 triple to top men's fivepin action in Monday Classic League at Gibson's Bowladrome. His single-game scores were 274, 296 and 350.

O.C. SOCCER

LONDON (CP) — United Kingdom soccer results Tuesday night:

ENGLISH LEAGUE

Division II

Blackpool 1, Aston Villa 1.
Fulham 0, Queen's PR 2.

Exhibitions

Tottenham 2, Feyenoord Holland 1.
Bristol City 2, Chelsea 1.
Plymouth 1, Arsenal 1.

League Champs Capture Playoff

Mount Douglas, the league champion, collected the Victoria Senior High School Girls' Field Hockey League playoff crown Tuesday be defeating runner-up Oak Bay 3-1 in the finial of an eight-team, two-section competition.

The playoff also determined the six Victoria teams that will compete in the two-day, 12-team Vancouver Island tournament, starting Friday at Lansdowne Junior High School.

Norfolk House blanked Mount View 2-0 in the battle for third and fourth spots while Claremont shutout Belmont 2-0 to settle the fifth and sixth places.

Belmont eliminated Reynolds with a 3-2 win on Monday while Claremont downed Victoria 3-1 to advance into Tuesday's play.

Mt. Douglas, second in the provincial tournament last year, is heavily favored to take the Island title.

Courtenay, Campbell River, Alberni, Queen Margaret's of Duncan, Cowichan and Strathcona Lodge of Shawnigan Lake will represent the upper and mid-Island regions.

The top three teams from the tourney this weekend will advance to the B.C. championship, Nov. 4 and 5 in Grand Forks.

FINAL STANDINGS

	P	W	L	T	F	A	Pts
Mt. Douglas	9	9	0	0	55	1	18
Oak Bay	9	8	1	0	29	4	16
Norfolk House	9	7	2	0	19	5	14
x-Mount View	9	4	3	2	19	19	10
Claremont	9	4	3	2	7	9	10
Reynolds	9	3	4	2	9	14	8
Victoria	9	3	5	1	9	19	7
Belmont	9	1	6	2	5	21	4
Esquimalt	9	1	7	1	4	31	3
St. Margaret's	9	0	9	0	1	34	0

x—Won fourth place on goal average.

SELL YOUR PROPERTY FAST
AT TODAY'S PRICES
USE MULTIPLE LISTING SERVICE

Nixons Stay Out in Front

Victoria Nixons retained sole possession of first place and extended an unbeaten streak to four games Tuesday night by hammering Lake Cowichan Baird's Trucking 8-1 in a South Island Junior "B" Hockey League game at Juan de Fuca Arena.

In another game, on the same ice, Bruce Armitage blasted in a power-play goal at 15:17 of the third period to give Juan de Fuca Gulls a 2-2 tie with Fuller Lake Flyers.

Tom Dohan paced Victoria with three goals and Lorry Gloeckner added a pair.

	GP	W	L	T	F	A	Pts
Victoria	4	4	0	0	45	7	8
Fuller Lake	5	2	0	3	18	12	7
Saanich	3	2	1	0	19	18	4
Juan de Fuca	4	1	1	2	18	22	4
Lake Cowichan	5	0	2	3	19	30	3
Racquet Club	4	1	3	0	14	32	2
Esquimalt	3	0	3	0	9	21	0

Next game: Tonight — Saanich at Fuller Lake.

JUNIOR SUMMARY

WESTERN DIVISION

	P	W	L	T	F	A	Pts.
Medicine Hat	5	4	1	0	34	19	8
Edmonton	5	3	2	0	27	30	6
VICTORIA	4	2	2	0	15	15	4
Calgary	6	1	3	2	16	20	4
New Westm'ster	3	1	1	1	6	7	3
Vancouver	5	1	3	1	12	31	3

EASTERN DIVISION

	P	W	L	T	F	A	Pts.
Swift Current	5	4	1	0	22	10	8
Brandon	4	3	0	1	30	14	7
Saskatoon	4	2	1	1	11	11	5
Flin Flon	6	2	3	1	25	37	5
Winnipeg	4	0	2	2	17	31	2
Regina	5	0	4	1	17	27	1

Next games: Tonight—Edmonton at Calgary, Medicine Hat at New Westminster, Swift Current at Winnipeg.

MEDICINE HAT 4, VICTORIA 4

FIRST PERIOD

1. Medicine Hat, Dean (Johnstone, K. Gassoff) 1:52.
2. Victoria, Ewasiuk (2) (Robinson, Kitching) 11:53.

Penalties — McCrimmon (MH) 7:20; Wallis (MH) 17:37.

SECOND PERIOD

3. Medicine Hat, McDonald (Anderson, Almoe) 6:05.
4. Medicine Hat, Dean (Lysiak, McDonald) 12:05.
5. Medicine Hat, Almoe (Anderson, McDonald) 18:21.

Penalties — Cook (V) 3:46; Kitching (V) 12:30; Stevens (MH) 15:57.

THIRD PERIOD

6. Victoria, Faulkner (3), (Melnyk) 1:29.
7. Medicine Hat, Granchukoff (Wallis) 2:32.
8. Victoria, Cook (4), (Faulkner, McLaren) 12:48.
9. Victoria, Faulkner (4), (McLaren, D. Williams) 19:16.
10. Medicine Hat Lysiak, (McDonald) 19:49.

Penalties: B. Gassoff (MH) 7:02; Dean (MH) and Hyndman (V) 12:10; Almoe (MH) 14:41; McCrimmon (MH) (double minor) and Hyndman (V) 16:27; Hyndman (V) (misconduct) 20:00.

Shots stopped by:

Ferguson (V)	11	21	—	
Clegg (V)	—	—	9	—1
Thomes (MH)	12	4	7	—23

SUPER SAW—SUPER DEAL
SUPER BUY
NOW ONLY $179.95
HOMELITE SUPER MINI AUTOMATIC XL CHAIN SAW
WITH 16" BAR AND CHAIN
Homelite's XL Automatic, with insured lubrication, compression release for easy starts, comfort grips for smooth operation, and toned muffler for less noise! The price: $179.95 with 16" bar and chain.

FREE "ACTION JACKET"
...with your purchase of a Homelite Super Mini! Available in medium, large and extra large, in red laminated cotton pile with hood which folds to form collar. Excellent jacket has $13.95 retail value, now free with your Super Mini Chainsaw purchase.
Another Quality Product from the Challenger Distribution System.
Offer Expires Oct. 31, 1972

Gibson Powercraft CENTRE LTD.
2520 Government 382-8291

FIELDS
The Canadian Family Store
DOLLAR DAYS
AVAILABLE AT ALL STORES THURS., FRI., SAT. OCT. 19, 20, 21 WHILE QUANTITIES LAST

GIRLS' THERMAL BRIEFS. Excellent quality, winter weight under briefs. White only. Sizes 2 to 6 and 8 to 14. Reg. 79c ..... 2 for $1

MEN'S DRESS SOCKS. Multi-ply stretch nylon with cushion sole. Sizes 10 to 12. Reg. 79c ..... 2 pairs $1

GIRLS' PANTY HOSE. One size fits 60 to 100 lbs. Assorted fashion shades including ivory, navy, green. Reg. 59c ..... 3 for $1

LADIES' PANTY HOSE. First quality. One size and S.M.L. Beige, spice, taupe, navy, black. Reg. 59c ..... 3 for $1

LADIES' BRIEFS. Acetate tricot lace and rib knit patterns. Elastic leg. Many colours. S.M.L. Reg. 39c ..... 4 for $1

LADIES' NIGHTWEAR. Pyjamas and gowns of 100% cotton flannelette, floral patterns. Sizes 32 to 40. Reg. to 2.98 ..... $2

GIRLS' SWEATERS. 100% acrylic pullovers and cardigans in assorted colours. Sizes 7 to 14. Reg. 2.99 ..... $2

GIRLS' FLARES. Nylon pull-on style with elastic waist, assorted colours. Sizes 7 to 14. Reg. 3.98 ..... $2

INFANTS' SLEEPERS. Stretch jacquard terry. Two styles with fancy trim. Canadian made. Assorted colours. Sizes to 30 lbs. Reg. 2.98 and 2.99 .... $2

TODDLERS' SWEATERS. Bulky knit pullovers and cardigans, 100% acrylic or Orlon. Sizes 2 to 3x and boys' 4 to 6x. Reg. 3.98 ..... $2

JR. BOYS' FLARES. 100% cotton in plains and stripes. ½ boxer waist, zip fly. Assorted colours. Sizes 4 to 6x. Reg. 3.98 ..... $2

JR. GIRLS' PANTS. Toddler sizes too in these stretch nylon denim flares. Assorted colours. Sizes 2 to 3x and 4 to 6x. Reg. to 3.99 ..... $2

CALDWELL TOWELS. First quality Jonelle terry, 16"x28". Assorted colours. Limited quantity. Reg. 89c. 2 for $2

LADIES' PANT TOPS. Machine washable 100% nylon knit. Short sleeves, abstracts, floral and denim patterns. S.M.L. Reg. 3.98 and 4.98 .... $3

TEENS' CORD FLARES. Fully washable 100% cotton pinwale. 4 patch pockets, zip fly. Green, plum, navy, brown. Sizes 8 to 16. Reg. 3.98 ..... $3

BOYS' SKINNY RIB PULLOVERS. 100% nylon, zip neck, long sleeves. Machine washable. Assorted colours. S.M.L. Reg. 3.98 ..... $3

MEN'S DRESS/SPORT SHIRTS. Jacquards, stripes, solids. Two-button cuff. Sizes 14½ to 17. Originally sold to $6 .. $3

FLANNELETTE DIAPERS. 26" x 26". 12 in pkg. Reg. 3.59 ..... $3

LADIES' BLOUSES. Cotton/polyester, some nylon knits. Long or roll-up sleeves. Plains, florals, stripes. Sizes 32 to 38. Reg. 1.98 and 2.49, ... 2 for $3

T-SHIRT CLEARANCE Many styles, colours, patterns in short or long sleeves. Choice of neck styles. Sizes 2 to 3x, 4 to 6x. Girls' 7 to 14. Reg. to 1.99 ..... 2 for $3

KIDDIES' & GIRLS' LEOTARDS. Non-run, tough-wearing in assorted shades. Made in Canada. Sizes 2 to 14. Reg. 1.98 ..... 2 for $3

LADIES' BULKY CARDIGANS. 100% acrylic, fancy knits, some zip front. Assortment of colours. Sizes 36 to 40. Reg. 4.98 and 5.98 ..... $4

LADIES' PANT TOPS. Well known brand. Long and short sleeves, easy-care fabrics. Many colours and styles. Sizes 10 to 16. Mfg. sugg. $8 to $12 ... $4

JR. BOYS' SKI JACKET. Nylon cire, lined hood, 2 zip pockets, racer stripe on sleeve. Ass't. colours. Sizes 4 to 6x. Reg. 5.98 ..... $4

MEN'S SKINNY RIB PULLOVERS. Machine washable nylon. Long sleeves, zip or mock turtle necks. S.M.L. Reg. 4.98 ..... $4

MEN'S G.W.G. PANTS. Casual and jean style in wide variety of fabrics, styles, patterns and colours. Zip fly. Sizes 28 to 36. Mfg. orig. value to 12.95 ..... $4 and $5

LADIES' FLARES. Polyester/nylon cable and clip stitch patterns. Pull-on style with stitched seam. Navy, brown, purple. Sizes 8 to 18. Reg. 6.98 ..... $5

MEN'S CORD VESTS. Orion pile lined, zip front, 2 pockets. Assorted colours. S.M.L. XL. Reg. 6.98 ..... $5

MEN'S BULKY PULLOVERS. 100% acrylic knit, crew neck, raglan sleeve. Selection of colours. S.M.L. Reg. 7.99 ..... $5

MEN'S RENDALE SPORT SHIRTS. 100% Fortrel knits, cotton/polyester blends. Many shades and patterns, two collar styles. S.M.L. XL. Mfg. orig. $10 to $13 .. $5

GIRLS' PANT SETS. 2-pce. corduroy tunic top and flared pants in ass't colours. Sizes 7 to 14. Reg. to 9.98 ..... $6

GIRLS' SKI JACKETS. 100% nylon cire, belted, instructor length. Polyester lined, 2-way zipper. 3 styles. Ass't. colours. Sizes 7 to 14. Reg. to 10.98 ..... $7

BOYS' SKI JACKETS. Instructor style, 100% nylon shell, polyester fill. Zip front, two zip pockets, self belt, hidden hood. Sizes 8 to 16. Reg. 9.98 ..... $8

LADIES' SKI JACKETS. Nylon outer and lining, polyester padding. Zip or flap pockets, elasticized cuffs, belted. Colour choice. S.M.L. Reg. 14.98 ..... $10

MEN'S SKI JACKETS. Instructor length, nylon shell, polyester interlined. Hidden hood, zip and snap button front, self belt. S.M.L.XL. Reg. 15.98 ..... $12

SALE THURSDAY, FRIDAY, SATURDAY

Heart Attack Fatal to Turk Broda

TORONTO (CP) — The Fabulous Fat Man of another hockey era is dead.

Walter (Turk) Broda died in hospital Tuesday night after suffering a heart attack. He was 58.

Through 16 years with Toronto Maple Leafs, Broda earned esteem as one of the greatest clutch goaltenders of all time in a National Hockey League era that spawned outstanding goalies such as Bill Durnan, Frank Brimsek, Terry Sawchuk and Jacques Plante.

Broda suffered chest pains Monday night at the home of his daughter, Mrs. Don Tushingham, but it wasn't until Tuesday, at the insistence of Mrs. Tushingham and another daughter, Mrs. Bruce Walker, that he was persuaded to take his doctor's advice and enter hospital.

He suffered the seizure shortly after being admitted. Doctors inserted a pacemaker to control his heartbeat but he died later in the evening.

Broda was a flashy performer from the time he played junior hockey in his native Brandon, Man., until he decided to retire from the Leafs in 1952. He was inducted into the Hockey Hall of Fame in 1967.

He had a weight problem throughout most of his career as a Leaf.

Toronto owner Conn Smythe had purchased him from Detroit Red Wings in 1936, a year after he signed his first professional contract, to provide back-up support to aging Hall of Famer George Hainsworth.

The Turk alternated with Hainsworth for six games the following season then became a mainstay in the Toronto net until his retirement, except for two seasons out during the Second World War when he was in the Canadian army.

His NHL career included 630 games in which he allowed 1,611 goals, recorded 61 shutouts and had a lifetime goals against average of 2.56.

But he was at his best in post-season Stanley Cup games where he permitted only 211 goals in 101 games.

When his playing days ended in 1952, Broda turned to coaching.

He won the Ontario Junior B title with Weston Dukes, spent a year coaching the senior Ottawa Senators then joined Toronto Marlboros of the Ontario Hockey Association Junior A series for a 10-year stretch during which he won the Canadian junior championship twice.

Rocket's Nerves Can't Take Strain of Coaching

QUEBEC (CP) — Maurice 'Rocket' Richard may relinquish his job as coach of Les Nordiques of the World Hockey Association.

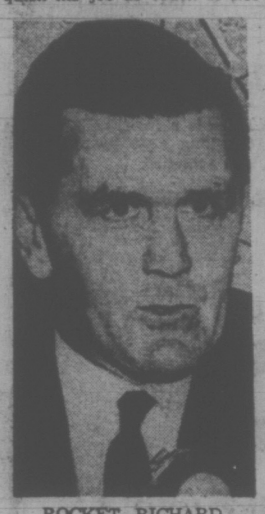

ROCKET RICHARD
. . . may quit post

Marius Fortier, general manager of the club, said "there is no way he has resigned" but Richard has been given a one-week leave of absence.

Fortier said Richard had asked for a week off to think over the position because he found the tension so great behind the bench.

Richard was one of the most fiery competitors in the National Hockey League in a career that spanned 18 seasons, all with Montreal Canadiens. He was elected to the Hockey Hall of Fame in 1961.

But apparently the transition from competitor to coach has taken its toll.

"We can't ask Maurice Richard to die behind the bench," Fortier said. "We aren't tyrants.

"And its obvious that this has become a superman task, beyond his powers," he added. "He has visibly lost weight since he's been with us. His morale is very low."

Fortier said that at some points during games the tension in Richard is so great that he no longer knows what's happening as he directs the team.

The general manager said that no matter what decision Richard reaches, he "won't be leaving the team."

"It's now his team and he doesn't want to leave it, but I don't know what his duties will be."

MULLINS MARINE
10-SPEEDS
OVER 500 IN STOCK
925 YATES STREET

Now . . . Gives Your
FALSE TEETH
More Biting Power
Just sprinkling FASTEETH on your dentures does *all this:* (1) Helps hold both uppers and lowers longer, firmer and steadier. (2) Holds them more comfortably. (3) Helps you eat more naturally. And non-acid FASTEETH Denture Adhesive Powder has no gummy, pasty taste. Dentures that fit are essential to health. See your dentist regularly. Get FASTEETH.

Social Credit
VOTE
Clifford STRETCH
Well-known local businessman, active in community affairs.
Drop by our Headquarters for coffee—742 Johnson Street
Inserted by Social Credit Party.

LOW COST
PRICES EFFECTIVE OCT. 19, 20, 21

Jim' Low Cost 284 Belmont Road	Super Low Cost 899 Esquimalt Road	Crescent Low Cost 638 W. Burnside Road	Hillside Low Cost Cor. Hillside and Quadra
Lewis Low Cost 2897 Foul Bay Road	Wellburn's Super Mart 1038 Pandora	Deep Cove Trading Co. 10940 West Saanich	L & N Low Cost 530 Craigflower
Price's Low Cost 714 Goldstream Road	Well's Low Cost 3534 Quadra Street		Lee and Son Low Cost 4083 Quadra Street
Raynor Low Cost 3831 Blenkinsop Road	Young's Low Cost 3888 Cadey Road	Gorgeway Low Cost 300 Gorge Road West	Shopping Basket 1274 May Street
Doncaster Low Cost 3490 Cedar Hill Road	Brown's Low Cost 204 Menzies Street	Hayes Low Cost Duncan	Frank's Low Cost 2002 Oak Bay Avenue

We Reserve the Right to Limit Quantities

FRESH, END-CUT PORK CHOPS lb. 99c lb.

Western Family CHEESE FESTIVAL MONTH CHEESE SLICES 2 LBS. FOR 1.89

WEST MARGARINE 5 1-lb. Pkgs. 1.00

RUPERT BRAND FROZEN FISH CAKES 24-oz. 59¢

GOLDEN BATTER Cod 16 oz. 69c

ROBIN HOOD CAKE MIXES 2 19-oz. Pkgs. 85c

MONARCH SPONGE PUDDINGS ALL FLAVORS 2 10-oz. Pkgs. 49c

CARNATION MILK 5 Tall Tins 1.00

LIBBY'S SLICED Beets 2 19-oz. Tins 43c

LIBBY'S PUMPKIN 2 14-oz. Tins 39c

LIBBY'S TOMATO JUICE 2 48-oz. Tins 85c

CATELLI'S MACARONI Cut, SPAGHETTI Long 2 16-oz. Pkgs. CATELLI'S 47c

SPAGHETTI Tomato Sauce 2 14-oz. Tins 59¢

PASTA COOK BOOKS Learn the Professional Way 79c

KELLOGG'S SUGAR CRISP 13-oz. 53c

DAD'S VARIETY COOKIES 2 lb. pkg. 99c

RISE & SHINE ORANGE Crystals 4 3¼-oz. pkgs. 69c

CHEF BOY-AR-DEE BEEF Ravioli 2 15-oz. Tins 75c

COLGATE'S POWDERED PUNCH GIANT Detergent 89c

NABISCO DOG BISCUITS SMALL MILKBONE 16. 31c

Flavor Snacks 16-oz. 43c

COLGATES WIN A DATSUN CONTEST

COLGATE'S Ajax CLEANSER LIQUID 32-OZ. 79c

COLGATE'S PALMOLIVE Liquid DETERGENT 24-oz. 75c

CALIFORNIA FIRM HEADS LETTUCE 2 for 29c

CALIFORNIA VALENCIA ORANGES 10 Large Oranges 1.00

LOCAL GROWN LARGE HEADS Cauliflower 33c

SIMPSONS Sears

Takes the chill out of driving . . . Beautifully

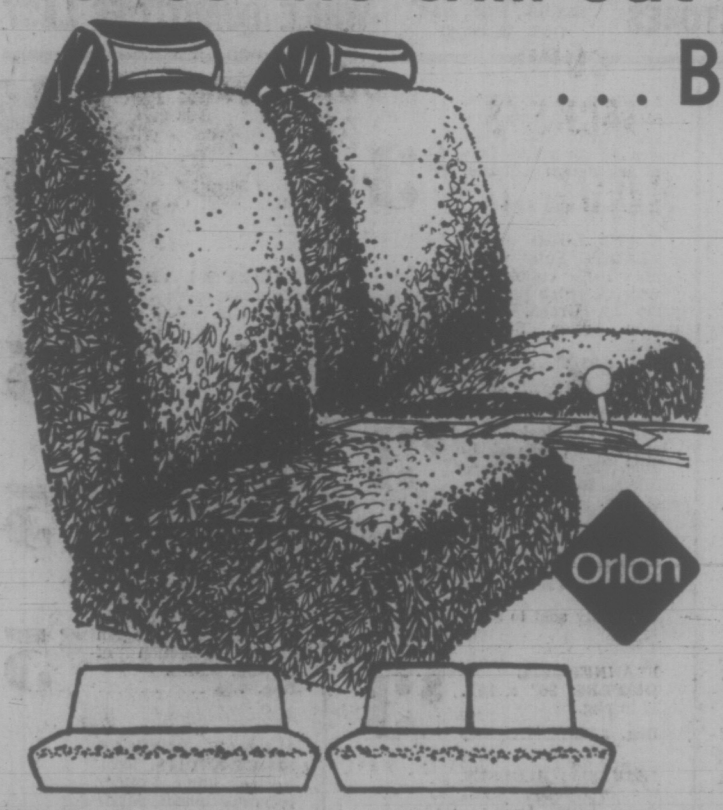

14-oz. Orlon Pile Seat Covers

Sale Price, Ea. 8.97

Made of thick 14-oz. orlon pile. These covers are warmer in winter and cooler in summer than vinyl. They install easily because elastic loops give them a universal fit. In new colours to brighten any car interior. Choose Gold, Avocado Green, Red, Blue, Camel or Black. Dry clean only.

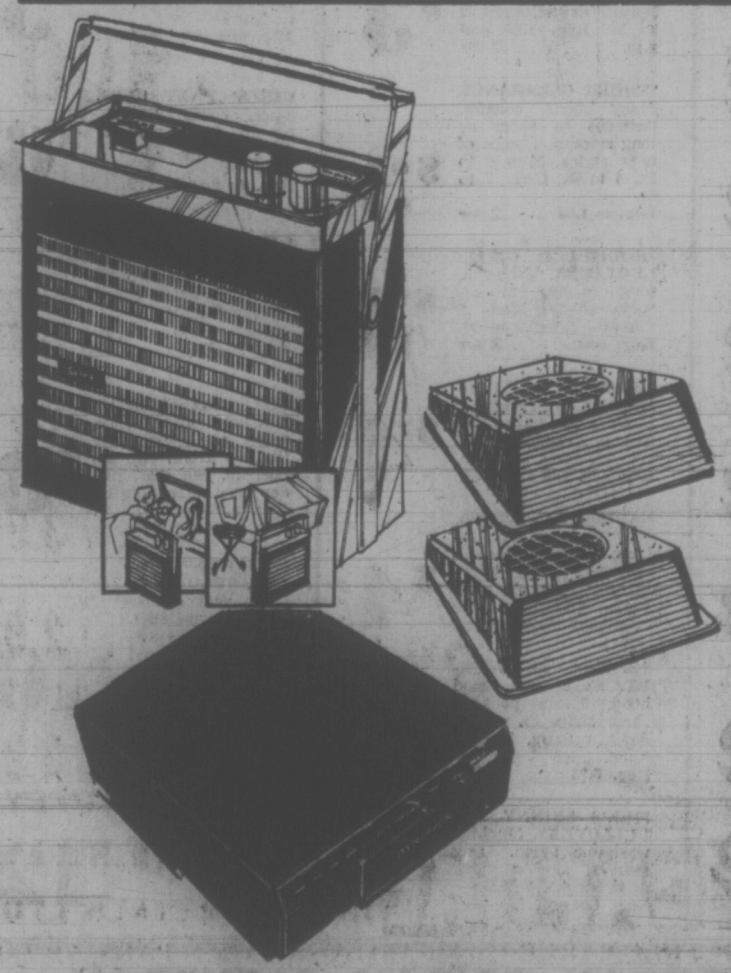

Double Life of a Solid State AM Radio

This solid state AM radio leads a double life. In the car or out, with batteries so you can take it with you. AFC eliminates blasting or fading. All mounting hardware included. Built-in magna-loop antenna.

Sale Price, Ea. 39.97

8-Track Stereo Tape Player And Wedge Speakers— It's a Package Deal

8-Track stereo tape player—that's so compact you can install it almost anywhere! Automatically changes channels, or use the instant channel change button. Recessed thumbwheel controls for extra safety. Four indicator lights to reveal the program playing. Dual volume controls. Wedge speakers included.

Sale Price, Set 59.97

A Pair of Wedge Speakers with 3"x5" oval speakers ..... Pr. 9.97

*Advertised prices in effect 'til 5:30 Saturday, Oct. 21

Simpsons-Sears: Automotive (38). Phone Enquiries: 386-9111

Simpsons-Sears Hillside: 3190 Shelbourne Street. Lots of Free Parking . . . No Tickets, No Time Limit (10-68)

Gotta Has a Jinx to Snap

JACK GOTTA
. . . Coach of Year

EDMONTON (CP) — Ottawa Rough Rider coach Jack Gotta, named Canadian Football League coach of the year Tuesday night, doesn't have far to go for suggestions about cracking the jinx associated with the award.

Frank Clair, Gotta's predecessor and now general manager of the Riders, won the award in 1966 and 1969 and led Ottawa to a 1969 Grey Cup win over Saskatchewan. Clair is the only coach ever to win the award and the Grey Cup in the same season.

Gotta was selected by his fellow coaches for the Annis Stukus Trophy, presented at the Edmonton Eskimos' annual $100-a-plate dinner. Clair, accepting the award on behalf of Gotta, called his coach a "very dedicated guy . . . who has rebuilt the club."

Gotta said in an Ottawa interview he isn't scared of the Grey Cup jinx. "I don't believe there's a kiss of death on it (the award)."

He said he was "really pleased" to win the award, but suggested the donors should wait until the end of the regular season before announcing the winner.

Former Edmonton club president Moe Lieberman, who presented the trophy, named after a former Edmonton and British Columbia coach, said balloting was the closest in the 12-year history of the award. About 560 fans attended the annual dinner.

In addition to Clair, previous award winners were Leo Cahill, Toronto, 1971; Ray Jauch, Edmonton, 1970; Eagle Keys, Saskatchewan, 1968; Jerry Williams, Calgary, 1967; Bud Grant, Winnipeg, 1965; Ralph Sazio, Hamilton, 1964; Dave Skrien, British Columbia, 1963, Steve Owen, Saskatchewan, 1962, and Jim Trimble, Hamilton, 1961.

SIMPSONS Sears

Pre-season snow tire sale

36 month wearout guarantee

LAST 3 DAYS
Sale ends Oct. 21st

Sale Price
19.98
C78-13 (blackwall)

Guaranteed throughout North America
All prices include installation.

Deluxe Traction is designed with a deep traction tread for better stops and starts in snow, slush and mud. Full 4-ply nylon cord body for strength and safety. Studded tires for extra traction, $6 extra each.

Deluxe Traction tubeless Blackwalls Installed			
Tire Size	Sale Price	Tire Size	Sale Price
5.50-12	16.98	G78-14	23.98
600-12	18.98	H78-14	25.98
C78-13	19.98	5.60-15	19.88
B78-14	18.98	600-15	19.98
C78-14	20.98	735-15	20.98
E78-14	20.98	F78-15	21.98
F78-14	21.58	G78-15	23.98
		H78-15	25.98
Whitewalls $2 extra—Studs $6 extra			

SIMPSONS Sears

Steel-belted Crusader

As Low As **47.98**
175-13 tubeless whitewall

More than a tire—an investment in safety, car handling and mileage like you've never known before. Simpsons-Sears steel-belted radial tires are designed with 2 steel belts under the tread. Guaranteed 40,000 miles against wearout. See them!

Good Quality
Allstate Radials

Simpsons-Sears Low Price **13.99**
6.00-13 (blackwall)

The body construction is 4 full plys of tough nylon cord. Tires carries a full 18 month guarantee against tread wearout. Good quality at a low price!

	Blackwalls		Whitewalls	
Tire Size	Stock No.	Price Each	Stock No.	Price Each
6.00-13	11202	13.99	—	—
7.75-14	11240	15.99	11340	17.99
8.25-14	11242	17.99	11342	19.99
7.75-15	11230	15.99	—	—
8.25-15	11232	17.99	11332	19.99

Limited quantities in some sizes.

Extra Wheels

As Low As **9.99**
Each 13" Chrysler Products

Why struggle through the twice-yearly changeover from Summer to Winter tires? Get convenience and economy with extra wheels.

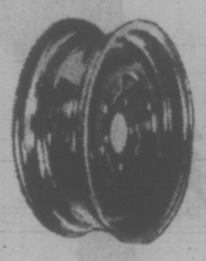

Wheel Alignment

For Most Canadian Cars (parts extra) **6.99**

You should have your car's wheels aligned every 12 months or 12,000 miles.

Wheel Balance

per wheel **2.75** or 4 for **9.97**

Simpsons-Sears wheel balance is guaranteed for the life of your tires (on the same rim).

SIMPSONS Sears **3 way guarantee!**

1. Every Allstate passenger tire is Guaranteed against ALL tire failures for the life of the tread—regardless of the cause of failure. Replacement cost based on tread used, prorated against current price.
2. Nail punctures are fixed at no charge.
3. Guaranteed against tread wearout for specific number of months. If tire wears out anytime before guarantee expires, the following discount allowance off the current price will be given towards a repacement.

Months Guaranteed	Allowance
9 to 24	15%
25 to 29	20%
30 and up	25%

Simpsons-Sears Hillside: 3190 Shelbourne Street. Lots of Free Parking . . . No Tickets, No Time Limit.

(10-84)

SHOP DAILY 9 – 5:30
THURS. – FRI. 9-9 P.M.

Great
LOOKING FOR VALUE?

CAPITAL Downtown

LOOK TO US — MEN'S WEAR FOR WINTER

HYDRO PARKA

Sturdy 10-oz. duck. Orion pile lined, wool fill for extra warmth. ¾ length with drawstring waist, storm cuffs and detachable quilted hood. Full zipper. Olive green color. Sizes 36-46.

For the value conscious.
OUR LOW, LOW PRICE **16.49**

Not exactly as illustrated

INSTRUCTOR JACKETS
SAVE 4.00

100% Nylon with polyester fill. 2-way zipper, belted with magnetic clasp, partial elastic cuff 2 patch pockets (hidden hood). Colors of blue, green, gold. Great for outdoor sports. Sizes 38-44. Reg. 19.95 SALE PRICE **15.95**

CORD JACKETS
SAVE 4.00

Smartly styled jackets that are fully pile lined and collared. Stylish HI-LO corduroy with 2 slash pockets and button front. Colors of camel or chocolate. Sizes 38-44. Reg. 24.48. SALE PRICE, ONLY **20.49**

TRAIL and CYCLE JACKET

100% goose down fill for maximum warmth in the coldest weather. Detachable downfill hood, loc-tite drawstring waist, 2 handy carry-all pockets, front zipper closing with snap on over flap for extra protection. This nylon jacket folds into easy carry 6x12 stuff bag. An excellent garment for outdoors. Colors of blue, orange, red. Sizes S.M.L.XL.

OUR LOW PRICE **39.95**

Boys' SKI JACKETS

Super "NAILHEAD" nylon, silicone treated, 100% polyester fill, nylon lined, belted with magnetic clasp, 2 zip pockets, zip front, knit cuffs, (hidden hood). Colors of navy or wine. Sizes 8-16. OUR LOW PRICE **14.49**

WOOL JACKETS

A styled jacket by "SYMAX". Ideal for casual wear. Action back for the right fit. Two slash pockets, zip front, rayon lined, button cuff and conventional collar, in grey or rust. Sizes 38-44. PRICE ONLY **21.95**

Boys' NYLON JACKETS

Quilted nylon with cosy pile lining. Draw-string waist for added protection from cold winds. Zip front and 2 zip slash pockets, (hidden hood), knit cuffs. Colors in green, brown, blue. Sizes 8-16. OUR LOW PRICE **9.49**

PLASTIC SPECIALS

A colorful selection of handy kitchen and household aids in GOLD, AVOCADO, BLUE, GRAPE, etc. These items all regularly sell from 69¢ to 99¢ each

MIX or MATCH and save!
- WASTE-BASKET
- PLASTIC PAIL
- 3-PCE. MIXING BOWL SET
- DISHPANS
- LAUNDRY BASKETS
- UTILITY TUBS
- COLLANDERS
- GRATER SHREDDERS

PLUS MANY OTHERS

Sale 2 for **1.00**

ANTI-FREEZE

GALLONS ONLY—ZEREX protects ALL WAYS ALL YEAR — winter anti-freeze, summer coolant, prevents leaks and rust all the time. SALE, Gal. **2.49**

GARBAGE CAN

Family size, galvanized metal garbage can with tapered body, drop handles and snug-fitting lid. Our regular low price 7.50. Approximately 18" diameter x 26' high. SALE, Each **5.99**

FALL FABRICS

BONDED ACRYLIC 54" - 60"
Ideal for jackets, pants, skirts and jumpers. Needs no lining and is hand washable. Assorted checks and plains. Values to 5.95 yard. YARD SALE, **2.98**

60" ACRYLIC TARTAN—Washable acrylic tartan just right for school or casual wear. Excellent width for economical cutting. Comes in black/white, navy/red, red/white, blue/red, green/red, brown/red. YARD **3.95**

36" HI-LO CORDUROY—Popular for the younger set. Washable and crease resistant for smart pants or jackets. Seven fashion shades to choose from. YARD **2.98**

45" POLYESTER CREPE—Bold and pastel prints for the full sleeve styles of today. Washable, crush-proof and so popular in the new fashion shades. YARD **2.98** and **3.95**

1832 STORE STREET
385-9703

CAPITAL IRON & METALS LTD.

FREE PARKING IN CAPITAL'S LARGE PARKING LOT

IWA Pension Plan Control Raised in Union Campaigning

By ROGER STOWEBANKS
Times Staff

The new pension plan for members of the International Woodworkers of America should be controlled by the union and not by the companies, the challenger to IWA regional president Jack Moore said Tuesday.

Don Poirier, 34-year-old head boom-man at Canadian Forest Products Englewood Division in the Nimkish Valley on northern Vancouver Island, said the plan agreed upon in last summer's negotiations is not a trusteed one.

"The companies can invest the money where they want," he said, indicating it will probably be invested at the best rate of return, in Toronto or New York.

He supported investment of pension funds within British Columbia, for such projects as low-cost housing and secondary industry, even at a lower rate of return, because "it is in our interest in the long-range."

In Victoria as part of his campaign for the regional presidency of the 42,000-member union, biggest in western Canada, Poirier was confident of the chances of success of his slate.

"The reason Moore and his slate have stayed in is because they were opposed in the past by slates of other members of the negotiating team," he said.

"For the first time, there is a good cross-section of a slate running consisting of experienced officers and rank and file members that have a policy of bringing about real changes."

Poirier is originally from Port Alberni, the same as Moore, who has held the regional presidency for the last 10 years.

Poirier, a member of the loggers local, has on his slate Ben Thompson, first vice-president of the loggers local, Cy Godfrey and Joe Fowler of the Haney local and incumbent regional secretary-treasurer Fred Fieber. Thompson, Godfrey and Fowler are running for regional vice-president posts.

Fowler is a former vice-president and business agent of the IWA's Victoria local. The local president, Murray Drew, is on the challenging slate, seeking the post of international board member.

Poirier, camp committee chairman at Englewood, outlined these other policies, which he said differ from Moore's:

● Sectional representation on the presently-structured negotiating committee, by adding as advisers people from different phases of the woodworking industry;

● Companies to train workers and pay for the training because it is costing society "too much for people getting hurt;"

● Insisting that an IWA representative accompany Workmen's Compensation Board inspectors on their inspections. He said that now the inspectors are always accompanied by a company man.

● Implementing resolutions of IWA conferences, such as a call for a women's conference two years ago on which "nothing has been done;"

● Publishing of an itemized projected budget of annual expenditures and revenue by the region;

● Organize new IWA members. He said the union could add 25,000 members in B.C., many of them in small operations, especially in the interior and north.

Poirier said sectional representation on the negotiating committee, a major issue within the IWA, has been used effectively in the interior.

"The conduct and performance of the negotiators would increase in proportion to the participation of the rank and file advisers," he said.

Proper sectional representation would have resolved the bitter fallers dispute this year, he said.

GABRIOLA 'RURAL'

NANAIMO — Nanaimo Regional District board is expected to adopt at its next meeting, Oct. 24, a 91-page report that shows that Gabriola Island is no longer "a speculator's dream."

The report, prepared by Associated Engineering Services Ltd., shows that water supplies on the island will support a "normal" population growth as long as the island remains primarily rural, said district chairman Don Beaton Sunday.

"There can be a rational increase in population as long as it is in the right area," Beaton said. "But the idea of Gabriola being a speculator's dream is no longer the case."

The report, released last week, says that large-scale urban residential development of the island would depend on piping water from Nanaimo, said Beaton.

Gabriola advisory planning commission will use the report, which cost the district about $25,000, in formulating a community development plan.

Bishop Dies, 100

WOKING, England (Reuter) — The Church of England's oldest bishop, Right Rev. Thomas Sherwood Jones, died here Monday at the age of 100. Bishop Jones was ordained in 1897 and retired in 1945.

Tofino Salmon War Ends

TOFINO — A dispute over Indian salmon fishing rights in Tofino Inlet seems to have been settled by the federal fisheries officials.

The Indian-manned seiner Three Sons took in 500 sockeye and coho salmon in the inlet Saturday, a limit set by the fisheries department, said Dick Crouter, manager of southern B.C. operations for the department.

The Indians have reduced their demand for 150 fish per Indian family under their native rights, said Crouter. This demand would have meant thousands of fish, he said, possibly damaging the Kennedy River sockeye run, which goes up Tofino Inlet.

However, non-Indian commercial fishermen are still not happy about the decision to allow Indians to fish when whites were forbidden.

Doug Arnett, spokesman for 100 commercial fishermen based in Tofino, said Saturday that the men were still upset.

Seven trollers manned by commercial fishermen were present as a protest while the Indians fished Saturday.

The Indians had earlier been forbidden by local fisheries staff from fishing in the inlet, but following a protest meeting with Environment Minister Jack Davis Wednesday in Port Alberni, the ban was lifted Friday.

FRAMEWORK BREAKS PRECAUTIONS SET

The Workmen's Compensation Board of B.C. said Monday a joint industry-labor advisory committee has agreed on measures to prevent concrete framework collapses at construction sites.

All framework will be inspected by a professional engineer or other competent person before concrete pouring takes place, the WCB said.

Board chairman Cyril White said clarification of a WCB regulation makes the contractor responsible for ensuring, before concrete pouring takes place, that the framework and all temporary works are inspected.

MULLINS MARINE
YAMAHA
MOTORCYCLES
ISLAND'S LARGEST
925 YATES STREET

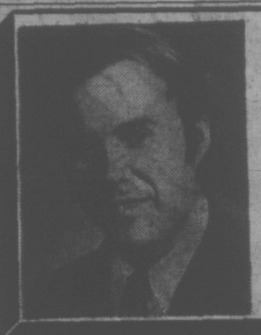
CANADA'S RESOURCES FOR
CANADA'S PEOPLE
VOTE FOR ROGER SMITH N.D.P.
in ESQUIMALT-SAANICH
Campaign Headquarters, 3204 Douglas St., 384-3833
Inserted by Esquimalt-Saanich Campaign Committee

Killer-Jet's Pilot 'Refused Training'

SACRAMENTO, Calif. (AP) — The pilot of an F-86 jet that crashed into an ice cream parlor, killing 22 persons, was not ready to fly such a craft but he refused more training less than three months before the accident, the pilot's instructor testified Tuesday.

Joseph Patrick, a former U.S. Air Force pilot who gave pilot Richard Bingham instruction in flying F-86s, told a National Transportation Safety Board hearing:

"If I'd have had the say of who flew the airplane, I wouldn't have let this gentleman near the plane—but I didn't have the say and there was no regulation to prevent him from flying it."

The craft piloted by Bingham lifted off an airport runway briefly Sept. 24, slammed back down, skidded across a street and crashed into the crowded ice cream parlor—killing 22 persons and injuring 26.

Bingham had only one 40-minute flight in the F-86 June 6 before he discontinued further instructions, Patrick said, "because he didn't want to waste the time on it."

William Head Fugitive Near Record

There's only one fugitive from William Head minimum-security institution left in the race to set a new escape record.

If 27-year-old John Anthony Stelling stays free until next Thursday, he'll be the first escaper to remain at large for one year in the 13-year history of the institution.

Stelling was sentenced in Victoria, Jan 26, 1971 to two years for possession of a narcotic and possession of a restricted drug for the purpose of trafficking.

He and Robert Albert Melnick, 47, walked away from the prison Oct. 19, 1971. Melnick was arrested for armed robbery in Calgary last week.

Colwood RCMP said they were informed of the arrest Oct. 16. Melnick was arrested under a false name and set free on bail. But his true identity was discovered when Calgary police matched his fingerprints with those on file in Victoria. He was rearrested.

Melnick had been sentenced Sept. 11, 1969, in Winnipeg to six years for trafficking in narcotics.

The escape record, before Stelling's and Melnick's departure, was held by William Olenick who was arrested in Toronto in the mid-1970's after being at large for more than six months.

LIONS TO MARK LANTERN FESTIVAL

The Celestial mysticism and pageantry of Imperial China — traditional costumes and dances, fortune-telling, Chinese calligraphy, games of chance — all come to life in Victoria Saturday, in the 17th annual Lantern Festival of the Chinatown Lions.

To be held at Central Junior Secondary School from 1 to 5:30 p.m. and from 7 to 10 p.m., the festival raises funds for Lions charitable programs.

In 1971 the one-day celebration raised $6,000.

Lions officials say the highlight of the day will be a pageant to be staged at 3 p.m. and 8 p.m. It will feature an elaborate production, The Legend of the Eight Immortals (Pa-Hsien), written and directed by Jack and Bessie Tang, and such traditional dances as the Celestial Lion Dance and Chinese Scarf Dance.

Mayor Peter Pollen will open the festival at 1 p.m. Admission is 50 cents and door prizes including a television set, 49-piece dinner set and an Oriental painting will be awarded.

Stalls will be set up to sell Chinese cooking, curios from the Far East, flowers and fruit, Chinese lanterns and a variety of conventional merchandise.

Mrs. Stan Lim is festival convener and Chinatown Lions club member David Loy is manager.

...PSSST!!
There's a lot of snob appeal in driving a car that doesn't look extremely racy, but performs better than most sports cars. The FIAT 128 is one such car. Under that shoebox body lurks the sophisticated design of the world famous FERRARI ENGINEERS! Test drive one today, with no obligation and enjoy a little snob appeal. After you drive, we'll enter you in the $5.00 or Rome contest with a thousand chances on $5.00. The odds are great! Winners must answer a skill testing question.

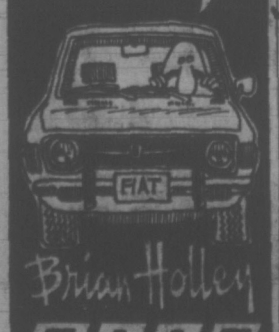

Brian Holley
FIAT
SERVICE—PARTS—SALES
WIDE OPEN WEEKDAYS
8 A.M. TO 6 P.M
3319 Douglas, at Cloverdale
Phone 386-1181

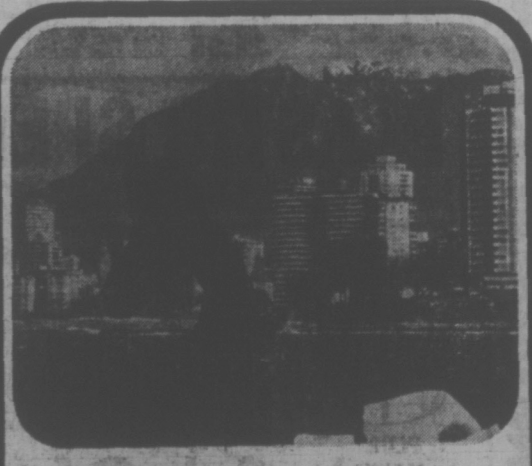

VANCOUVER

When was the last time you had a good look at Vancouver? A while ago, we bet. So perhaps you haven't seen Skana's new pool at Stanley Park. The Planetarium. The new Vancouver . . . with its tall towers downtown. And the old Vancouver – Gastown . . . where it all began. It's beginning again, in an exciting new way. Now is a great time to see Vancouver. Why not come over this weekend? Call your Vancouver Island Coach Lines depot for Sail-by-bus schedules and Gray Line tour information.

see things our way!

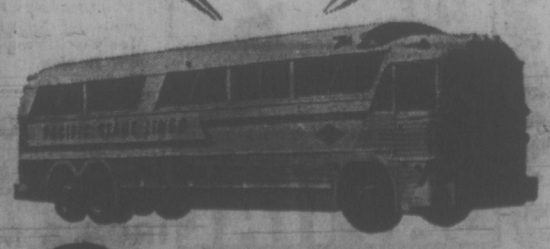

PACIFIC STAGE LINES
VICTORIA 385-4411 / NANAIMO 753-4371

WHO NEEDS TO ADVERTISE?

If "X" Marks the Spot Where your Customers WERE . . . How is it Affecting Your Business?

Prestige merchants and business firms with clientele built up over the years must take a profit loss each time a regular customer moves out of the city.

BUT -- New Families Are Continually Taking Up Residence in the Victoria Area.

For every family leaving the city, perhaps two or three come to make their homes here. Sooner or later they may hear about your place of business. But, why wait? Let them know the moment they arrive that you are ready to serve them. The most effective way to reach them is through advertising in Victoria's Daily Newspapers. More than nine out of ten families in this community are regular subscribers. One of the first things the new family will do is subscribe. Next, they'll be reading your ad! Isn't this the perfect way to introduce yourself to new Victorians?

WELCOME VICTORIA'S NEWCOMERS BY ADVERTISING IN THE "WELCOME MEDIUM"

Victoria's Daily Newspapers

SNOUTS, UDDERS BUT NO MUSTARD

DETROIT (UPI) — Hot dogs, sausage and lunch meat containing animal byproducts such as snouts, udders, eyes and other organs may go on sale in Michigan next month for the first time in 20 years.

The 20-year-old state law banning such ingredients was struck down Friday by the 6th U.S. Circuit Court of Appeals because it conflicted with lenient federal laws.

"It's a sad day for the consumer," said B. Dale Ball, state agriculture director. An appeal to the U.S. Supreme Court is planned, he said.

One course of action, Ball said, would be for consumers not to eat such meat products.

"That," he said, "is my own personal preference."

OXFORD FOODS

271 COOK ST.

Open Daily, 9-9; Sunday, 10-9

Prices Effective
Wed., Oct. 18 to Tues., Oct. 24

We Reserve the Right to Limit Quantities

Canada Choice, Canada Good
Porterhouse Steak lb. 1.89
T-Bone Steak lb. 1.79
Club Steak lb. 1.59
Chuck Steak lb. ..... 79¢
Baby Beef Liver lb. ..... 79¢
Pork Chops lb. ..... 99¢

BOBAN 100% COLUMBIA
COFFEE Lb. **99¢**

Pacific
MILK 2%, TALL TINS 6 for **1.00**

SWANSON
TV DINNERS Beef, Chicken, Turkey **59¢**

HARVEST, pure Veg. oil
MARGARINE 3-lb. Pkt. **69¢**

CRISCO
SHORTENING 3-lb. Tin **1.19**

BLUE MOUNTAIN
PINEAPPLE 5 14-oz. Tins **89¢**

ALTA SWEET
HONEY 2 lbs. **79¢**

DUNCAN HINES
CAKE MIX AND BROWNIE MIX 2 Pkgs. **89¢**

PEAK FREAN
DIGESTIVE BISCUITS 15-oz. Pkt. **49¢**

SCOTT CASHMERE
TOILET TISSUE 8 rolls **79¢**

COUNTRY
CORN FLAKES 4 10-oz. Pkgs. **89¢**

FLORIDA, SIZE 48s
GRAPE-FRUIT 7 for **1.00**

CALIFORNIA
LETTUCE 2 Large Heads **29¢**

Zeller's

Window-Shop in Zeller's World of Home Fashions!

SERVING CANADIANS FOR FORTY YEARS
Zeller's 40TH anniversary sale
OCTOBER 19-21
NOW 143 STORES COAST TO COAST

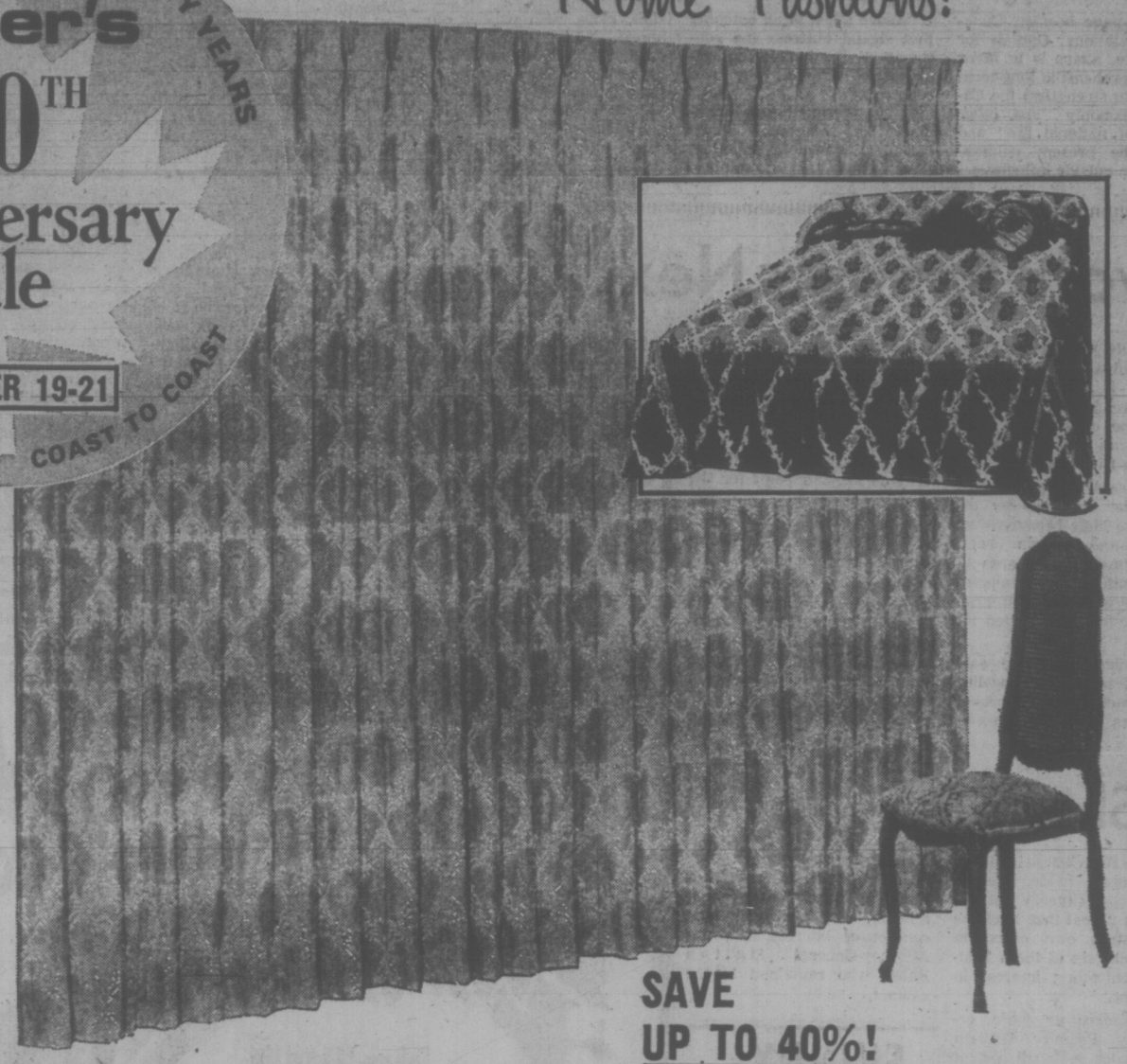

1W. (50") X 54" REG. $9.96 **5.98**
1W. (50") X 84" REG. $12.86 **7.72**
1W. (50") X 90" REG. $13.86 **8.32**

"VENUS STARLITE CLOTH" DRAPES

ALL POPULAR LENGTHS & WIDTHS AVAILABLE AT SALE PRICES. SPECIAL ORDERS TAKEN FOR SIZES, COLOURS NOT IN STOCK.

SAVE UP TO 40%!

Ready-made acetate viscose "Starlite Cloth" drapes in ornate cameo scroll pattern! Pinch-pleated with pin hooks included. 4 decorator shades. Available in shortie or full length.

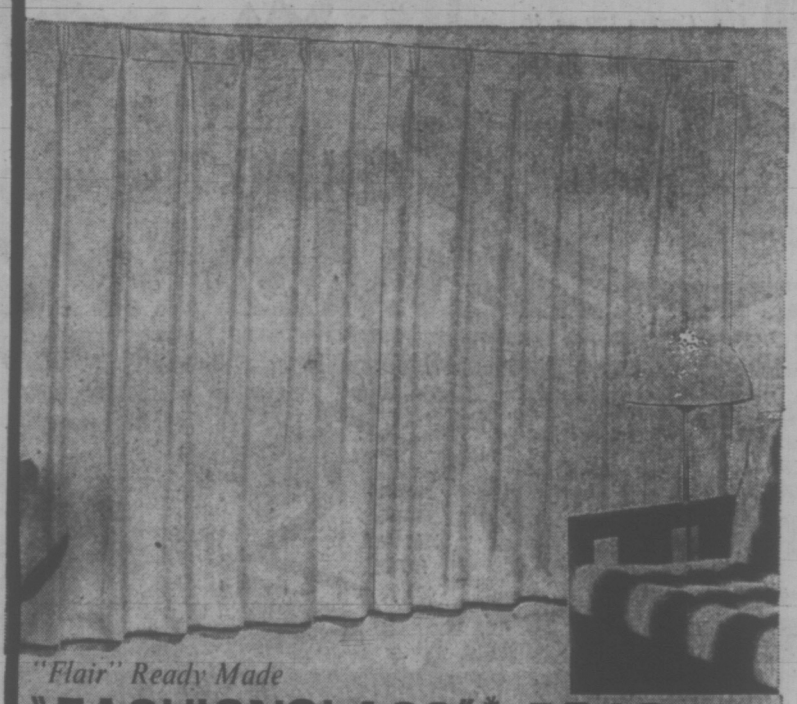

"VENUS" QUILTED BEDSPREADS

To match the above drapes...cameo scroll design throw-style spreads of acetate/viscose. Brilliant decorator shades.

Single or Double REG. $26.99 **16.13** EA. "CHARGE-IT"

"VENUS" DRAPERY MATERIAL

For sew-it-yourself home decor..."Venus" scroll-design acetate/viscose material. Brilliant shades of gold, red or oyster. **1.37** YD

"Flair" Ready Made

"FASHIONGLASS"* DRAPES

Bright, embossed pattern "Flair" drapes of washable, no-iron P.P.G. "Fashionglass"*. Pinch-pleated and ready-to-hang with pin hooks included. Gold, melon, green, blue or white. OTHER WIDTHS & SIZES AVAILABLE AT SIMILAR SAVINGS!

* Reg'd T.M

1W. (40") X 45" REG. $5.96 **3.58**
1W. (40") X 84" REG. $8.76 **5.26**
1W. (40") X 95" REG. $9.96 **5.98**

Save On Zeller's Own Quality Brand

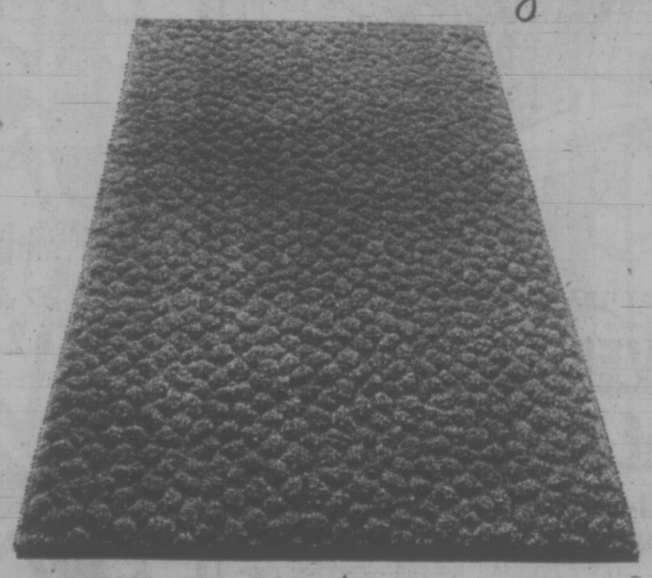

ZellerCrest BLANKETS

Our own "Zeller Crest" brand of 60% polyester/40% viscose "Lofty" needlewoven blankets with 5" nylon binding. Solid shades of antique gold, lilac, avocado, pink. Twin or double.

72" X 90" REG. $6.96 **4.96** EA.

"BIG BIG BUY" BLANKETS

Zeller's own brand solid colour 60% polyester/40% viscose blankets with 4" satin binding. Solid shades of antique gold, lilac, avocado, hot pink and others.

72" x 84" REG. $4.96 **3.96** EA.

Zelco SCULPTURED RUGS

Our own exclusive rugs of 100% continuous filament nylon for lasting beauty year after year! Elegantly sculptured texture in solid shades to suit your decor. Non-skid foam backing, serged edges.

9' X 12' REG. $59.94 **49.94** "CHARGE-IT"

27" HALL RUNNER ..... 3.24 LIN. FT.
WALL-TO-WALL ..... 5.78 SQ. YD.

REG. $119.94 12' x 15' 85.94
REG. $32.94 6' x 9' 25.94

JUST SAY "CHARGE-IT"! NOTHING TO PAY UNTIL JANUARY 1973!

OPEN DAILY 9:30 to 9:30

Hillside SHOPPING CENTRE

SHARP SEES OPTIONS

OTTAWA (CP) — External Affairs Minister Mitchell Sharp has completed a study of future Canada-United States relations with the conclusion that this country should increase its independence while maintaining harmonious relations with its neighbor.

In a 24-page booklet, Canada-U.S. relations: Options for the Future, Sharp is in favor of a comprehensive long-term strategy to strengthen the Canadian economy "and other aspects of national life" and reduce the present vulnerability from outside influences.

"If the outcome is a Canada more confident in its identity, stronger in its capacity to satisfy the aspirations of Canadians and better equipped to play its part in the world, it is an outcome that is bound to make Canada a better neighbor and partner of the United States.

"Above all, it is an outcome that should buttress the continuation of a harmonious relationship between the two countries."

In considering future Canadian-U.S. relations, Sharp looked at two other options—that Canada try to maintain the present relationship with a minimum of policy adjustments, or that Canada move toward closer integration with the U.S.

In a lengthy look at the first option, he said maintaining the existing relationships could result in increased Canadian dependency on the U.S., along with painful economic adjustments to offset changes in American policy.

The other option, closer integration, would not only result in greater Canadian dependence on the U.S., but it might not be acceptable to Canadian public opinion.

2 UMW Officials Indicted

PITTSBURGH (AP) — Two United Mine Workers officials were indicted Tuesday by a federal grand jury on conspiracy charges in the 1969 murder of Joseph A. Jock Yablonski.

The indictments charged William Prater, 53, of La Follette, Tenn., and Albert Pass, 58, of Middlesboro, Ky., with conspiracy to deprive Yablonski of his rights under the Civil Rights Act, and alleged the murder resulted directly from that alleged consspiracy.

In addition, the jury charged both with obstructing justice, obstructing a criminal investigation and depriving Yablonski's rights guaranteed under federal labor laws.

Pass, secretary-treasurer of the union's District 19, also sits on the UMW's policy-making international executive board. Prater is a District 19 field representative.

Developer Should Be Ordered To Fix Sidewalks: Pollen

Vancouver developer G. F. Mulek should be ordered to repair forthwith the damaged streets and sidewalks caused by his highrise development at View and Quadra, Mayor Peter Pollen said Tuesday.

Pollen told the public works committee Mulek has had "ample" time to carry out the repairs, and added: "I can't see why the city should wait for possibly another year, with the sidewalks sagging down, while this man goes through his gyrations."

However, the committee tabled the matter for two weeks for clarification of council's latest position with regard to the second tower proposed for the controversial development.

Planner Geoff Greenhalgh said he understood council's last resolution effectively witheld a building permit for the second phase of the project, but Pollen said the intention was merely to require Mulek to consolidate the land involved.

When Ald. Percy Frampton asked if compliance with this request would be followed by issue of the permit, Pollen replied: "We're not playing games, Mr. Frampton," and added that there was no power to withhold a permit.

City engineer James Garnett said due to the uncertainty surrounding the subject "the poor devil (Mulek) doesn't know where he is."

In a letter to council, Mulek accepted responsibility for the street and sidewalk damage but suggested only temporary repairs be carried out now.

SATURDAY, 8 P.M., OAK BAY JUNIOR HIGH, 2101 CADBORO BAY

The NDP invites you to come hear

DAVID LEWIS GRACE MacINNIS

TOMMY DOUGLAS

FLEMMING HANSEN (Victoria) ROGER SMITH (Esquimalt Saanich)

Inserted by Lower Island NDP — 386-8407

Hydro Ponders Next Move

DAWSON CREEK (CP) — B.C. Hydro said Tuesday night it is considering the next move in the case of a power line construction project that ran into difficulty in the Peace River area.

Hydro said earlier it would cancel the contract for the line, tobe built between Fort St. John and Dawson Creek, when farmers in an area 21 miles north of here rejected the utility's latest expropriation offer for land needed for the line.

An earlier report here said Hydro already had cancelled the contract, but a Vancouver spokesman for the Crown-owned utility said the matter is still under consideration and the report was premature.

Farmers last week used cars, trucks and farm vehicles to block a road and prevent delivery of poles for the project.

They met during the weekend and rejected Hydro's latest offer for the land.

Meanwhile, the 19 farmers involved have appealed to Premier Dave Barrett, Agrifulture Minister Dave Stupich, Municipal Affairs Minister Jim Lorimer and Resources Minister Bob Williams.

The have asked the four to intervene in the dispute with Hydro and to repeal the present Hydro land expropriation act.

Shares Revealed

TORONTO (CP) — Business investments made public Tuesday by Ontario cabinet ministers reveal that 10 of the 24 ministers own corporate shares with six of them holding a controlling interest in their firms.

The disclosures were ordered by Premier William Davis under a tough set of guidelines to deal with conflict of interest. Tuesday was the dead line for revealing share holdings. Earlier, the ministers submitted a list of their land holdings to the clerk of the legislature.

The guidelines followed the resignation of Darcy McKeough as treasurer over an investment he had in a Chatham land development scheme, and a similar land conflict of interest involving Attorney-General Dalton Bales, who remained in the cabinet.

SKINNY!

UNDERDEVELOPED FRAMES FATTEN UP WITHOUT EXERCISE

If you're skinny and underdeveloped get WATE-ON. It's the new all-in-one dietary supplement that's jam-packed with weight building calories, vitamins, iron, plus almost every nutrient known for replacing exhausted strength and energy. Fast, easy gains of 5-10-20 lbs. and more reported. Also helps fight the nervousness, sleeplessness and fatigue that so often accompany an underweight condition. At druggists. Satisfaction or return for refund.

WATE-ON

Mandel's 6 P.M. to 9 WED. THURS. FRI.

WEEK-NIGHTS of BARGAINS

MINI-SHAG or NYLON

Mini-Shag in Aztec Gold. Nylon Shag in Gold or Green mixes.

SQ. YD. 4.19

CUSHION VINYL

40 roll clearance continues. Many colours and patterns. Special, SQ. YD. 3.99

Carlton UNDER-CUSHION 69¢ SQ. YD.

BRIDGE CLUB

One of Mandel's Sovereign Collection. Quality, long-wearing broadloom. SQ. YD. 14.95

NO MONEY DOWN Up to 5 years to pay.

MANDEL Interiors Ltd. 479-7121

QUADRA at McKENZIE

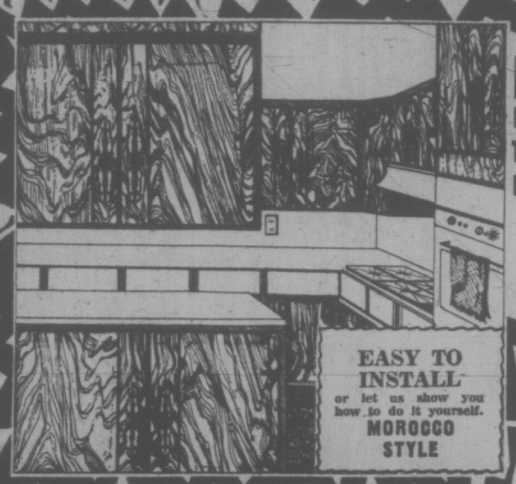

EASY TO INSTALL or let us show you how to do it yourself. MOROCCO STYLE

KITCHEN CABINETS 40% OFF Manufacturers List Price

PRE-FINISHED by Monocrest

The distributor's savings are passed on to you.

4½ FOOT COLOR BATH TUB

FIRST QUALITY ONLY

While Lasts $49.95

thunderbird

C-I-L PAINT Exterior Interior $4.95

Johns-Manville Fibreglass Insulation 2½" x 15' Covers 100 sq. ft. $5.99 ROLL

12"x12" White 64 SQ. FT. CARTON $8.49

CEILING TILE "A" GRADE

Bring us your Home or Remodeling Plans

WIRING CODE SIMPLIFIED OR PLUMBING AND HEATING BOOKS $1.99

PREWIRED RECESSED HEAT LAMP FIXTURE WITH TRIM $9.99

PRE FINISHED PANELLING Choice of 3 Colors $4.88 Panel

Thunderbird Prices are much, much, MUCH Lower

SWITCH AND RECEPTACLE BOXES WITH CLAMPS 2 FOR 79c

8-inch Modern Plastic SWEDISH BALL FIXTURE $2.79

PLASTIC PIPE 4" Solid or Perforated 250-FT. COIL FT. 24¢ 29c ft Cut

PRE-HUNG DOORS 30" Utility Complete with jamb and stop. $11.95

Free Estimates By Thunderbird Experts!

14-2 WITH GRD. Code Approved HOUSE WIRE NMW9 $17.95

8 INCH EXHAUST FAN $14.97

100 WATT LIGHT BULBS 15¢ EA.

MOSAIC TILE Prices From 49¢ 12 x 12 Sheet

CHARGEX

2929 Douglas Street 386-2921

thunderbird

OPEN 8:30 to 5:30, FRI. 8:30 to 9:00, SAT. 9:00 to 5:00

Prices effective through Monday

We Reserve The Right to Limit Quantities

Douglas Volkswagen Ltd. Porsche

EGON BAUMANN Managing Director

May 1st, 1953 was an important day for me — I sold the first Beetle in Western Canada . . . 1973 will mark the 20th anniversary of this special event. My 10 consecutive years as top North American salesman, one year as a specialist in training Volkswagen salesmen across Canada and my 5 years as District Sales Manager for Volkswagen in British Columbia allows me to offer a unique range of experience to cater to your every Volkswagen need.

The largest Volkswagen dealer on the Island offers you 262½ years of automotive experience, 79½ years of this experience with Volkswagen automobiles.

LOU WAIBEL Managing Director and Service Manager

Well-known in Victoria for reliable and exceptional service on cars, mainly Volkswagens at two Lou's Service Stations. Starting in 1951 in Germany as an apprentice, Lou has spent all his years in Victoria as a Volkswagen mechanic. He opened his own business here in 1959. Now he leads a capable service department with a reputation as good as his own..

The Entire Staff are Pleased To Invite You To

A SPECIAL SHOWING OF THE 1973 MODELS

ON DISPLAY—THURSDAY, FRIDAY, SATURDAY, OCTOBER 19th to 21st

Refreshments will be served

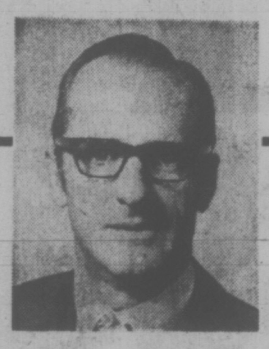

Sales

Ted Bowcott
SALES MANAGER AND LEASE CONSULTANT

Ted has 26 years of automotive experience, most of it in Victoria—3½ of this has been spent with Douglas Volkswagen. Ted is one of the most awarded Sales Managers in Victoria.

CHRIS WATKINS
SALESMAN

27 Years of automotive experience, including 3 years at Douglas Volkswagen, back up his fine reputation for honesty and experienced advice with his many customers in Victoria.

BRIAN SHARP
MASTER SALESMAN

Just two years with Douglas and this university trained, young, progressive master salesman was placed in the Top 20 in sales across Canada and came second in the Sales and Marketing award contest in 1972.

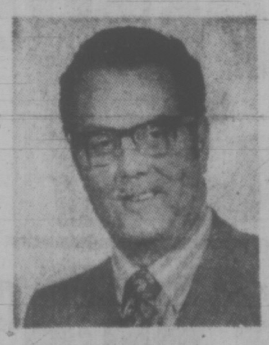

BILL CUFF
SALESMAN

Bill, who came here from Alberta, has been with Douglas Volkswagen for just one year. His pleasant personality and many years of business experience have contributed to his success here in Victoria.

JIM THOMAS
MASTER SALESMAN

9 Years with Volkswagen in Calgary and now in Victoria — Jim's past experience and knowledge of financing are a valuable asset, appreciated by his many customers.

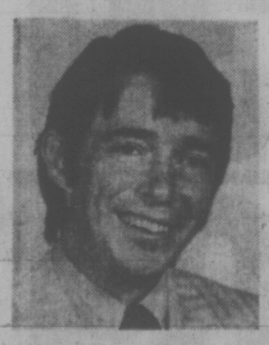

DAVID FLETT
SALESMAN

1 Year with Douglas Volkswagen . . . David is our Porsche specialist and is enthusiastic in his promotion of this world-renowned sports car. He'll be glad to show you one.

FRANK EWER
SALESMAN

Well known, in Victoria, Frank is the newest member of our sales staff. Customers enjoy his willingness to provide every assistance before and after every sale.

Service

388-5466

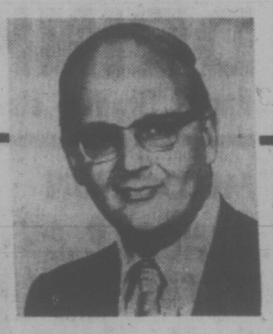

Kayo Heikkila
ASSISTANT SERVICE MANAGER

During his 9 successful years experience Kayo's pleasant approach to auto service needs has been appreciated by almost every Volkswagen owner in Victoria.

Kayo's work plus our team of fully, factory-trained mechanics have helped establish our unequalled service reputation.

	YEARS AUTO EXPERIENCE
Kayo Heikkila, Asst. Service Manager	9
Don McLeod, Service Advisor	16
Matti Merisuo, Foreman	25
Hardy Ruflair	10
Hannu (Hank) Heikkila	7
Robert Van Kempen Sedket	12
David (Dave) Humphries	5
Daniel (Danny) Rudkin	4
Marc Valicoski	5
Richard Rodd	Apprentice
Andre Pel	Apprentice
John Longmore	8
Fred Beyer	18

Fred is factory trained and is at present attending a Special Porsche Audi Service Course to enable him to better serve you, our customers.

TOTAL YEARS EXPERIENCE 119

Parts

388-6671

Dan Pain
PARTS MANAGER

21 Years experience in automotive parts in Greater Victoria. Dan is appreciated by his many customers for his pleasant attention and expert advice on all your auto part needs.

	YEARS AUTO EXPERIENCE
Daniel (Dan) Pain	21
Lloyd Martin	3
Rod West	15
John Baldcock	1
TOTAL YEARS OF SERVICE	**40**

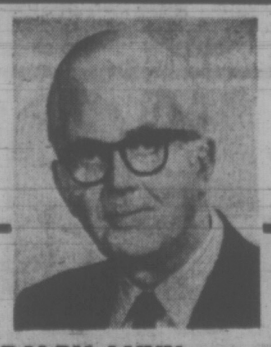

RALPH LYNN
Accountant and Office Manager

Ralph, with 18 automotive accounting years in Victoria, where he is well-known, is proud of the role he plays as part of the working team at Douglas Volkswagen

3329 Douglas Street

SALES - LEASE - PARTS - SERVICE 388-5466

BODY SHOP
AL HILL

Best known body man in Victoria. Al's 20 years experience gives him a knowledge unsurpassed in his field.

Douglas Volkswagen Ltd. Porsche

PUBLIC HEARING SET ON ZONE BYLAW

Oak Bay council will hold a public hearing at 7:45 p.m. Monday, Nov 6, on a zoning bylaw governing apartments in the area from Beach to Estevan and Willows Park to the Uplands.

Known as Zone B, new apartments in that area will have to be built on non-combustible material and be restricted to a height of 35 feet.

The bylaw requires that they also be "true three storeys" and that parking be placed underground.

Owners of apartment buildings, seeking to convert to condominiums came under attack by Ald. Brian Smith at Monday night's council meeting.

He said tenants faced a "massive rip-off" and he was deeply concerned about the spiralling numbers of conversions from apartments to condominiums.

He described it as a dangerous social trend.

"Renters who don't have the capital (between $60,000 and $70,000) to buy the apartment buildings they are living in are going to be put on the street," he warned.

Councils, Smith said, should decide if individual conversions were economially and socially suitable, taking a proper vote of everyone in the building concerned to see if they want to buy.

Smith said he would like to see legislation so that "an owner cannot simply take any frame building he can no longer write off for income tax purposes and say he is going to sell the apartments individually."

New Area for Feminine Equality

LONDON (CP) —A bizarre and frightening new phenomenon of urban violence is haunting British streets—the girl mugger.

Increasing assaults by teenage girls—usually in twos or threes and often from prosperous, middle-class homes—are being reported in newspapers. Police estimate there are several dozen gangs of girl muggers.

In a recent incident, a 25-year-old school teacher was attacked by three teen-age girls as she waited at a suburban bus stop. The girls stole her watch, tried to pull rings off her fingers, took her money and kicked her face viciously, leaving her bleeding on the sidewalk.

One of the assailants lived in a £25,000 home in Hayes, a middle-class dormitory area on the fringes of London. Her mother said the girl lived a normal life until she began hanging around with local hippies.

In another case, two 17-year-old blondes, one armed with a flick-knife, the other with a spike, forced another girl of 17 to hand over her leather jacket.

Most girl muggers concentrate on female victims, particularly the old and vulnerable. They refer to it as "granny-bashing."

Police are worried about this new development because girls, using wigs and makeup, can disguise themselves more effectively than their male counterparts.

Until recently, girls were rarely accused of assault or crimes of violence. Their role in gang activities was usually to act as decoys, luring victims to the attack.

One scientist who has studied the problem relates it to the general female bid for equality.

Girls who have grown up in relatively sheltered homes now freely roam the streets, just as boys have always done, says Prof. Trevor Gibbens.

"It is a natural result that, in becoming equal, they have become equal in all areas, including violence."

Thomas Hart, director of a remand home in southeast London, says the girls feel little guilt. Their attitude is: "I need, I want, I must have."

About one-third of those sent to his establishment are on drugs, he says, but there is a trend towards alcohol as well.

Hart says another factor is hatred of impending womanhood with all its implications—"becoming like mum, with the old man's dinner to worry about," as one girl expressed it.

THE 3 BIG WAREHOUSES

3475 Quadra Formerly Oakcrest
47 Songhees Rd.
877 Goldstream Langford

Open Every Night 'Til 9, Sat. 'Til 6 Prices Effective Thurs., Fri., Sat. We Reserve the Right to Limit Quantities

AUSTRALIAN LAMB Square Cut Shoulder Roast LB. 57c

LARGE EGGS Local Gr. A Doz. 47c

ALLEN'S FRUIT DRINKS Apple, Orange, etc. 4 48-oz. Tins $1

Canada Choice, Lean ROAST OF BEEF Ranch Style LB. 69c

MILK PACIFIC 6 Tins 89c WITH $7.00 ORDER OR OVER

MELOGRAIN PANCAKE OR WAFFLE MIX 3-lb. bag 49c

WIENERS BULK—Skin on LB. 47c

Puffed Wheat Large 10-pt. Bag 10c

AUSTRALIAN SHOULDER Lamb Chops LB. 59c

DEL MONTE FANCY PURE Pineapple JUICE 3 48-oz. Tins $1

KERSEY'S PEANUT BUTTER Large 23-oz. Jar 59c

CANADA CHOICE LEAN PRIME RIB ROAST OF BEEF LB. 98c

CLARK'S SOUPS Chicken, Variety, 2 TINS 37c

ALPHA Honey 2-LB. TUB 69c

FRENCH MAID BLEACH Giant 128-OZ. 55c

The Tea That Dares 30's 39c

LETTUCE Fresh, direct from the farm 2 Large Heads 29c

NO. 1 GOLDEN BANANAS 10 lbs. $1

WEST'S PURE VEG. OIL Large 32-oz. Btl. 69c

NABISCO—15 oz. SHREDDED WHEAT 37c

QUICK Cream of Wheat 43c

POTATOES No. 1 NORGOLD 20 lb. Cello Bag 75c

CHICKEN-IN-A-MUG, or BEEF-IN-A-MUG Large 6 oz. 59c

PURINA DOG CHOW Gigantic 25-lb. Bag 2.99

MARGARINE WEST'S Pure Vegetable LB. 17c

Pine-Sol Household Cleaner Large 15-oz. 49c

Trudeau's Job-Making Claim 'False Appearance'—Tory

Allan McKinnon, Conservative candidate for Victoria, told a coffee party Tuesday that Prime Minister Trudeau's job-creation claims have a false appearance of truth."

Western European countries, he said, are already at full employment, their labor force is at zero growth rate, and they therefore need no new and could not fill them.

Only the U.S. has a comparable labor force growth rate, he added, and the U.S. has created 2,739,000 or 3.5 per cent new jobs in the last year, compared to 193,000 or 2.4 per cent new jobs created in Canada.

"During the four pre-Trudeau years," McKinnon said, "the annual employment growth averaged 3.5 per cent. The corresponding rate during the Trudeau years was only 2.2 per cent."

★ ★ ★

The Trudeau government has proven it can act strongly and decisively when occasion demands it, Victoria Liberal candidate David Groos said Tuesday night.

Groos told a public meeting at Fairfield United Church that the government's dealings with the 1970 FLQ crisis in Quebec and the devaluation of the U.S. dollar in 1971 were examples of such quick and effective actions.

Canada's early recognition of Mainland China, he added, was anothr example of strong action which will open new trade markets and create new jobs for Canadians.

★ ★ ★

The recapture last week of an escapee from William Head minimum security prison has sparked another attack on the "irresponsible penal experiments of the Trudeau government," by Donald Munro, Esquimalt-Saanich Conservative candidate.

He told a campaign meeting "punishment has become a dirty word in Liberal parlance . . . in my dictionary it's crime that's the dirty word."

Munro said there are seven convicts missing from William Head now.

"Until such permissive treatment of what can only be considered the incorrigible criminal element is halted," he added, "Canadian society has absolutely no guarantee of protection — you can never be sure you won't be the next person mugged, injured or even killed in a crime of violence."

★ ★ ★

Esquimalt-Saanich candidate Louis Lindholm told a campaign meeting Tuesday he had sent telegrams to federal and provincial transport ministers in an effort to resolve the problem of highway access to the Victoria International Airport.

"It takes about 20 minutes to drive the Pat Bay Highway between Victoria and McTavish Road a distance of some 18 miles," Lindholm told his Liberal supporters, "and almost as long to negotiete the 1,000 yards, as the crow flies, between the highway and the airport."

He said he has asked the two levels of government to split 50-50 the cost of a new direct route to the airport.

VIOLENCE AIMED AT NIXON

Times News Services

WASHINGTON — Police in several U.S. cities have confirmed a wide range of violence directed at Nixon For President campaign offices.

But police and both Republican and Democratic campaign workers have failed to connect any of the violence to Sen. George McGovern's campaign organization.

While Republican campaigners were attempting to link the Democrats with the violence, Chief U.S. District Judge John Sirica brushed aside objections of defence lawyers and ordered that the trial of the seven men charged with the bugging incident at the Watergate Democratic offices begin Nov. 15.

Republican defence lawyers said they would appeal the order to the U.S. Court of Appeals.

A White House spokesman today denied any of its employees ever directed acts of political sabotage against the Democratic Party "because if they had, they would no longer be at the White House.

Clark MacGregor, campaign director of the Committee for the Re-election of the President, Tuesday listed four instances of violence he claimed were directed toward Nixon campaign offices.

Police who investigated the cases reported there was no evidence linking the Democrats to any of the violence, and in two of the four cases, the fact that Republican offices were involved was purely coincidental.

In the third case — window breaking and fire-bombing at a Nixon campaign office in New York City — the Nixon campaign manager of the office stated there was "absolutely no evidence" that the violence was McGovern sponsored.

The remaining case — arson causing $100,000 damage to a Phoenix, Ariz., campaign headquarters — there have been no arrests and police have said there are no suspects.

MacGregor admitted in a memo to campaign workers that in many cases there was no evidence of political motivation.

"However, it is safe to assume that the majority of the incidents have been politically inspired, although not necessarily with the approval of McGovern campaign people."

Aussies Reject Peking

Australia has made no plans yet to recognize mainland China, Australian high commissioner to Canada D. W. McNicol said in Victoria Tuesday.

"There has been talk," said McNicol, and there have been visits by the Chinese ping pong team. But serious negotiations have not begun.

However, trade with China is expanding in Australia, as it is in Canada, the United States and Japan, McNicol told 140 men attending a noon meeting of the Men's Canadian Club of Victoria in the Empress Hotel.

"Only two weeks ago we sold one million tons of wheat to China," he said. "There were some assumptions that we were out of that market, but it appears it's not so."

Australia has had a new relationship with the Asian countries since the end of the Second World War, McNicol said.

"In political terms the events of the post-war years made them new neighbors," he said.

Indonesia is now "our nearest neighbor in every sense," said McNicol, and Japan is by far the country's largest trading partner.

"There has been no peace in this part of the world since 1945," said McNicol.

Real wheels for peanuts!

MINI

Only $1980

Easy to buy, easy to own, easy to drive. The Austin Mini, happiest 10 feet of car in the world. See it now!

PLIMLEY
1010 YATES
382-9121

"I like to get my money's worth. That's why I buy my spaghetti in cartons."

On every Catelli carton is a special recipe for spaghetti with whole tomato sauce. Marg Osburne one of Canada's top television entertainers, is enjoying it here. Why not serve it to your family tonight?

Right you are, Marg Osburne. And what does the Catelli carton give you?

Protection. The Catelli carton won't break in the shopping cart or delivery box, like cellophane bags sometimes do. Neither will your spaghetti.

Convenience. It recloses and stacks on your shelf to keep the unused portion handy for next time.

So as long as you're buying spaghetti...or macaroni...why not get your money's worth? Get Catelli in the carton.

CATELLI

Good Canadian spaghetti made from good Canadian wheat. The best there is.

Confessed Killer Freed

MONTREAL (CP) — A Court of Queen's Bench jury Tuesday acquitted Jean-Louis Morin, 30, of a killing to which he had already confessed.

Morin claimed responsibility for the killing of waitress Denise Vouligny, 22, in November, 1970, during the murder trial last June of Claude Duhamel.

Morin's testimony, which was instrumental in Duhamel's acquittal, was given after he requested the protection of the court.

Mr. Justice Maurice Nichols of Court of Queen's Bench, who presided over the Duhamel trial, granted Morin the protection which meant his testimony could not be used against him.

But after Morin told his story, Mr. Justice Nichols ordered him held in custody and had a murder charge sworn out against him.

When Morin's murder trial began last week, his previous testimony could not be used and the only incriminating witness the Crown could find was Yvon Perreault, a prison inmate who claimed Duhamel and Morin killed the girl.

Perreault, serving a five-year sentence for fraud and burglary, said he kept Duhamel in his home after the girl's body was discovered in a half-dug shallow grave.

Morin visited Duhamel several times to discuss the killing, Perreault said, and on one visit they were joined by Duhamel's brother, Serge, currently sought by provincial police for armed robbery.

Perreault said he decided to testify after being silent for two years because he was "disgusted" that Duhamel "fingered" his brother at the June trial. The court was also told by Perreault he volunteered his story to police because he "wanted to get the heat off," after a couple of attempts in prison on his life.

During Duhamel's trial, Morin said he killed the girl because she had stolen $600 from him. The money, he said, was from a $30,000 robbery for which he spent four years in jail.

Morin, who had smiled and chatted amicably with his guards throughout his own trial, was ordered released by Mr. Justice Bisson shortly after the jury, which had deliberated for a half-hour, returned their non-guilty verdict.

Scientists Seek Go Slow On Northern Gas Pipeline

By GLENNIS ZILM

MONT GABRIEL, Que. (CP) — Most of the 100 scientists at a special federal government "think tank" this week would probably say "go slow on a natural gas pipeline to the north."

But the scientists believe the decision will be political and economic rather than scientific.

Dr. J. Tuzo Wilson, a geophysicist and principal of Toronto's Erindale College, told a news conference Tuesday that most scientists, especially earth, plant and wildlife specialists, would want more time to do research.

But the rate of development in the North, and therefore the scientific activity, will likely be tied to political and economic conditions, he said. Dr. Wilson said the government wants to see the development of the North and is pushing for the pipeline.

Earlier, Dr. R. F. Legget of Ottawa, former director of building research for the National Research Council, told reporters that scientists have the technical know-how to permit immediate construction of a pipeline in the Mackenzie Valley.

This included the technology that would prevent damage to the environment and would ensure participation in the project by northern natives, he said.

However, he added that the technology for a pipeline in the eastern arctic was not yet advanced enough.

FUTURE IN DOUBT

Dr. Wilson, who is also president of the Royal Society of Canada, said that if the country is thinking of spending about $6 billion on a pipeline, then much more research money must be available to evaluate what will happen when oil and gas reserves in the North are used up.

He said the world faces a crisis in supply of fossil fuel (oil, gas and coal) and that this could happen "within a lifetime."

He said this could be as close as 20 years or as far off as 60, depending on the reserves and how they are used.

"Scientists are cautious," about using up reserves without having alternative energy sources, such as solar energy or some form of clean nuclear power.

"In the long run the onus will be on them to supply something else."

The four-day conference which ends late today with recommendations from six work groups, brought together science specialists from many fields to discuss research needs and science activities.

The technology group, led by Dr. Legget, in preliminary suggestions Tuesday said the two major problems are communications and transportation.

In both areas the technology exists for solutions but it must be applied in northern situations. Dr. Leggett said the group "might go so far as to suggest a Royal Commission on northern transportation."

The environment group said more teamwork and exchange of scientific information on northern problems is needed.

Biased Word Cut Called Censorship

CHATHAM, Ont. (CP) — The Ontario education ministry's plan to remove bias-tainted words from the province's textbooks amounts to censorship, Dr. R. J. Button, chairman of the Kent County board of education, said Tuesday.

A recent ministry memorandum suggested that bias against Indians and Eskimos in textbooks could be reduced by 50 per cent with the elimination of five words—squaw, half-breed, massacre, murder and savage.

Dr. Button told board trustees the effort to cut out objectionable words and phrases would mean that not even the Bible could be put on school shelves.

The board chairman said he could not see how the words "murder and massacre" could be eliminated without sacrificing a lot of good literature.

"Especially when some approved textbooks contain four-letter words," he added.

WHO'S A MOTHER?

Dr. Button also was critical of the ministry's announced plan to study "sex-role stereotypes" in textbooks.

"After a while you won't be able to say a child has a father and a mother," he suggested.

"No matter what they call it, it's censorship," he said.

The board agreed and registered its objection to the memorandum.

LO-COST AUTOMATIC TRANSMISSIONS
17 POINT FREE DIAGNOSIS
see LO-COST
1901 GOVERNMENT AT CHATHAM 388-4248

GREAT Admiral COLOR TV BARGAINS
ADMIRAL COLOR — TOP RATED — TOP PERFORMER!
3-YEAR WARRANTY ON COLOR PICTURE TUBE AND TUNER ★ 1 YEAR ON ALL PARTS and SERVICE

AS SHOWN
19" ADMIRAL COLOR TV
OUR PRICE 414.95
OR 18.83 A MONTH

OTHER 26" MODELS FROM 539.95

AS SHOWN
26" ADMIRAL MASTERCRAFT 1973 TRANSISTORIZED COLOR TV
OUR PRICE 739.95
OR 23.23 A MONTH

ATLAS TV & STEREO
763 FORT ST. Open 'til 9 Friday Bank Financing 385-2712
Since we work with technicians only we can sell for less and give you the very best in service.

We always do our best for you at Woodward's

Plunge as low as you dare in these Decollete Bras

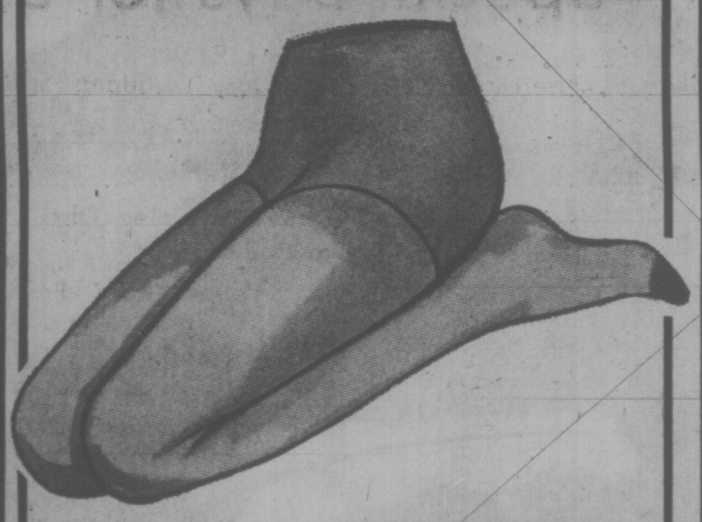

See a demonstration of Kayser Panty Hose

Ask Mrs. Ginn about Kayser's new ultra sheer plain stitch support panty hose.

Demonstration
Wed., Oct. 18
Thurs., Oct. 19

Fall SALE on Kayser Panthose and Stockings

In fashion colors and basic shades

Style No. 420 Marvelfit* Stockings
Plain stitch nude heel. One size fits all.
Sale Price pair 2.00 ..... 3 for 5.89

Style No. 2500 Exclusive Carmalon Sheer
Plain stitch nude heel reinforced panty hose. One size fits 5' - 5'8". 100-150 lbs.
Sale Price pair 1.60 ..... 3 for 4.69

Style No. 2100 Opaque Plain Panty Hose
Nude to waist. Sandalfoot. One size fits 5' - 5'8", 100-150 lbs. Queen size. One size 150-200 lbs. Sale Price pair 1.45

Style No. 2105 Plain Stitch Nude to Waist
Petite Medium fits 4'10" - 5'5".
Medium Tall fits 5'6" - 5'9"
Sale Price pair 1.40 ..... 3 for 4.09

Style No. 2900 Sheer Plain Stitch
Nude to waist with seam reinforcement.
Sandalfoot.
Petite Medium fits 4'10" - 5'5"
Medium Tall fits 5'6" - 5'9"
Sale Price pair 1.20 ..... 3 for 3.49

Woodward's Ladies' Hosiery, Main Floor

A. Charmant Strapless Bra
Whether you're chin-up in a turtle or provocatively low . . . this bra adapts beautifully to any neckline, elastic sides. White only. 6.00
A32-36; B32-36; C34-38

B. Charmant Halilu Bra
An attractive bra with deep lunging neckline. Shapes you naturally. Contoured with lace overtone. A32-36; B32-36; C34-38 5.00

C. Lace Import Bra
A bra to meet the lowest necklines. Gently contoured and fibre lined for perfect fit. Dainty lace overtone. A32-36; B32-36; C34-36 ..... 6.00

D. Front Closure Charmant Bra
With the front closure this bra ensures complete comfort first and foremost. Contour lines shape you naturally. White only. 6.00
A32-36; B32-36; C34-36

E. Charmant Matching Bikini
Light and lovely in feminine lace to match the above brassieres. White.
S, M, L 3.00

Woodward's Ladies' Foundations, Main Floor

Woodward's Mayfair Phone 386-3322; Cobble Hill, Duncan, Ganges, Gulf Islands, Jordan River, Port Renfrew, Zenith 6544 (Toll Free), Store hours: 9:30 a.m. to 6 p.m. Evening shopping Thursdays and Fridays 'til 9 p.m. Open Mondays.

A Groos 'Shilly-Shally' Claimed by Union Man

The Liberal candidate in Victoria, David Groos, was accused today of "shilly-shallying" over a 1968 Liberal election promise which wasn't kept.

Neil Hindle, business agent for Local 191 of the International Brotherhood of Boilermakers, was referring to an announcement June 19, 1968, that a replacement would be built on the west coast for the coast guard vessel Estevan.

Earlier this week, Groos said the 1968 election promise was made by Transport Minister Paul Hellyer (now a Progressive Conservative) "without my prior knowledge."

But Hindle said Hellyer was a cabinet minister, speaking for the government, when the announcement was made six days before the last federal election.

"Groos' credibility will indeed be questioned and for that matter the reliability of all Liberal candidate statements in this area will be carefully scrutinized by all the citizens in our community if the Liberals backtrack on this government commitment," Hindle said.

"He thinks people forget but they don't forget and unemployed shipyard workers don't forget."

At the time of the 1968 announcement, both Groos and David Anderson (successful Esquimalt-Saanich Liberal candidate, now B.C. Liberal leader) expressed delight at the prospect of work for the declining shipyard industry.

A shipyard official said a replacement for the Estevan would mean a year's employment for 150 men.

Thieves Looting Building Sites

Nearly a dozen persons building homes in the Colwood area have been the victims of thieves who may be building a home in another area, Colwood RCMP said today.

Doors, windows, bricks and light fixtures have been stolen from building sites in the area over the past three weeks, police said.

In one case, a front door worth $75 was taken from its permanent position at a home on Jacklin Road.

Aluminum windows, fire bricks, a door and a fireplace damper were stolen from a home on Rocky Point Road. Ten pre-finished doors and two boxes of light fixtures, worth a total of $175, were taken from another construction site on Acacia Drive, police said.

Police said contractors and builders are responsible for insuring that homes under construction are in proper shape for their buyers, and they should take extra precautions against thieves.

Tourist Haunts 'Damn Disgrace'

Victoria aldermen were told Tuesday it is a "terrible indictment" on city council that developments such as the tourist attractions on Belleville Street could take place by "avoidance of city bylaws."

Mayor Peter Pollen, who described the area as one of the choicest in B.C., said: "It's a damn disgrace. It's disgraceful that this kind of thing could happen."

And council's lack of response to the developments that had taken place there over the past year or two was "an indictment on all of us," he added.

Pollen was commenting on proposed amendments to the city's zoning bylaw which would ban any type of commercial exhibit from motel enterprises, and allow accessory uses such as dining rooms only if the motel provided at least 25 dwelling units.

Planner Geoff Greenhalgh said the recommendation arose from council's recent experience with the attractions known as Land of the Little People, Gazebo Restaurant and the Captain's Palace, which had caused "some agonizing" among council members.

The committee was told that the proposed amendments would not directly affect the tourist establishments on Belleville, other than rendering them non-conforming.

Fisherman on Mend After Collision

A Prince Rupert fisherman is in satisfactory condition in the Campbell River and District General Hospital today following a collision of a seiner and small oil tanker shortly after midnight.

Robert Pilford received scalp wounds when the seiner B.C. Safari and the 200-foot B.C. Standard collided six miles south of Cape Mudge, about 10 miles from Campbell River.

Five other men aboard the fishboat escaped without serious injuries.

All six were taken aboard the B.C. Standard and landed at Campbell River.

A Pacific Rescue Co-ordination Centre official said the tanker's damage was believed to have been light.

He said extent of damage to the seiner was not known. She was towed by a tug to the beach at Oyster Bay.

Witness Missed Death Car

A driver of a vehicle that came within inches of colliding head-on with another car near Thetis Lake testified Tuesday at the second session of an inquest into the deaths of two Saanich men on the Trans-Canada Highway Sept. 17.

George Fraser, 1410 Wain, North Saanich, told the six-man jury he had just overtaken a small car driven by Douglas Bruce Barkley, 24, of 3119 Rutledge, on the northbound side of the road when he saw a large old convertible approaching on the wrong side of the road.

"I was taking rather violent evasive action and I could have put my arm out the window and poked him in the eye — it was that close," said Fraser. He avoided the collision.

Barkley and a passenger, Dennis Robert Nels Halstrom, 25, of 971 Jasmine, were killed when Barkley's car collided head-on with the convertible, driven by Irving Samson Norris, 16, of Westholme.

A mechanic, John Smith, testified at the first session that Norris' car had faulty brakes, some wear on the tires and a bent and loose torsion bar.

In cross-examinaton Tuesday, lawyer Kenneth Murphy established that the occupants of the convertible had been drinking prior to the crash.

The inquest, conducted by Coroner Edmond Jorre de St. Jorre, will continue in the Victoria Law Courts building Thursday at 7:30 p.m.

Real wheels for peanuts!

MINI

Only $1980

Easy to buy, easy to own, easy to drive. The Austin Mini, happiest 10 feet of car in the world. See it now!

PLIMLEY
1010 YATES
382-9121

Woodward's

DRUG DEPT.

SPECIALTIES FOR BABY

Johnson and Johnson Baby Soap
An extra-pure castile soap for gentle cleansing. Leaves baby's skin soft and fresh. Triple bar box. Sale Price 39¢

Johnson and Johnson Cotton Tip Swabs
With flexible sticks, for everyday cosmetic and baby care. 180's. Sale Price 79¢

Johnson and Johnson Baby Shampoo
For baby or any member of the household. Does not sting the eyes. Economy size. Sale Price 1.39

Johnson and Johnson Baby Powder
Soft, pure, silky powder to prevent chafing and diaper rash. Cool and refreshing for all the family. 12-oz. plastic bottle. Sale Price 79¢

Woodward's Drugs, Main Floor

Woodward's

BABY WEEK SPECIALS

Your Time to Look Over Our Very Special Buys for Babies!

Thermal 'Weightless Blankets
Cover baby up warmly, but without any additional weight, with a thermal blanket. Choose white, pink, blue, aqua or yellow, size approx. 36"x50". Sale Price, ea. 3.77

Bunting Bags in Two Styles
Style one in pile with single zipper in aqua, blue, yellow or pink. Style two a quilt with double zipper, in pink, yellow, blue. Both one size only. Sale Price, ea. 8.88

Three in One Comforter
Look what you get for such a low price! A bunting bag, a comforter, or a sleeping bag, in just one great comforter! Sale Price 4.88

Acrilan Blanket Sleepers
Washable acrilan, nylon zipper. Keeps baby covered all night long. Choose aqua, yellow or red. Sizes 1, 2, 3. Sale Price, ea. 4.88
Sizes 4, 5, 6. Sale Price, ea. 5.44

Vinyl Baby Lounges
Keeps baby happy while you finish your housework or while you shop. Comfortable printed vinyl pad. Avocado, gold or white. Sale Price 2.77

Infants' Stretch Vests
Choice of 3 styles: snap front, sizes 6-24 months; side dome, sizes 3-12 months; pullover, sizes 6-24 months. Choice of assorted colors. Sale Price, ea. 77¢

Infants' Sportswear by Pert
Stretch Denim Pants in navy, red, or brown, sizes 12, 18, 24 months. Sale, Price, ea. 3.99

Car Beds
Has folding steel legs for easy storage. Blue or green floral prints with nursery printed, padded, plastic mattress. Sale Price 12.99

Infants' Hooded Cardigan
Beautifully hand knit cardigan with warm hood. Choice of maize/white, blue/white, or pink/white. Sale Price, ea. 2.88

2-Pce. Girls' Tunic/Pant Set
100% stretch nylon with the denim look. Tunic has long sleeves and a mock turtle neck. Sale Price, set 3.99

Printed Flip Top Diaper Bags
Carry diapers, bottles, baby food or whatever your need, wherever you go. In navy, gold, olive, and assorted prints. Sale Price, ea. 3.99

Infants' Receiving Blankets
Be sure you stock in enough of these cuddley soft blankets for the many changes that baby needs. Choose from assorted colors. Sale Price, ea. 1.59

Crib Sheets
Sized to fit the average crib, and so soft, so comfortable!
Bottoms. Sale Price, ea. 1.59
Tops. Sale Price, ea. 88¢

Deluxe Car Seat
Approved by ..... Has two positions, upright and reclining. In blue, black or rawhide. Sale Price 19.99

Vinyl Baby Baths
Colorful vinyl tubs, just the right size. Makes bathtimes easier. Choose avocado, gold or white. Sale Price 1.99

Infants' Training Pants
Cotton training pants, foam lined for extra absorbency. Choose from assorted colors in sizes 2, 3, and 4. Sale Price, ea. 66¢

Toddlers' Sportswear by Pert
Stretch Denim Pants in navy, purple or brown. Sizes 2 to 3X. Sale Price, ea. 4.99
Toddlers' T-Shirts, turtleneck style in white, yellow, or red. Sizes 2-3X. Sale, Price, ea. 1.99

Hand Knit Cardigan Set
Two-piece set, toque cardigan and leggings. Button front. Pink, yellow, blue, or white. Infant sizing. Sale Price, set 3.29

Infants' Knit Dresses
Two styles to choose: long sleeve, tie waist, button back in pink, white or maize; or short sleeve, empire waist and button back in pink or maize. Sale Price, ea. 1.99

Baby Scott Disposable Diapers
Just use them and throw them away! Buy by the case and save! Sale Prices:
Newborn size, 6 pkgs. per case 8.99
Medium size, 6 pkgs. per case 9.99
Overnight, 12 pkgs. per case 10.99

Infants' Softee Plastic Pants
Soft and flexible, even after washing! Stock up now while the price is so low. Choice of white, blue or pink, sizes S.M. L.XL. Sale Price 4 for 1.00

Stock up! Flannelette Diapers
As every mother knows, you can't have too many! Stock up now at low sale prices! Size 26"x26". Sale Price, Doz. 2.69
Size 27"x27". Sale Price, Doz. 3.29

Infants' Stretch Sleeper
Handy two piece style for day or for night. Choose from aqua, yellow, white or pink in sizes small, medium or large. Sale Price 1.99

Booster Chair
Place an ordinary chair to bring a tot up to table level. Chrome arms, padded seat and back. Assorted washable vinyl floral prints. Sale Price 5.88

Vinyl Diaper Pails
18-quart size, comes with lid and deodorizer. Easy to keep clean. Choose from avocado, gold or white. Sale Price 1.99

Jolly Jumper
Ideal baby exerciser, helps to develop strong legs. Keeps baby happy while Mother is busy. Sale Price, ea. 5.99

Infants' Assorted Jump Suits
Many exciting styles to choose from including polyester/nylon belted, acrylic fleece, all in Fall colors. Sizes Med., Large, X-Large. Sale Price 4.99

Infants' 3 Piece Set
Hand knit cardigan, booties and bonnet in your choice of these soft two-tones: maize/white, pink/white or blue/white. Sale Price, set 2.88

Toddlers' 3 Piece Set
For girls or boys, set of leggings, bonnet and sweater. Elephant motif. In red/royal, or royal/red. Sale Price, set 4.99

Baby Walker
Entertains baby and helps him learn to walk. Choice of yellow or avocado. Sale Price, ea 6.99

Woodward's Infants' Wear, Main Floor

Woodward's Mayfair Phone 386-3322, Cobble Hill, Duncan, Ganges, Gulf Islands, Jordan River, Port Renfrew, Zenith 6544 (Toll Free). Store Hours: 9:30 a.m. to 6 p.m. Evening Shopping Thursdays and Fridays 'til 9:00 p.m. Open Mondays.

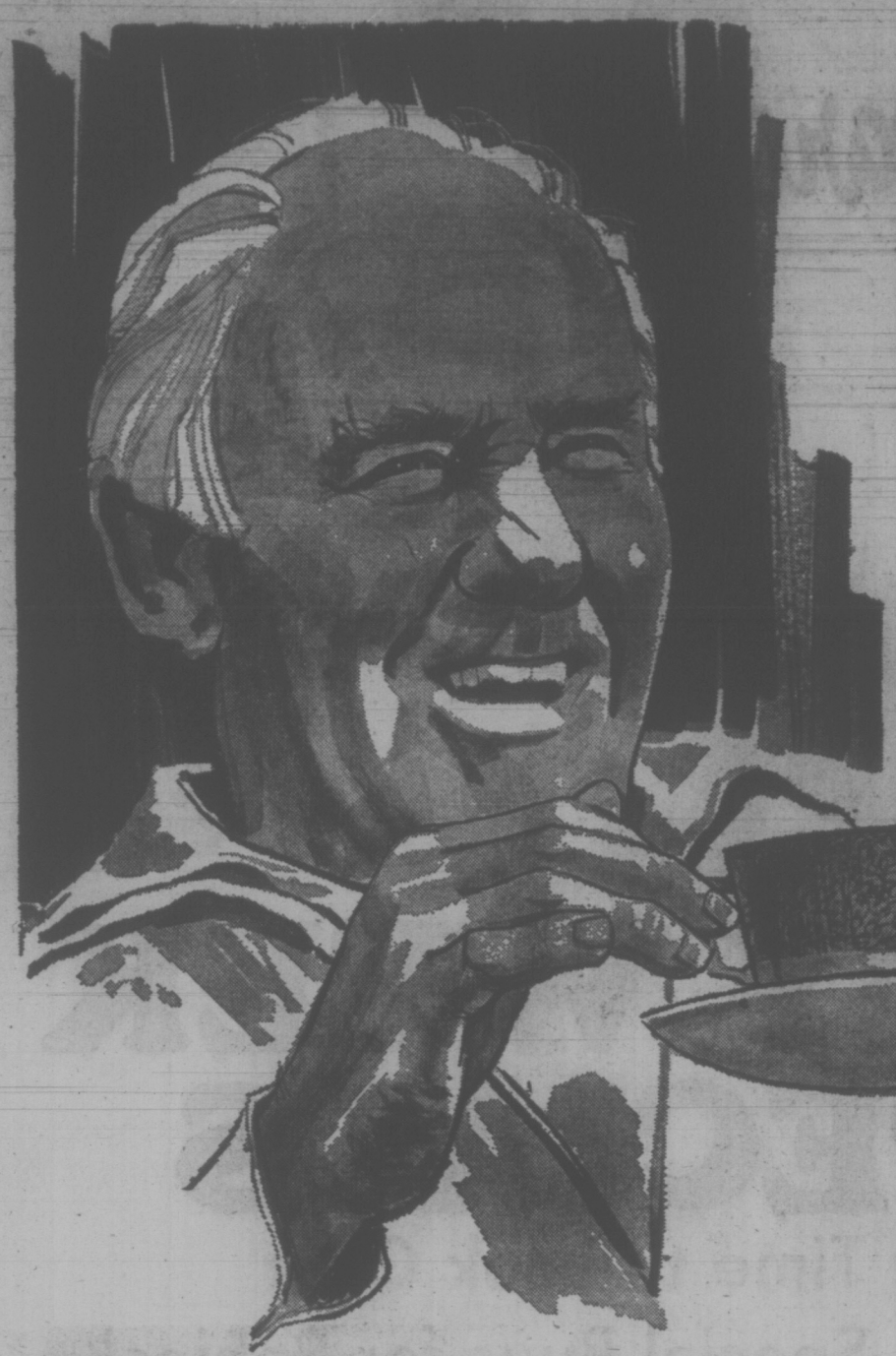

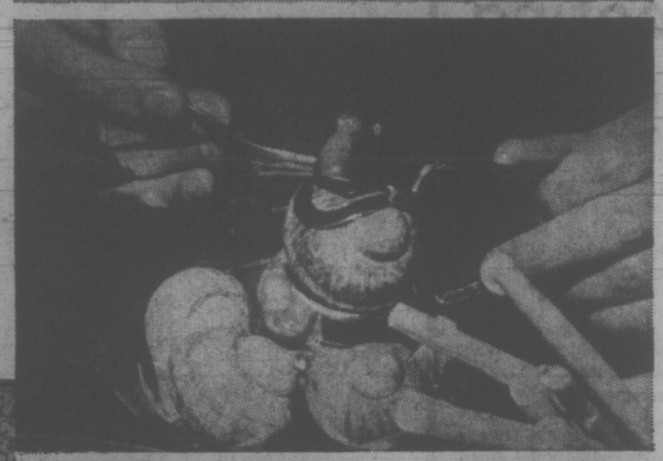

ALL KINDS OF PEOPLE... ALL KINDS OF FOOD

Woodward's

INGERSOL PROCESS
Cheese Spread Flavoured with Onion or Blue Cheese. 8-oz. jar ..... 57¢

CANADIAN
Old Cure Cheddar lb. 1.19

DANISH
Cheese Havarti (Tilsit), Elbo (loaf). lb. 1.09

MAPLE LEAF CANADIAN PROCESS
Cheese Slices 16-oz. pkt. ..... 89¢

SWISS
Gruyere Cheese lb. 1.55

DANISH (STEPPE)
Danbo Cheese lb. 1.19

DANISH PORT SALUT
Exrom Cheese lb. 1.25

PURITY BRAND
Cheese Stilton, Port Salut or Bel Paese, 4-oz. pkt. ..... 65¢

WOODWARD'S CANADIAN
Wine Cured Cheddar Aged over 2 years, lb. 1.45

KRAFT ITALIAN STYLE
Grated Parmesan 8-oz. shaker 1.09

BLACK DIAMOND HI 'N LO
Skim Milk Cheese 8-oz. pkt. 43¢

DANISH
Feta Cheese 18-oz. tin 1.19

NORWEGIAN
Gjeyost Cheese ½ cow's milk and ½ goat's milk. lb. 1.15

KRAFT McLAREN'S IMPERIAL
Sharp Cheese ½-lb. pkt. ..... 78¢

BLACK DIAMOND PROCESS
Gruyere Cheese Assorted portions, 4-oz. pkts. ..... 2 for 55¢

KRAFT IMPORTED
Cheese Slices Gouda, Edam, Samsoe, 6-oz. pkt. 59¢

Check This Selection of Woodward's Cheese Varieties

FIVE ROSES
Flour Pre-Sifted, All-Purpose ... 20 lb. bag 1.39

CLARK
Soups Asparagus, Scotch Broth, Creamed Corn, Oxtail, Chicken Vegetable, Consomme or Beef Noodle. 10 fl. oz. tins ..... 4 for 79c

HILLS BROS.
Coffee Regular or Drip Grind. Vacuum packed ..... 2 lb. tin 1.89

DUNCAN HINES
Layer Cake Mixes pkt. 47c

KLEENEX
Facial Tissue White or coloured. 200 2-ply boxes ..... 3 for 89c

BERRYLAND CHOICE
Apple Sauce 14 fl. oz. tins .... 2 for 37c

WOODWARD'S SEEDLESS AUSTRALIAN
Sultana Raisins 2-lb. cello bag 67c

SHOP 'TIL 9

Thursday and Friday at All Woodward Stores.

Frozen Food Features

SNACKERY FROZEN
Pizzas Pepperoni, Salami or Mushroom, 12 oz. ..... 75¢

CARNATION FROZEN
French Fries 4-lb. bag ..... 85¢

WARM AND SERVE SARA LEE FROZEN
Apple Pie Fully baked, 24 oz. ..... 69¢

WOODWARD'S SUPREME FROZEN FLORIDA
Orange Juice Pure concentrate, 6¼ oz. ..... 4 for 75¢

SWANSON BEEF, CHICKEN, TURKEY
Frozen Pies 8 oz. ..... 29¢

Check These Values

WOODWARD'S
Glace Cherries Red, green or assorted, 16-oz. bag ..... 85¢

TIDE LAUNDRY
Detergent 2-lb. 10-oz. ctn. ..... 99¢

WOODWARD'S SEEDLESS CALIFORNIA THOMPSON
Raisins 2-lb. cello bag ..... 85¢

WOODWARD'S FRUIT CAKE
Fruit Mix 16-oz. bag ..... 57¢

OVALTINE
Chocolate 5-envelope handi pack ..... 29¢

Don't Forget These

McCORMICK'S SALTED OR UNSALTED
Crackers 1-lb. box ..... 2 for 89¢

TANG ORANGE FLAVOURED
Crystals 2 7-oz. poly bags ..... 75¢

HERSHEY ALL-PURPOSE
Chocolate Chips 12-oz. bag ..... 59¢

GERBER'S STRAINED
Baby Food 4½-oz. jars (except meats) ..... 4 for 53¢

NINE LIVES ASSORTED
Cat Food ..... 3 for 47¢

ALL KINDS OF PEOPLE...

All kinds of people with all kinds of tastes shop Woodward's for all kinds of food because Woodward's variety of food is second to none (that's a mouthful). Take a look at our selection of speciality foods, for example. You'll find rows and rows of exotic and fancy foods to add flair to your fall entertaining menus. Our buyers try to bring you a cross cut of many traditional dishes from other countries—items like frog legs, caviar, escargots (that's also known as burgundy snails!). Or if you prefer something less exotic there's imported jams and jellies and teas, chutneys, fruit drinks. But instead of us telling you, come see for yourself. Woodward's . . . the store with all kinds of food for all kinds of people.

ALL KINDS OF FOOD

POLYNESIAN RUMAKI

¾ lb. chicken livers, washed, drained and cut in half
1 can whole water chestnuts, drained
½ lb. bacon
½ cup soy sauce
¼ tsp. ground ginger
¼ tsp. curry powder

Fold each piece of liver around a water chestnut, wrap with half slice bacon, and carefully fasten with bamboo skewers or wooden picks. Mix together the soy sauce, ginger and curry. Marinate the chicken liver bundles in this sauce for several hours, turning occasionally. Place the appetizers on a rack in a shallow pan and broil 5 to 7 minutes, turning once. Serve hot.

Exotic Foods from 'round the world

PORTUGUESE
Sardines in Oil 4⅜-oz. tins ..... 2 for 63¢

MASTER FOODS
Gourmet Mustards 7 varieties. 5-oz. jar ..... 39¢

LUSTY'S LOBSTER OR TURTLE
Specialty Soups 15½-oz. tin 1.19

LE-KA-RI CURRY A READY
Curry Sauce From Malaysia. 14-oz. tin ..... 65¢

GOODALL'S THICK SAUCE
Yorkshire Relish 9-oz. bottle ..... 43¢

BORAL & SEN
Indian Chutney Quarts 1.85

COCO LOPEZ
Cream of Coconut 16-oz. tin 1.05

TWININGS
Tea 9 favourite varieties; 10 bags. 4 pkts. ..... 69¢

PARSON'S AUSTRALIAN
Curry Powder 3-oz. jar ..... 29¢

WOODWARD'S SUPREME WHOLE
Smoked Baby Clams In oil, 3⅜-oz. tin ..... 41¢

VENCEDOR SKINLESS
Mackerel Fillets In hot sauce. 4⅜-oz. tin ..... 20¢

DEVON ENGLISH
Cockles in Malt Vinegar 6-oz. jar ..... 59¢

CLEMEN'S DARK OR LIGHT
Pure Grape Juice 15 fl. oz. tin ..... 41¢

PLUMROSE DANISH
Pate de Foie 4-oz. tins ..... 2 for 65¢

LAMB'S OLD TIME
Irish Preserves 8 delicious kinds. 9-oz. jar 47¢

RIBENA
Black Currant Syrup 11½-oz. bottle 1.09

CARAMIA MARINATED
Artichoke Hearts 6-oz. jar ..... 47¢

WAGNER'S
Assorted Rice Saffron, Jambolaya and 4 other tempting flavours ..... 2 for 85¢

FYEN'S
Pickled Red Cabbage 13-oz. jar 43¢

ORTEGA
Sliced Pimento 2-oz. jar 2 for 53¢

NOUDAR PORTUGUESE
Anchovy Stuffed Olives 9-oz. jar ..... 97¢

FYEN'S
Sardines In 6 flavourful sauces. 3¾-oz. tin ..... 37¢

MAGGI
Seasoning For soups or gravies. 6⅞-oz. bottle ..... 79¢

LAWRY'S
Wine Sauce Mix Sherry or white. 1-oz. envelopes ..... 2 for 57¢

COFFEE WALNUT CRUNCH

Layer Cake

A supreme white cake, coffee flavoured icing and garnished with walnuts.

each 1.89

See Mona Brun on the Jean Cannem Show

Mondays, Wednesdays, Thursdays and Fridays at 11:00 a.m. on Chan. 8.

FRESH FROZEN ROASTING
Chicken Over 5 lbs. ..... GRADE A lb. 59¢

BONELESS
Stewing Beef Serve with kidney ..... lb. 89¢

NEW ZEALAND SPRING FROZEN
Lamb Legs Whole or butt portion ..... lb. 83¢

ROCK CORNISH
Game Hens 16 oz., 99¢. 20-24 oz. ea. 1.09

B.C. GROWN
Danish Squash
Bake and serve with brown sugar ..... 2 lbs. for 25¢

GRADE CANADA NO. 1 IMPORTED FRESH
Green Beans ..... lb. 33¢

NO. 1 QUALITY
Bananas
Plump, firm fruit ..... 8 lbs. for 1.00

GRADE CANADA NO. 1 IMPORTED
Green Peppers
Large size for salad or stuffing ..... 2 for 29¢

GRADE CANADA NO. 1 B.C. GROWN
Cauliflower ..... ea. 33¢

Prices Effective October 18 to October 21st.
Personal Shopping Only.
We Reserve the Right to Limit Quantities.
All Woodward Stores Open Six Days a Week.

Bakery

WOODWARD'S OWN
Bread
Tendercrust, 16-oz. loaves
3 for 87¢

WOODWARD'S OWN
Cherry Pie
A family favourite
each 77¢

Time Savers

FLETCHER'S PURE
Pork Sausage Try them—buy them, lb. ... 85¢

DEL PAK
Mini Pizza Pkt. of 4 ..... 89¢

MELTON MOWBRAY
Pork Pies 1-lb. size. Each ..... 99¢

FRESHLY MADE
Vegetable Salad 16-oz. carton 53¢

HEAT AND SERVE
Macaroni and Cheese 1-lb. tray. Each ..... 49¢

STORE HOURS
9:30 a.m. to 6 p.m.
Mon., Tues., Wed. and Sat.
9:30 a.m. to 9 p.m. Thurs. and Fri.

OCTOBER the month for men at WOODWARD'S

4 12 September

FOURTEEN 20

PURE VIRGIN WOOL

This significant symbol, recognized the whole world over, identifies merchandise made of pure Virgin Wool. The woolmark on a fabric is an assurance that the fabric has met the most exacting international standards of quality.

SALE!

Doubleknit Blazer Suits for Men 8 to 80

Blazers and Slacks For Dress Up Times

Boys' Doubleknit Blazers in wrinkle and crush proof polyester for comfort plus! Styled with wide lapels, flap pockets and half belt in back. Choice of navy, burgundy or brown in boys' sizes 8-12, youth's sizes 14-18.

Co-ordinating Polyester Knit Slacks features two Western style front pockets, wide belt loops and flare bottoms. Machine washable or can be dry cleaned. Choose from popular patterns, sizes boys' 8-12, and youths' sizes 14-18.

Boys' Blazers, Sale Price, ea.	Youths' Blazers, Sale Price, ea.	Slacks, Boys' or Youths' Sale Price, pair
22.88	24.88	6.99

Boys' Wear Shops, Main Floor

Doubleknits for Men Mean Comfort All Day

Wool Doubleknit Blazer from Holland combines the comfort of doubleknit with the warmth of wool! Two button single breasted style with wide lapels, fully lined for shaped retention. In navy, or dark brown, sizes 38 to 46 regular. It's a buy!

Polyester Doubleknit Slacks to complement your doubleknit blazer. Styled with flare legs, top pockets, wide belt loops. Plains and patterns. 32-44.

Wool Doubleknit Blazer. Sale Price,	Polyester Doubleknit Slacks. Sale Price,
44.88	13.88

Woodward's Men's Shops, Main Floor

SAVE MORE

Men's Blazer and Slack Set, 52.00

OPEN THURSDAYS AND FRIDAYS 'TIL 9 P.M.

Woodward's Mayfair Phone 386-3322; Cobble Hill, Duncan, Ganges, Gulf Islands, Jordan River, Port Renfrew, Zenith 6544 (Toll Free).
Store Hours: 9:30 a.m. to 6 p.m. Evening Shopping Thursdays and Fridays 'til 9 p.m. Open Mondays.

Swap & Shop

Victoria Times
THIRD SECTION
family
WENDY DEY — EDITOR

Swapping and shopping at the Tillicum outdoor theatre is becoming a traditional Sunday outing for many local residents.

Bonnie Izon, wife of the theatre's manager, Rick Izon, says more and more "regulars" are coming every weekend to browse among the stalls.

Items for sale range all the way from garden produce to car parts. Some sellers haunt bazaars for inexpensive items and resell them at a small profit.

The outdoor market got off to a slow start more than a year ago with only 15 sellers turning up for opening day.

Now about 50 regular sellers set out their wares every Sunday at 9:30 a.m. Stalls, the area between two speaker posts, cost $2.00. Customers pay 25 cents a carload for admission. The box office closes at 4 p.m.

Buyers — as many as 1,000 carloads on busy days — are attracted by bargains in second-hand furniture, used clothing, toys and infant's equipment.

Car buffs may find just the out-of-stock part needed to restore an old car. They can even pick up a second car at bargain prices.

Parents find shopping at the outdoor theatre has an added bonus. The area is enclosed by a high fence that stops pint-sized escape artists from breaking out.

Parents can turn children loose in the playground and shop in peace. They are almost certain to find good quality children's clothing at bargain prices.

Or, parents can bring clothes their children have outgrown and swap them for a larger size. There is also a good selection of toys and children's games.

"It's a pleasant way to pass a couple of hours Sunday afternoon when there's nothing else to do," Mrs. Izon said.

A lot of Victorians obviously agree.

Resting up on wagon wheel

Rosella Anslow, son Kelly, browse among stalls

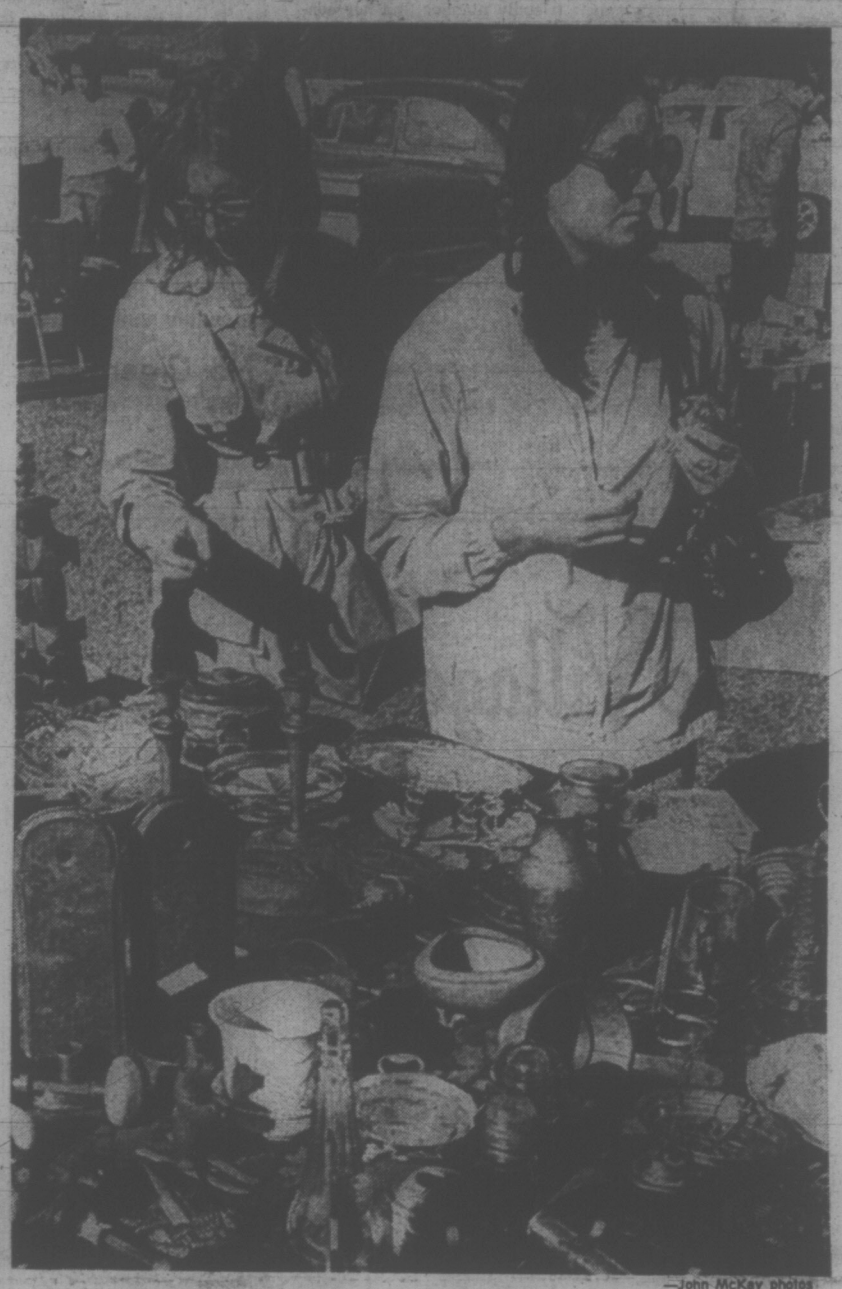

—John McKay photos

Items for sale range from gargen produce to car parts

We're Asking for 'Chicago' Police

A "Chicago-type police force" will emerge in Canada if society "keeps on putting police down," Simma Holt, Vancouver Sun columnist and author of two books, predicted Tuesday.

Mrs. Holt, guest speaker at the Women's Canadian Club meeting at the Provincial Museum, who has dealt mainly with crime and courts since 1944, blamed adults for the anti-police attitude held by many members of the younger generation.

"When you take away the right of police to protect society you're losing freedom," she told an audience of about 300 women.

"I've known policemen all my life and have the greatest respect for them. There are only two or three out of 100 that make life difficult."

Some members of the audience were amazed when Mrs. Holt related some incidents from her latest book, The Devil's Butler, which documents the kidnapping of a Vancouver boy by a motorcycle gang.

"The wandering young people documents how seriously we have failed children in every respect of life," Mrs. Holt said.

"The problem people don't come from the poverty class but from all levels of society.

"Young people still want the strength of adults — they want to be led," she added.

"We accept the wrong, try very little to change it and don't get rid of it."

Mrs. Holt said young people are stereotyping people for easy recognition and have no ideals.

"Parents, instead of helping and giving them guidelines, have followed them — and there's nothing that turns kids off like parents copying the youth's form of dancing."

After quoting a passage from Kahil Gibran, "one of the popular philosophers among youth today," Mrs. Holt fielded questions from the floor which dealt mainly with the characteristics of motorcycle gangs.

She praised police activity in dealing with the atrocities of Hells Angels, a motorcycle gang in the United States, Satan's Choice, Canada's counterpart.

Mrs. Holt said she has been studying violence and how it grows in two books. The first, Terror in the Name of God, sparked much controversy.

She insisted it is the result of parents and society that has removed all the challenge from the life of the younger generation.

"They test parents at home, they continue to make the test during school and from there the target seems to become police," Mrs. Holt said.

Ancient Lady Has Got Around

MONTREAL (CP) — Margot Cardin of Montreal says she is 35,000 years old and has lived lives in Hawaii, Mexico, Egypt, Tibet and the mythical civilization of Atlantis. In this life she is a pig-tailed woman of 50, founder of the Society of Metaphysics of Quebec, who says she has undergone psychic surgery (done with bare hands) in the Philippines and has practised "absent healing" whereby an ailment is cured with no personal contact between her and the patient.

CASH AND CARRY SPECIAL
MUM PLANTS
1.99
ISLAND FLORIST
745 FORT 383-0745

Anything you can sew, I can sew better!
... sew I can, sew I can, sew I can
I can sew a perfectly straight, unpuckered line on any stretch fabric (I have a built-in fabric sensor)
I can sew buttonholes without you even turning the fabric (I program the steps for you)
I can sew, and leave you with both hands free to guide the fabric (I am knee-operated)
I can sew a perfect stitch on any fabric automatically (I have a rigid needle bar)
I can sew overlock stitch, blindstitch, embroidery and give them a hand-finished look (I am "sew perfect")
I am the new BERNINA 830, and, of course, I come in a wide choice of cabinets.

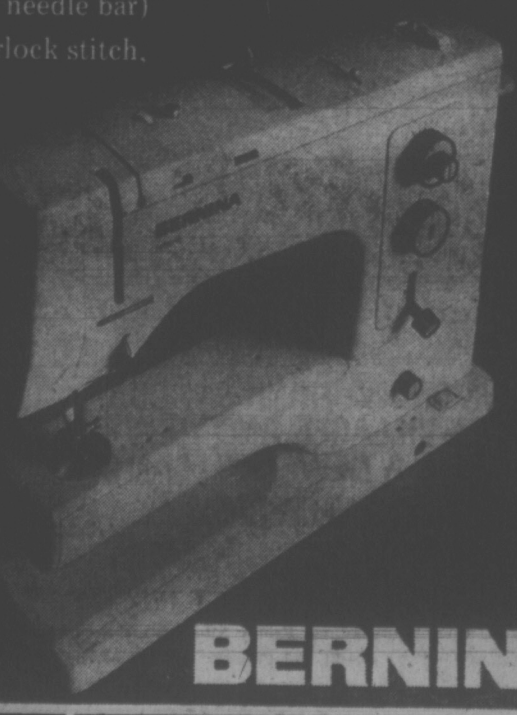

BERNINA

Montague BRIDGMAN Ltd.
China Crystal Gifts
811 Government St. 383-0821

Tivoli Studios Hillside Shopping Centre
PRE-CHRISTMAS PORTRAIT SALE
Save - Save - Save
• One 8 x 10 Color Portrait in Gold Frame.
• Four 5 x 7 Color Portraits in Mounts.
• REG. $45.00
• SALE $24.95
RON JONES
Make your appointment now—385-8024
YOU SAVE OVER $20.00
This offer good for a limited time only—ACT NOW!

Our Newest Recruits for combatting
ICY WINDS

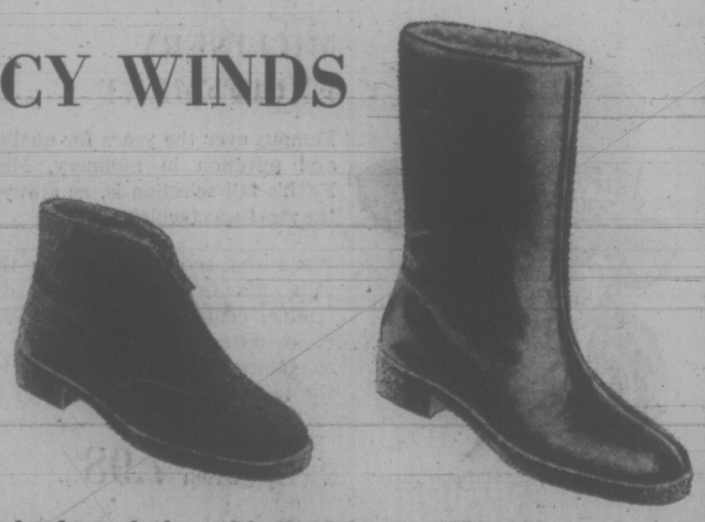

Morlands real sheepskin-lined boots with rubber soles provide cold weather comfort and are guaranteed waterproof. Elegantly shaped, light in weight. In brown or black suede. Ankle height, $29; mid-calf height, $34.
Munday's
1203 Douglas Street 383-2211

Sawyers Sewing Centre Ltd.
840 Fort 388-6228
138 Trunk, Duncan 748-1151
114 - 3 Ave., S., Pt. Alberni 724-6333
When you think sewing think Sawyers

S-T-R-E-T-C-H AND SEW
2541 Estevan
592-9622

the Bay
1701 Douglas
385-1311

dear abby

Paperback Reader Hides While Boss' Wife Fumes

DEAR ABBY: My husband owns several large factories and he had in mind promoting a bright, young man to a responsible executive position.

We invited him and his wife for a weekend at our summer place. The wife arrived with an armload of paperback books, and during the time she and I were alone, instead of visiting with me, she read continuously, stopping only for meals!

I was amazed, as I am considered good company, and can converse on any number of subjects.

The problem is not that I was antagonized by this young woman's extreme rudeness, but my husband's organization holds many social get-togethers to which the wives are invited, and courtesy is a requirement.

Because wives are now being carefully looked at before promoting their husbands, should I tell my husband he would be making a big mistake to promote that young man?—Boss' Wife.

DEAR WIFE: If you really want to help your husband don't put the kibosh on a bright, young man who could be an asset to his organization. Instead, tell the wife in a friendly manner that her conduct last weekend is no way to help her husband to get ahead. Perhaps she didn't intend to be rude, but was overwhelmed and frightened by "the boss' wife," and took refuge behind her books.

DEAR ABBY: I've been sleeping with a piece of wedding cake under my pillow every night since June 17 because I heard it would get me a man. Is this true?—Always a Bridesmaid.

DEAR ALWAYS: I can't guarantee you a man. But you'll get plenty of ants!

For Abby's new booklet, "What Tenn-Agers Want to Know," send $1 to Abby, Box 69700, Los Angeles, Calif. 90069.

Quick Salmon Souffle Needs Little Expertise

By MARY MOORE

The supplies you need to make today's salmon souffle to serve six people are a one pound can of salmon and four large eggs. These two items cost me $1.23. So that breaks down to about 21 cents per serving.

I keep plugging away with these cost-per-serving breakdowns because daily I receive letters from you urging me to do so.

You do not have to be an experienced souffle maker. You do not have to spend much time or effort making this salmon souffle. It can be in the oven in less than 15 minutes.

SALMON SOUFFLE
(serves 6)

One 1-lb. can salmon
eight 2x2" crackers
2 c. milk (liquid from salmon plus milk to make volume)
½ tsp. salt
shake of pepper
4 large eggs—yolks and whites separated

Measure the 2 cups milk and salmon liquid into a pot, add the crackers, bring just to scalding point. Remove from heat.

In a large bowl flake the salmon and crush bones. Add the egg yolks, salt and pepper and mix well. Beat the egg whites until stiff.

Add the milk and crackers to the salmon mixture and beat. Fold in stiffly beaten egg whites until no puffs of egg white show.

Turn into buttered 8" diameter 3¾" deep souffle or baking dish. Bake at 325 deg. Fahr. 1 hour. Serve at once, although this souffle does not tend to fall as much as other souffles.

We served ours with rice.

GREEN PEPPER RICE
(serves 6)

Into a double boiler pour 2¾ cups chicken broth. Add 1 finely chopped green pepper, 1 tsp. salt and ½ tsp. M.S.G. When hot stir in 1 cup raw long grain rice. Cover. Cook about ¾ hour, stirring frequently until rice is tender.

A wonderful flavor combination and an ideal way of making use of leftover chicken broth when you do not need it for soup.

Write to Mary Moore, 32 Churchill Ave., Hamilton, Ont., enclosing stamped self-addressed envelope and 10 cents.

Speed, economy, flavor highlight salmon souffle

No Cigarettes

EVESHEM, England (CP) — Notice in a Worcestershire bar: "Our carpet is a non-smoker. Please don't offer it cigarettes."

Shoestring Travel Made Them Rich

NEW YORK (UPI) — Delores and Dick Davis started a new company in Kaiserslautern, Germany in 1957. They did it somewhat the way you might expect of a couple operating on a shoestring.

Their office was an aircraft engine crate big enough for two and the basic office furniture. At the time Davis had just been discharged from the U.S. air force after four years' service.

They painted the crate blue, hung out a shingle and advertised their service, a travel company to serve U.S. servicemen and their dependents for non-military travel.

That first year they flew 70 passengers on one flight. Today they operate over 800 flights and have carried their one-millionth passenger.

Their company, the Davis Agency Inc., with headquarters in Frankfurt, Germany, now has 70 offices in 14 countries. How Davis, an insurance adjuster from Hammonton, N.J., before the air force service, and his wife, a Moores Town, N.J., school teacher, rose to riches from their engine crate office is a sucess story without equal.

During an interview he credited her. And she credited him. Actually, they did it by working together against odds but with determination.

Status Rises

Mrs. Davis, who added three children to their family during their rise to millionaire status, kept the clan solvent by continuing to teach at armed forces schools in Germany — first grade classes.

Providing inexpensive transportation back to the States for servicemen and their dependents was the key to it all. It's still the key to it all.

"We're a kind of airline without planes," Davis said.

The company charters planes. It moved out of the nip and tuck era financially when jet planes came on the scene. With the jumbo jets, their ship really came in.

Last year they arranged air travel for 152,000 U.S. Defence Department families — 55 per cent from Europe and 45 per cent to Europe. Their rate from Frankfurt to New York is $69. Davis said this compares with $252 on regular airlines. To a Defence Department family, the price is right.

"The military community really created this through the need to travel," Davis said.

Mrs. Davis continues to be her husband's sounding board in management. She also presides over one of Frankfurt's loveliest homes, 20 rooms plus pool. They have an apartment overlooking the bay in Palma, Spain, a 65 foot cruiser, an apartment in Washington, D.C. — and all that success breeds.

Success Secret

Mrs. Davis said the secret to her husband's success is his tremendous respect for people. The desire to understand the human element has always been paramount in his thinking — starting with the aim to develop a low-cost travel system for servicemen and their families.

"My air force training was really tremendous," Davis said.

He was in personnel.

"I learned how to understand people and well, I just couldn't face up to going back to work as an insurance adjuster," he said.

Davis said the success of his company is going to evolve into low cost air travel for everyone by 1973.

At 41 and a multi-millionarie, Davis has a success formula.

"The important thing is to work hard when you are young and stop early enough to enjoy it," he said.

Shady Therapist Couches Come Under Spotlight

NEW YORK (AP) — State Attorney General Louis J. Lefkowtz says his office is conducting an investigation of unlicensed "psychotherapists" who include sexual relations with their patients as part of the treatment.

Thus far, Lefkowitz said recently the probe has disclosed that scores of young women are being exploited by unqualified therapists, who charge as much as $40 an hour for their services.

Among them, the attorney-general said, are women who have attempted suicide and others who have had to undergo prolonged treatment for dangerous psychotic traits.

Assistant Attorney General Stephen Mindell said more than a score of individuals and a dozen psychotherapy clinics are under investigation, adding that their combined business runs into "hundreds of thousands of dollars a year."

"Female patients have been advised to work out their problems in bed with their therapists," Mindell said, adding there is no law requiring that psychotherapists be licensed.

Free For the Asking

By HARRIET HART

In a few years, after introduction of the metric system, instead of saying that you are five feet 10 inches tall, you will tell people that your height is 179 centimetres. And instead of announcing the birth of a six and a half pound baby, you will say that at birth your little boy weighed three kilograms.

The 24-page booklet Metrication — A Guide For Consumers explains the history of the metric system and Canada's reasons for adopting it.

The metric system, which was first introduced in France in 1840 is now used by 90 per cent of the world's population and 60 per cent of the world's gross national product is produced in accordance with it.

The benefits of a universal system for weights and measures are obvious. Although the metric system is simple, it will take an estimated decade before a complete transition to the new system will have been achieved.

One area in which metrication will make communication easier is temperature. Under the metric system, water freezes at 0 degrees Celsius and boils at 100 degrees. This is doubtlessly easier to remember than 32 degrees or 212 degrees Fahrenheit.

The main beneficiaries of the metric system will be our school children. For them, learning about weights and measures will be a cinch, compared with present mathematics.

This is a highly informative and useful booklet to have. It is available from: Information Division, department of consumer and corporate affairs, Ottawa, Ontario K1A OC9.

the Villager* shoe shoppes

High Stacked Platform Cling Leather.
Black or Brown.
Only **34.00**

GREAT SHOES FOR THE AT MOST *VILLAGER* LOCATIONS

THINK SNOW-THINK SKI-DOO.
VISIT A VILLAGER AND YOU
MAY WIN A NEW '1973 ELAN SS'.
NO PURCHASE NECESSARY.

*Bombardier Limited registered trade mark.

Open Thursday and Friday Nites. C.O.D. orders accepted.
Credit and Chargex cards honored.

AT **1324 DOUGLAS** ST.
PHONE 386-9423

* "Design and Word Trade Marks in Canada of the Villager Shoe Shoppes Ltd."

How about some Wardrobe Excitement . . . from

Miss Frith Fashions

BLOUSE EXCITEMENT!
Give your fall outfits a special flavor with blouses from our grand new selection by famous makers. Choose from dressy, casual, and formal styles — ruffles, trims, long or short sleeves. Sizes 8 to 20.
From $10

SKIRTS
Minis, to full-length skirts in flannel, tweed, tartan, polyester, knits, taffeta. In casual and formal styles!
From $15

SPORTSWEAR
A full selection, including:
Pant Suits — Jackets
Pants — Sweaters

MILLINERY EXCITEMENT
Famous over the years for quality and selection in millinery, Miss Frith's fall selection is, as always, the most spectacular.

When the occasion demands the right hat to complete your ensemble, come in and try on our many different models. There is something to suit every mood; all the fall fashions from feathers to furs.

From 7.98

Convenient Credit
Ample Free Parking
383-7181
1619 Douglas St.

Miss Frith Fashions

Sale
GOOD CLEAN USED CLOTHING and ATTIC TREASURES
Victoria General Hospital
NURSES AUDITORIUM
COLLINSON STREET
Sat., Oct. 21 — 10 - 4:30

GILSON'S MEATS LTD.
MAYFAIR SHOPPING CENTRE
385-4742

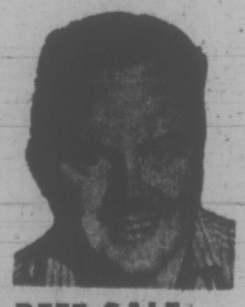

RED BRAND BEEF SALE
Thursday, Friday, Saturday

GROUND BEEF	lb.	75¢
BEEF SAUSAGE	3 lbs.	1.29
VEAL CUTLETS	lb.	1.19
BABY BEEF LIVER	lb.	69¢
SIDE BACON Sliced	lb.	79¢
CHICKEN Whole, Gr. A	lb.	49¢
PORK STEAK	lb.	79¢

FREEZER SPECIALS
SIDES lb. 69¢ HINDS lb. 85¢
GROUND BEEF 10 lbs. 6.90

MAPLE LEAF SLICED MEATS

BOLOGNA	lb.	59¢
BACON	lb.	79¢
CHICKEN LOAF	lb.	79¢
HAM	lb.	1.49

Brighter World For Hospital's New Babies

Modfications at Victoria General Hospital estimated to cost $85,000, will give newborn babies a warmer, brighter and safer first look at the world.

Mrs. P. J. Kerr, the hospital's maternal child health supervisor, says the money, $20,000 of which has been raised by Victoria General's women's auxiliary, will go on structural alterations and equipment to ensure a more stable environment for new infants in the neo-natal intensive care unit.

Stability of temperature, uniformity of temperature and good ventilation control are all essential where the newborn are concerned, says Mrs. Kerr. Her staff has found, for example, that jaundiced babies tend to improve under fluorescent light.

"There's no apparent scientific reason for it, but it happens," she says.

Even in cases where there is no jaundice, the supervisor says, good lighting gives staff a better chance to notice any small changes in a baby's coloring. Such changes are warning signals and indicate the new baby is in need of attention.

Good ventilation and adequate scrubbing facilities are vital allies in the fight against the risk of infection. Mrs. Kerr says that the neo-natal care unit has had a very low incidence of infection.

This she attributes "more to the staff's care than to the facilities the staff have to use." (There is at present only one sink for scrubbing up in an area that is rated to handle as many as 48 new babies.)

John Murray, acting executive director of the hospital, says he doesn't want to give the impression that present facilities are "in any way obsolete."

But space is tight at the moment, he admits.

Some babies have to be dressed in an area that also doubles as an office. Bassinets containing babies who are being "roomed in" with their mothers in nearby rooms have to be negotiated through an already-busy treatment area.

Mrs. Kerr says that the proposed structural alterations, still to be submitted to the British Columbia Hospital Insurance Service, will eliminate these snags.

Meantime, the executive of the hospital's women's auxiliary is gearing itself for its major fund-raising effort of the year—the annual bazaar, to be held this year on Nov. 8, in the auditorium of the nurses' hostel on Collinson Street.

Pity the Childless Couple?

NEW YORK (AP) — Midnight feedings, the patter of little feet, scout meetings and orthodontist bills — these joys of parenthood Ken and Sandra Veit can do without.

They prefer another life style; living in a $71,000 condominium apartment in Hartford, Conn.; dining out up to five times a week; long, leisurely hours of reading at night unbroken by children's squeals; exotic vacations such as alligator hunting in the Amazon River or camping in Iceland.

Like an increasing number of couples, the Veits are a "childfree" family, by choice. They plan to stay that way.

They enjoy their life too much to change it — despite pressures of community tradition, pointed questions from strangers or urgings from acquaintances.

"After 10 years of marriage people no longer assume we're waiting for the right moment," says blonde Sandra Veit, 29.

"For a long time, I wouldn't admit I didn't want children; now I let people know," says Sandra, who works as a technical manager in a data processing division of an insurance company.

"We don't dodge the issue anymore," says Ken.

Sandra and Ken have streamlined their schedules to allow maximum time for their greatest pleasures: work, reading, travel.

"The best thing about not having children is the personal freedom. You can do anything you want anytime you want — from being able to go out and get a hotdog, to making love," says Ken, age 34, a senior vice-president of an insurance company.

The number of couples choosing to remain childless is increasing in the U.S. Of wives aged 18-24, the percentage of those with no children and desiring no children has almost tripled during the last five years — from 1.3 of the group in 1967 to 3.6 in 1972. Of wives aged 25-29, it has almost doubled — from 2.2 to 4.0.

More groups are recognizing the childfree concept because they feel it is important in combatting the population explosion and in achieving individual fulfilment.

The Veits could afford children. They spent about $25,080 a year, not counting what they save or invest.

However, with no worries about children's education or medical expenses, they can splurge when they feel like it — on paintings, $200 suits for Ken, good ballet tickets, lush carpeting in their new apartment, or last year's raft trip down the Colorado River, dining-out and a maid for cleaning.

"I've endured snide remarks that we're selfish," Sandra says.

"That's assuming that there's some pool of unborn children dying to be born," says Ken.

"That's preposterous. It's OK to be selfish as long as you're not hurting someone."

"And a lot of people have admitted that if they had it to do over again, they wouldn't have children," adds Sandra.

Bakers Shun Good Dough

CALGARY (CP) — Enrolment in a bakery course at Southern Alberta Institute of Technology is dragging this year, the school says. The 10-month course offers background in bakery management and specific skills in all phases of baked goods preparation. The salary range for 1972 graduates was $450-$500 a month.

Female Police Are Guilty Ones

PORTLAND, Ore. (UPI) — A top woman police officer said this week that a major roadblock to obtaining sexual quality in police departments is women themselves.

"I've found instances of women not wanting to do equal work for the equal pay they are receiving," said Catherine Milton, assistant director of the Washington, D.C., based police foundation.

For instance, she said, some policewomen don't want to go on patrol.

"If you want to be equal with men, you have to do the same work," she said. "It's dirty and dangerous, but that's where you have to start."

Mrs. Milton said the vast majority of police manpower was on the streets. "Why then," she asked, "are the vast majority of police women kept in the stationhouse?"

Vitamin C Need 'Underestimated'

WASHINGTON (AP) — A Texas scientist reported this week that new tests suggest that a growing child's daily Vitamin C requirements may be 40 times higher than recommended by the Food and Nutrition Board of the National Academy of Sciences.

Dr. Man-Li S. Yew, of the University of Texas at Austin, addressing the autumn meeting of the NAS, also suggested that the new findings support the views of Dr. Linus Pauling, a Nobel Prize winner from Stanford University who has claimed Vitamin C offers a powerful weapon against the common cold.

Yew made no specific reference in his report to Pauling's common-cold claims, but declared:

"Pauling's suggestion that human needs for this vitamin probably have been under estimated by a factor of 10 or more has frequently been ignored or refuted by rhetoric rather than sound experimentation."

After reporting results of guinea-pig tests, Yew said. "This enormous — nearly 40-fold — discrepancy calls attention to extreme uncertainty and to a public-health problem which the public is entitled to have . . . answered by medical science."

He said young healthy guinea pigs were fed a diet supplemented with Vitamin C at four widely different levels ranging from .05 milligrans to 50 milligrams per 100 grams of body weight. And he declared:

"Growth rates both before and after surgical stress, recovery times after anesthesia, scab formation, wound-healing . . . all support the conclusion that young guinea pigs ordinarily need about 5 milligrams per 100 grams body weight daily," Yew said. "This is far beyond what is needed to prevent scurvy . . . .

"On a body-weight basis, this is equivalent to the need on the part of a developing 30 kilogram 65-pound youngster, of 1,500 milligrans of ascorbic acid daily, rather than the Food and Nutrition Board's recommendation of 40 milligrams."

LEUKEMIA CURE NOW 'POSSIBLE'

LONDON (CP) — Sir Ronald Bodley Scott, physician to the Queen, says it now is justifiable to speak of the possibility of a cure for acute lymphatic leukemia, a form of cancer which particularly afflicts children.

Bodley Scott, 66-year-old senior physician at St. Bartholomew's (Bart's) Hospital in London, referred to the chance of a leukemia cure in the inaugural lecture at a nursing conference here this week.

"It is justifiable to speak now of the possibility of cure without being derided, and I hope that I have been able to convince you that a gleam of light can be discerned where previously darkness reigned," he told conference delegates.

Bodley Scott, acknowledged expert on the disease, said modern treatment involves therapy with a combination of powerful drugs evolved over the years. The attack must be relentless and aggressive.

"There is good reason to believe that if complete remission can be maintained for 120 weeks, relapse is quite exceptional."

In 1954, Bodley Scott said, the "median survival" was two months — now it is 35 months.

Four Months For Granny

MASERU, Lesotho (AP) — A judge sentenced a 67-year-old grandmother to four months in jail and fined her $53 for possession of 1,433 pounds of marijuana. The judge said the sentence would have been stiffer if she were younger.

Coned ORLON
Only per oz. 30¢
YARN BARN
633 Courtney St.
in Nootka Court

In Our 69th Year
Saba Bros Limited
1130 Douglas Street
384-0561

Oct. 19 to 28
Just in Time
for winter wearing and smart Christmas shopping!
20% Off
KAYSER
Panty Hose

Three favored styles in a wonderful selection of colors including such dramatic fashion shades as charcoal, navy, black, purple, red and brown . . . and beautiful basics of taupe, tropical tan, brown beauty, nearly nude, definitely neutral and white. Stock up . . . put some away for Christmas giving . . . at these prices you'll be glad you did!

- All nude sandal foot, plain stitch. Petite-med., med.-tall. Reg. 1.50. Sale Price 3 for 3.49 — 1.20 each
- All-nude with reinforced toe. Petite-med., med.-tall. Reg. 1.79. Sale Price 3 for 4.09 — 1.40 each
- Exclusive Carmolon luxury sheer with reinforced panty and toe, Marvel seam for extra wear. One size. Reg. 2.00. Sale Price 3 for 4.69 — 1.60 each
- Marvel Fit one-size service stretch hose. Shades of definitely neutral, wild bloom, taupe mist. Reg. 2.59. Sale Price 3 for 5.89 — 2.00 each

Mail, C.O.D. and phone orders promptly filled.

CHARGEX CHARGE IT! New accounts opened in minutes.

YOUR HOROSCOPE

Forecast for Thursday, October 19, 1972

By SYDNEY OMARR

ARIES (March 21-April 19): Associates tend to argue over minor matters. Leo and Aquarius could be involved. Maintain balance, including sense of humor. One behind the scenes has axe to grind. Make clear that you do not intend to be on chopping block.

TAURUS (April 20-May 20): Change, travel and variety are featured. Don't mix money and friendship. You could bbe talked out of valuables. One who does so is apt to become scarce. Know this and avoid lons, embarrassment and sorrow. Hold tight to cash!

GEMINI (May 21-June 20): Be ready for added responsibility in domestic area. Ride with tide. Means be diplomatic. One who trusts you needs special favor. Grant it. By giving you also will receive. Taurus, Libra persons figure prominently.

CANCER (June 21-July 22): Light touch is necessary. Be willing to wait for answers. Don't force issues. Accent is on ability to perceive difference between necessity and desire. Pisces plays prominent role. Catch up on correspondence.

LEO (Jully 23-Aug. 22): You get what you want by maintaining steady pace. Stand fast for principles. Get together with one who share interests. You are going in right direction despite objections by some who prefer apparent short-cuts.

VIRGO (Aug. 23-Sept. 22): Analyze current situation. You may be carrying burden not rightly your own. Do your share but refuse to be taken advantage of by one who is merely lazy. Be sympathetic, not foolish. You will understand.

LIBRA (Sept. 23-Oct. 22): New work procedures are favored. Leo can aid in striving for creative path. Older individual does not want to present obstacle. Know it and be kind. Accept new challenge. Welcome fresh contacts.

SCORPIO (Oct. 23-Nov. 21): You are pulled in two directions simultaneously. Key now is to be true to your own style, desire. Member of opposite sex plays important role. Make changes, but don't throw aside security. Welcome love, but don't be confused by "imitations."

SAGITTARIUS (Nov. 22-Dec. 21): Social activity is emphasized. Gain is indicated through written word. Read and get thoughts on paper. One who has much to do with legal affairs is in picture. Personal environment is of special concern.

CAPRICORN (Dec. 22-Jan. 19): Don't delegate duties. Others exhibit tendency to be careless when handling your affairs. Plug loopholes. Be thorough. Avoid scattering forces. Finish what you start. Job that has been delayed needs your attention.

AQUARIUS (Jan. 20-Feb. 18): Ask questions. Questions regarding budget, money affairs can be answered. Key is persistence. Give full play to intellectual curiosity. Reject the superficial. Gemini Virgo individuals are in picture.

PISCES (Feb. 19-March 20): Conditions at home require attention, including elimination of electrical safety hazard. Strive to make life more comfortable. Decorate and improve — surroundings now play important part in personal progress.

IF TODAY IS YOUR BIRTHDAY you are dynamic, independent and creative. You also have tendency to be headstrong, to act on impulse and to want always to have your own way. You've recently made valuable contactsc. had improved social life. In December, you could make domestic adjustments that result in change of residence.

Learn "The Truth About Astrology." Send birthday and 75 cents (in cheques) to Omarr Booklet c-o The Times.

P.S.
KASHMOOR OF LONDON!!
THEY MAKE THE NICEST COATS!!
IN THE FINEST MATERIALS AND SELL THEM TO US EXCLUSIVELY!
A NEW SHIPMENT OF 157 Coats has just arrived for you!!
Piccadilly
of course
1017 Gov't St.

In Our 69th Year
Saba Bros Limited
THERE'S MORE FOR YOU DOWNTOWN
1130 Douglas St.
384-0561

Saba's

Fashion Canada '72 Award Winners by Formfit
Now Available At All Saba's Stores
Come see, try, feel these beautiful support fashions from Formfit. No wonder they're award winners!

"The Soft Ones"
A bra of imported lace for a gorgeous uplift. Underwired cups and very soft fiberfill.. With lace and stretch lycra in a lovely nude shade. 34-38, B and C cups. 7.50

Matching Brief has a one way stretch panel that gives you tummy control and superb comfort. High cut legs with soft Banlon scalloped edging. Nude shade. S.M.L. sizes. 7.00

"The Bare Necessity"
A bra that's truly feminine. Deep wired plunge style, lightly fiberfilled for shaping. In a smooth tricot with stretch lycra back. Nude or black. 32-36, A.B.C. 7.50

Experienced fitters will be pleased to assist you at all four Saba's Stores

CHARGEX CHARGE IT! New accounts opened in minutes.

MARGO'S SECOND ANNUAL FAMOUS NAME
WIG SALE
THOUSANDS OF WIGS BY FAMOUS DESIGNERS
Short styles — long styles — curly styles — smooth styles — and everything in between. Thousands of wigs from which to choose, and
ALL AT GREAT SAVINGS
20% to 50% Off Regular Prices

Kanekalon Wigs — Dynel Wigs — Elura Wigs. Nowhere in the province will you find as great a selection of quality wigs as are at the MARGO WIG CENTRE in the Mayfair Shopping Centre. There are CLAIROL WIGS, INSTANT GLAMOUR WIGS, ELEGANT TRESSES WIGS, the famous JEROME ALEXANDER WIGS and many more.

Take advantage of this store wide sale now, and be ready for the busy festive season just ahead.

MISS BEVERLEY
Wig Stylist

As always at the MARGO WIG CENTRE you also receive a free wig form and carrying case with every wig purchased.

Many of these wig styles are also available at the MARGO BEAUTY STUDIO in the Hillside Shopping Centre. At the same low sale prices of course.

Shop now and save . . .
The Wig Centre
MAYFAIR SHOPPING CENTRE 382-9832
A DIVISION OF MARGO BEAUTY STUDIO
A Business Built on Customer Confidence and Goodwill

Two Groups Studying New Ice Arena Plans

duncan cowichan

Duncan Bureau
Phone: 746-6181

DUNCAN — Two groups in the Cowichan area are seriously studying the feasibility of constructing new areas in the district after more than 600 children were turned away from the overused Fuller Lake arena near Chemainus.

Bill Peters, president of the Malahat Lions Club, said today his group is working on building an ice arena at Mill Bay.

Meanwhile, Tuesday evening more than 80 parents from the Duncan area met to discuss the feasibility of an arena, within a three-mile radius of the city. No joint meetings have been held.

Although the meeting Tuesday formed a fact-finding committee to look into the feasibility of an arena, Peters said his group is well prepared.

Peters said his group is considering having an arena constructed on the 19-acre Kerry Park at Mill Bay if the proposal passes government approval. Once the site is approved, Peters said his group will turn to the Cowichan Valley Regional District Board for guidance.

"We know we will have to go to referendum," he said.

The Lions Club estimates that more than 1,400 children in the Mill Bay, Cowichan Station, Shawnigan Lake and Cobble Hill areas will use the proposed facilities.

Peters said that the four private schools in the area, which have a total of 600 students, have said they will support an arena in Mill Bay.

Duncan Mayor Jim Quaife, who said he was chairing Tuesday's meeting as a concerned citizen and not in his official capacity, suggested to the group forming an association and building the arena by private debenture.

Quaife pointed out that, once an association is formed and memberships sold, the arena could be run by the membership.

"If ice-time is left then outside members can use the arena."

He said he was not advocating a public referendum for the project "beacuse I know how long it would take and also it would probably be defeated."

Quaife said he has seen plans for an arena that would cost a quarter of a million dollars.

$195,000 DAMAGES

A B.C. Supreme Court judge awarded $195,000 in damages against Island Airlines Monday for a plane crash 2½ years ago near Tahsis in which Robert James Taylor died.

Mr. Justice R. P. Anderson awarded $110,000 to Mr. Taylor's widow and $25,000 to each of his two daughters. Another passenger in the plane, Leonard Tshritter, who suffered whiplash, was awarded $35,000.

A second man, Guerino Dugaro, was also killed in the crash which occurred April 27, 1970 as pilot Gordon Beadle attempted to land his Cessna floatplane at Blowhole Bay. The bay is known for the wind and deadhead hazards it presents to planes.

Taylor was from West Vancouver and Dugaro from Vancouver.

DEEPSEA SHIPS IN PORT

(All cargoes are forest products unless otherwise stated. Place names are destinations, not ports of registry.)

Esquimalt — Aegean Sea, in for repairs; Xanadu, cruise ship.

Victoria Khomsk, Russian ship loading grain; Sneland.

Crofton Erewan.

Harmac — Star Fjellanger.

Port Alice — Vishva Bakhti.

Port Alberni — H. R. MacMillan, U.K. and continental Europe; Jag Darshan.

Chemainus Evamo.

Gold River — Brietenstein.

Free School Loses Appeal

Evidence 'Overwhelming'

Saturna Island Free School, at Boot Cove on Saturna Island, lost an appeal Tuesday against a Greater Victoria Health Board order that it be closed for sanitary reasons.

In a written judgment, Judge M. L. T. Drake of county court said that in his view, "the evidence is overwhelming in justifying the making of the order."

Closure had been ordered by the health board Aug. 16, 1971. The school appealed, and the institution's case was heard by Drake Sept. 26 and 27.

The school, which opened in 1968, housed 24 children aged 7 to 17. It operated in an "unstructured" manner, with no formal curriculum or rules for students.

Fees were $1,000 to $1,250 per year.

Premises were an 80-year-old farmhouse. Grounds given for closure were unsanitary conditions.

William Sheffield, former director of the school, said he would consult with his lawyer, William Sigurgeirson of Vancouver, on whether to appeal Drake's decision.

Drake ruled that after the school had survived an earlier closure order in 1969, the management had made "considerable efforts" to improve sanitary conditions.

After qualified approval had been given in late 1969, however, "it seems a more relaxed attitude prevailed at the school," he said.

"It is evident that the Zenonian dictum as to man's special genius lying in his capacity for repose became the guiding principle of those concerned with housekeeping at the esfablishment."

Sheffield and his family — as well as former staff members and their families — have continued to live at the Saturna Island school site.

Accused Acted 'Possessive'

NANAIMO — "Nobody dances with my girl," a Nanaimo man said in a dance hall before he fatally shot a 16-year-old girl, an eywitness testified in Supreme Court Tuesday.

Cathy Sweezey, 21, was testifying at the trial of Michael Sean McCormick. He is charged with the murder of Miss Sweezey's girlfriend, Brenda Eileen Daniluck, 16.

The witness said the trio got together on the evening of April 21 at a beer parlor, then went to the Eagles' Club in downtown Nanaimo.

At the night club, Miss Sweezey said, the accused gave the victim "a rough time, telling her to grow up."

Trial proceedings were interrupted at this point when the witness broke down and shouted, as she looked at the accused: "I just want him out of my sight. I'm sick. I'm fed up."

A short time after their arrival at the night club, the witness said, a man asked Miss Daniluck to dance. She said the accused acted "possessive" at this point, saying, "Nobody dances with my girl."

McCormick left the club for half an hour at 11:30 p.m., and when he returned he said "Hi" to his former companions and sat at another table, Miss Sweezey said.

"Then suddenly Mike pulled a gun. He had it just above the table, pointing at me. I remember falling over. The next I heard was two shots and I sat straight up. Brenda was white."

She said she did not remember being shot until she awoke next morning in hospital. She had been grazed on the forehead.

Police said Miss Daniluck was fatally shot, and two other men — Wayne Barber and Rick Coultran — were hit by bullets, Barber in the club and Coultran in the parking lot outside.

A chrome-finished .22-calibre revolver was submitted as an exhibit.

Pathologist Stanley Grant testified that the Daniluck girl died from two bullet wounds to the head.

Man Faces Murder Trial

NANAIMO (CP) — Herbert Lionel Moore, 24, of Hazelton, B.C., was committed Tuesday to stand trial for non-capital murder after a preliminary hearing.

Moore is accused in the Oct. 5 death of his 18-month-old stepson George Grant Smith. The boy's body was found at a local motel. An autopsy showed he died of internal injuries.

Take Off Fat With Home Recipe Plan

It's simple how quickly one may lose pounds of unsightly fat right in your own home. Make this home recipe yourself. It's easy, no trouble at all and costs little. Just go to your drugstore and ask for Naran. Pour this into a pint bottle and add enough grapefruit juice to fill the bottle. Take two tablespoonsful twice a day as needed and follow the Naran Reducing Plan.

If your first purchase does not show you a simple easy way to lose bulky fat and help regain slender more graceful curves; if reducible pounds and inches of excess fat don't disappear from neck, chin, arms, abdomen, hips, calves and ankles just return the empty bottle for your money back. Follow this easy way endorsed by many who have tried this plan and help bring back alluring curves and graceful slenderness. Note how quickly bloat disappears—how much better you feel. More alive, youthful appearing and active.

SIMPSONS Sears

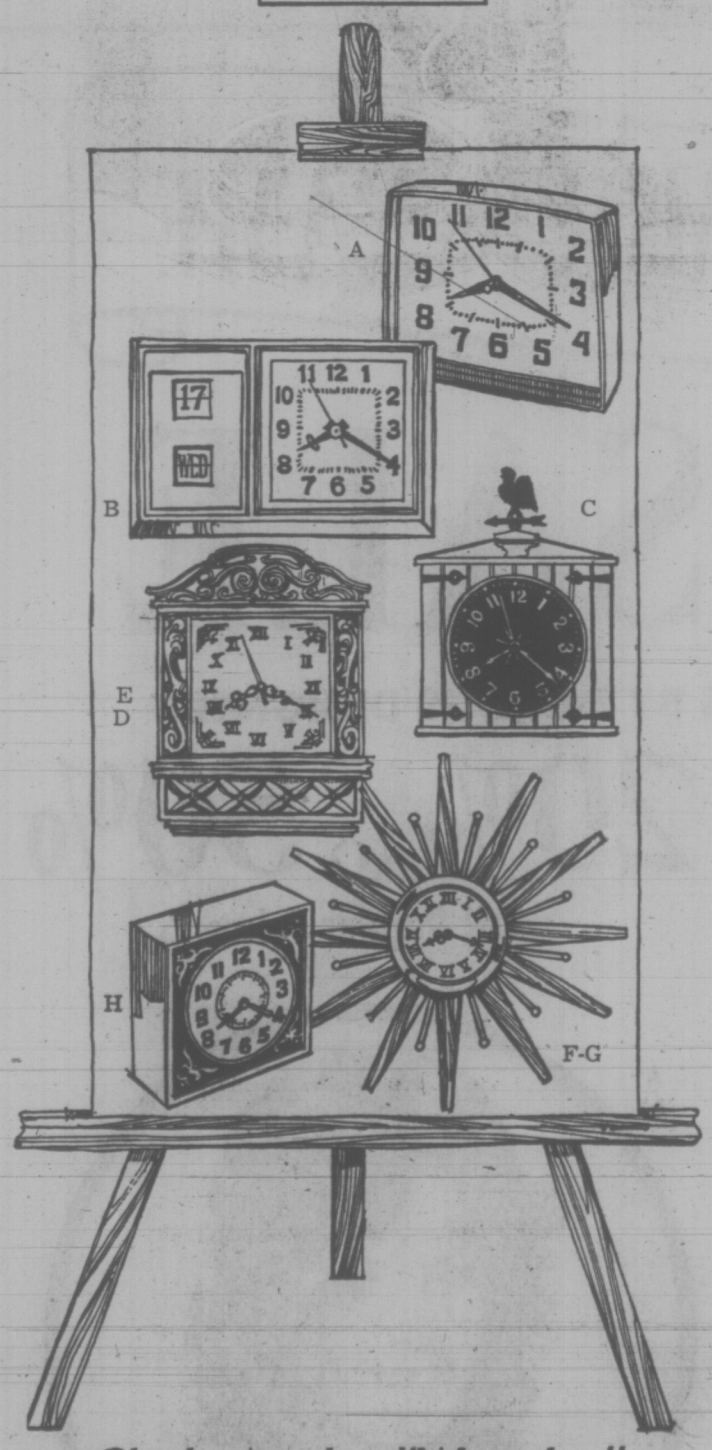

Clock Art by "Westclox"

6 great clock works of our time!

A. Walltone electric kitchen clock. Stands or hangs. Non-glare crystal. 5" high, 6" wide **8.99**

B. Time 'n' date kitchen clock. Fully automatic. Avocado, woodtone or Harvest Gold. 6x9⅝ **19.99**

C. "Weather vane" kitchen clock with rooster on top. White case, smart black dial. 10" high . **11.99**

D. Decorator clock with old world charm. Walnut finish, graceful scrollwork. 15-5/8x11-7/8 .. **24.98**

E. Battery run model **29.98**

F. "Sunburst" cordless decorator clock. 6" brass dial. Roman numerals. Runs on a "c" size battery. **29.98**

G. Electric model **24.98**

H. Scroll kitchen clock. Lighted dial. Mounts flush to wall. Sweep second hand. 7" square **13.99**

Simpsons-Sears Jewellery (4). Phone enquiries 388-9111.

Simpsons-Sears Hillside: 3190 Shelbourne Street (10-58)

SIMPSONS Sears

La-Z-Boy gives you new slants on comfort. Your budget takes it easy, too

We're staging a sit-in! Come see a full demonstration of the famous La-Z-Boy recliner in action. Prove for yourself how utterly soothing it can be. Puts you completely at ease—from head to foot. The reason's simple. You can select the perfect position to match your mood—or your need. The selector handle adjusts 3 ways to rest the feet. When upright the back reclines independent of footrest. 3 styles illustrate the quality, design—and the savings.

a-Contemporary styled rocker recliner covered in easy-care nylon. Single row of four buttons in back. Sale Price **$189**

b Traditional styled rocker recliner with semi-attached deep-tufted back. Rayon-velvet cover. Sale Price **$269**

c Wing-back rocker recliner with pillow-type headrest and plain valance along bottom. Herculon cover. Sale Price **$279**

Advertised prices in effect 'til 5:30 Saturday, October 21.

Simpsons-Sears Furniture (1) Phone Enquiries: 388-9111

No Down Payment when you say, "Charge it, please" on your all-purpose Simpsons-Sears Charge Account. If you do not already have one, arrange to open one today!

Simpsons-Sears supports the Community Chest United Appeal, too!

Simpsons-Sears Hillside: 3190 Shelbourne Street. Lots of Free Parking . . . No Tickets, No Time Limit. (10-52)

Municipalities Cheer Zoning-Vote Proposal

Mixed feelings, but generally favorable — that was the reaction today of Greater Victoria mayors and aldermen to an NDP government proposal to restore the two-thirds voting margin by councils on land zoning matters.

Perhaps the strongest approval came from Mayor Frances Elford of Oak Bay, a municipality which vigorously protested the recently amended legislation requiring only a simple majority vote on zoning changes.

Applauding the move by Municipal Affairs Minister James Lorimer to restore the two-thirds majority, Mrs. Elford said today:

"Our council submitted a resolution to both the conventions of the Association of Vancouver Island Municipalities and the Union of B.C. Municipaligies, asking for such a change.

"We feel strongly that this is probably the single most important power left to local government. It is far too important to leave to a decision by a simple majority."

Prior to 1972 the Municipal Act required a two-thirds majority of all members of council for approval of land zoning applications and zoning amendments in the final reading of bylaws.

In the spring sitting of the Legislature Socred Municipal Affairs Minister Dan Campbell introduced amended legislation rerucing this margin to a simple majority.

Mrs. Elford said she never was able to understand why that action should have been taken when it had not been requested by B.C. municipalities.

Agreeing, Saanich mayor and regional board chairman Hugh Curtis said he thought the former minister "acted unwisely and in haste."

"Land use regulation after all is one of the most important functions of local and regional government," Curtis said.

He indicated he would support the bill in the Legislature, where he is the new Conservative member for Saanich-the-Islands.

Ald. Edith Gunning, a member of Saanich council's planning committee, and chairman of lands and housing, commented:

"I'm not too unhappy about it because the rezoning of land is quite a serious matter and council should proceed with caution."

Curtis said he was pleased with the intended bill, the only Municipal Act amendment slated at this fall sitting of the house. "I am only sorry the change was made, if only for a few months."

A rezoning application should demonstrate it has the support of two-thirds of council. "Otherwise it (zoning) doesn't deserve to be changed."

Mayor Art Young of Esquimalt considers the NDP government's move on zoning a regressive one, and would like to see the straight majority vote remain.

"It (the two-third requirement) is not democracy," he said, "if you have the money a council can spend $2 million by a straight four-three vote here in Esquimalt.

"Yet, this means you can't rezone a residential lot — say, to marina use — without a two-thirds majority. It really doesn't make sense."

Mayor Peter Pollen of Victoria expressed a neutral viewpoint, commenting that voting procedure is a "strictly mechanical thing."

"I think the mechanics of government are of less significance than the policies established by government," he added.

Victoria planning committee chairman, Ald. Mike Young, considers the two-thirds majority a realistic one, but says there should be some built-in provision to allow for the varying attendances at council meetings.

"We have one or two members of council who are not exactly noted for their regular attendance, and with someone off sick you could end up having plans frustrated," he said.

Plans Comeback

MONTREAL (CP) — George Springate, 33, Liberal member in the Quebec national assembly for Montreal Ste. Anne, has decided on a comeback as a place kicker with Montreal Alouettes.

To make room for Springate on the roster, the Eastern Football Conference club placed Don Sweet of Vancouver on waivers.

Hume Quits Regional Board

Jim Hume has resigned as secretary to the Capital Regional Board and information officer effective Nov. 15, it was learned today.

Hume, former Victoria Times City Hall reporter, turned in his resignation to assume a newly-created position of managing editor of CFAX Radio News.

He has been board secretary and information officer for the last 18 months and before that was part-time information officer.

U.K. Troops Caught in Middle

Times News Services

BELFAST — British troops battled both Roman Catholic and Protestant guerrillas Tuesday night while a further 1,000 part-time soldiers were called to active duty in an attempt to stem the violence.

The army reported it killed or wounded 10 guerrillas. Ten soldiers and two policemen were wounded.

"We're the meat in the sandwich," said one British soldier of the emergence in force of Protestant gunmen. Previously, most of the guerrillas have been Catholics in the Irish Republican Army.

The bodies of a man and a woman who had been shot were delivered anonymously to the Belfast morgue during the night, bringing the confirmed three-year death toll in communal violence to 613.

Northern Ireland administrator William Whitelaw authorized the full-time mobilization of 1,000 men from the 8,000-man Ulster Defence Regiment volunteer force. They will help the 18,000 British troops already on active service.

FAIR TAXES! MORE JOBS!

IN VICTORIA VOTE NDP WITH

FLEMMING HANSEN

Inserted by Victoria NDP 386-8497

SIMPSONS Sears

Shop Tonight 'til 9

Strike Sparks with Stripes!

Imported Double Knit Wool

Simpsons-Sears Low Price $40 and $42

A great zesty London look explodes on the fall fashion scene in English-imported double knit wool. Come . . . see for yourself the striking color effects! In two-tone red or royal blue with black-and-white stripes. Sizes 10 to 20.

A. With solid-color skirt ..... Ea. $40
B. Striped from neck to hem ..... Ea. $40
C. "Tie" dress, solid top ..... Ea. $42

Personal Shopping: Women's Dresses (31)

Simpsons-Sears Hillside: No Tickets, No Time Limit Lots of Free Parking . . . 3190 Shelbourne Street (10-37)

FASHION FACE by Natural Wonder

A RAINBOW OF HAPPY SHINES

Bright, shiny colour for lips, cheeks and eyes. Wonderful new lipshines. So glossy, so gay. New sheer cheekshines that put a happy blush on your cheeks. New pointy-tip eyeshines and single pan eyeshadow in rainbow-bright colours.

Natural Wonder Lipshines 1.85
Natural Wonder Eyeshines 2.00
Natural Wonder Sheer Cheek Shines 2.75
Brush-on Single Pan Eyeshadow 2.50

Your Revlon Beauty Bonus

When you purchase $6 or more worth of Revlon preparations you will receive this gift package containing: Super Crystaline Nail Lacquer, Intimate Spray Mist, Translucent Face Powder, Moon Drops, Luminesque Lipfrost. At the same time discuss your beauty questions with Sheila Cantor, our Revlon consultant, who will be in the store 'til Saturday to meet you.

This offer expires Saturday, October 21

Simpsons-Sears Health and Beauty (8)

Phone Enquiries: 388-9111

SIMPSONS Sears

Simpsons-Sears Hillside: 3190 Shelbourne Street. Lots of Free Parking . . . No Tickets, No Time Limit (10-60)

Canadian Polls Open From Peking to Pearl Harbor

OTTAWA (CP) — The submarine HMCS Rainbow, docked in Pearl Harbor, opened a polling station for the crew this week. Canadians in Hyderabad, Peking and Kampala cast votes in miniature elections.

All were taking part in a complicated new electoral operation that reaches out from Ottawa to wherever even two or three Canadian federal employees or servicemen are gathered. The objective is to collect advance ballots for the Oct. 30 general election from up to 18,000 Canadians serving abroad.

Bureaucratic gymnastics involving jetliners and special couriers, cabled messages and secret tallies are required by 1970 changes in the federal electoral law.

For the first time, federal employees posted abroad, and their dependents 18 and over, can vote in a federal election while away from home. Previously, the right to vote outside Canada was limited to members of the armed forces and their spouses.

Another change since the last federal election in 1968 widens the range of eligible voters in the armed services poll abroad. Any dependent of a serviceman who is at least 18—not just his wife—can vote.

The revised system also means that the poll of public trade envoys and the like—and the armed forces ballots collected outside Canada will be counted in with home-front constituency vote totals on election night.

Previously, the service vote was held election day and reported days later in the constituencies at home. Sometimes a close result on election night was changed by the days-later counting of the service vote.

From 9 a.m. local times Monday until 6 p.m. Saturday, about 3,200 public servants and dependents at embassies, consulates and trade offices were eligible to cast ballots at 129 special polling stations around the world for candidates in their home constituencies.

At the same time, up to about 15,600 armed forces personnel and dependents are voting. The great majority are in Europe, but also included are sailors at sea and servicemen with the United Nations in Cyprus, with the truce commission in Vietnam, on assignment in Australia, Pakistan, Israel, Peking and on the forces medical team assisting in the evacuation of Asians from Uganda.

In addition, voting is under way this week in Canada by those among the 77,000 servicemen in this country—perhaps two-thirds of the total—who have chosen to cast advance ballots in their hometown constituencies rather than where they are based on election day.

The same process is under way for about 4,500 persons in veterans hospitals in Canada.

Officials say that most, if not all, of Canada's 264 constituencies are likely to have at least a few votes election night of those cast this week.

Other Canadians posted abroad, including representatives of provincial governments or even persons working abroad under an Ottawa contract, cannot vote away from home.

In this week's special voting abroad, completed ballots must be mailed to a designated regional pickup centre in time for collection by a courier and delivery by him personally to one of four counting centres by 9 a.m. local time Oct. 25. The centres are Ottawa, Edmonton, Halifax and London, England.

The results, sorted out by constituency, are reported from the centres by Oct. 28 to Chief Electoral Officer Jean-Marc Hamel in Ottawa.

COUNTED TOGETHER

In turn, on election night Oct. 30, Mr. Hamel's office communicates to each constituency returning officer in the hour after the polls close locally, the results of the special votes conducted this week.

The individual returning officer then tosses those voting results in with local ballot tallies. The regulations say special vote results are to be counted in company with those from at least a part of the local advance poll to be conducted this weekend. That will tend to disguise the direction of the special vote.

The local advance polls, to be conducted Oct. 21 and 23, are for voters who will be away from home on election day. That advance polling is unchanged from past elections.

The complexity of arranging, collecting and recording the new overseas vote is illustrated by the case of six Canadians with the diplomatic and trade corps stationed in Hyderabad, south-central India.

The six were voting in three different constituencies. They received lists of their respective candidates by cable.

With one of the sextet acting as a deputy returning officer, each filled out on special ballots the name of his home constituency and the candidate of his choice. He slipped his ballot into an envelope marked with the name of the home constituency.

The six envelopes were mailed by air to New Delhi. They and others from the region were to be picked up by a special courier who is on a vote-collecting round taking in Djakarta, Singapore, Dacca, New Delhi, Teheran and Tel Aviv, delivering them in London.

The new system, giving some career diplomats and trade officers their first vote in many years, has generated competition apart from the partisan electoral struggle.

Diplomat Harry Horne, based at Sydney, Australia, and casting his first vote in 24 years, claimed by cable the title as the first to cast a ballot in the Oct. 30 election after voting at 9 a.m. Monday, Sydney time.

Native Returns Without Regrets

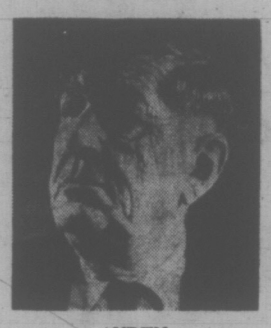

AUDEN
. . . 'no occupation'

LONDON (AP) — When poet W. H. Auden returned recently from the United States to his native England, he had to register with the police.

"What do you do? they asked.

"I am a writer," Auden replied.

The policeman wrote down "no occupation."

Auden, 65, moved Monday to his old school, Christchurch College at Oxford University, after 33 years in the United States. He will give advice to callers as a sort of writer-in-residence but with no prescribed duties.

He will, of course, continue to write.

The poet and playwright became a U.S. Citizen in 1946, a fact that probably kept him from being named Britain's poet laureate on the last two occasions the post became vacant.

He dismisses as "a load of bosh" suggestions that he might become a British citizen again and qualify for the honor.

Auden left Britain in 1939, angry at the government's appeasement of the Nazis in Munich the year before. Although he was criticized in some British quarters for going to the United States, it now is generally recognized that he produced some of his best work there.

The British poet and critic Stephen Spender says British-American men of letters have been the greatest of this century. He lists them as Henry James, T. S. Eliot and Auden.

Auden returned to Britain because he said living in New York's Greenwich Village is dangerous and he is not afraid of being mugged at night in Oxford.

Also, he said, "I decided at my age it wasn't a terribly good idea to live completely alone. I wanted to be part of a community again."

Auden drinks "because I love it" and smokes about 50 cigarettes a day. Lung cancer does not worry him.

"All that worries me about smoking is the expense," he said.

European Super State Moves to Crucial Test

PARIS (CP) — The ability of nine European countries to live in harmony and make progress towards unity will undergo a crucial test here Thursday in a summit aimed at turning an enlarged Common Market into an eventual federation of states.

But while the leaders will talk of means of reaching eventual goals, including a common currency and closer political links, nationalism will still stalk the corridors with each existing and approaching member state wondering how to obtain a bigger share of the ECM's financial pie.

President Georges Pompidou of France, playing host to the eight leaders, including the new entries, Britain, Ireland and Denmark, is reported to be viewing the proceedings with a jaundiced eye. His aides say he doesn't anticipate that the two-day summit, in a hotel where Vietnam negotiators have been wrangling, will go down in history as a meeting of great significance.

But Canada and other interested spectators will be watching developments closely. The Common Market, with almost 300 million consumers, controls about 40 per cent of world trade. It is a big and growing market with great political potential—if the leaders can match an outward display of harmony by elimination of inner discord.

The summit agenda is broad and all-embracing, covering economic and monetary union, the growth of European institutions and relations with other industrialized countries.

Imperial centre

14 POINT PROFESSIONAL
BRAKE RELINE

Includes:
- Supply and reline all 4 wheels with 1st quality brake linings.
- Inspect all wheel cylinders.
- Inspect all lines and hoses.
- Inspect and measure all brake drums.
- Clean and lubricate backing plates.
- Inspect brake shoe return springs.
- Clean and lubricate adjusting mechanisms.
- Clean and repack front wheel bearings—replace if required.
- Inspect front wheel seals—replace if required.
- Inspect rear wheel seals.
- Inspect master cylinder.
- Adjust all brakes.
- Check brake lights for operation.
- Road test.

90 DAYS OR 4000 MILES · WHICHEVER COMES FIRST · Esso Service Guarantee

29.95

WHEEL ALIGNMENT 7.88

For most cars, disc brakes and imports extra.

592-2455

DOUGLAS and FINLAYSON Hillside and Shelbourne

SERVICE DEPT. OPEN 'TIL 10 P.M. DAILY (EXCEPT SUNDAY)

Esso

SIMPSONS Sears

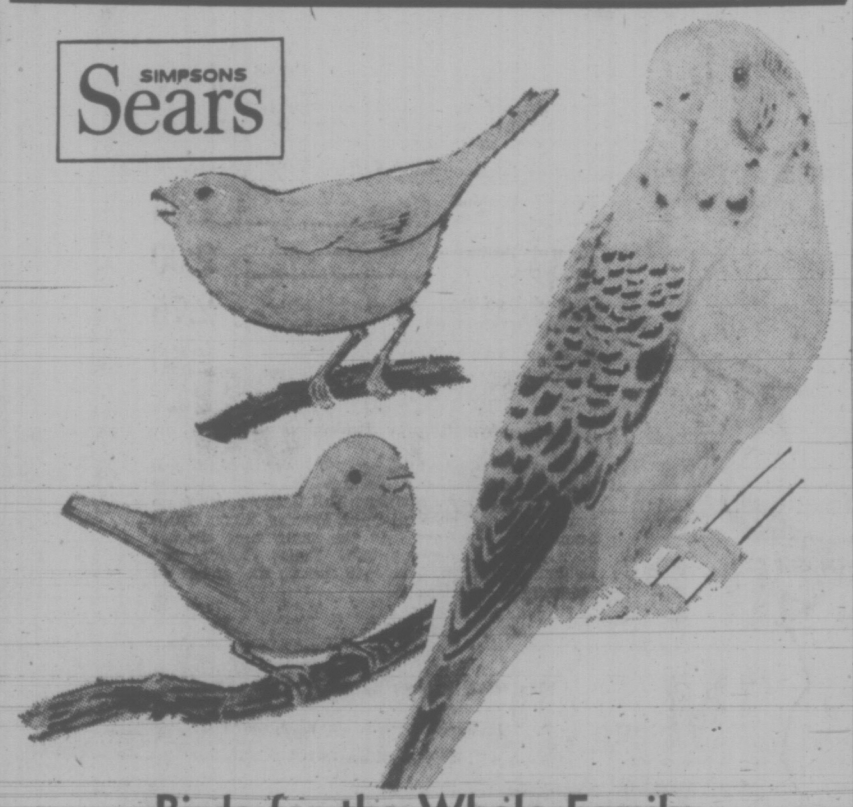

Birds for the Whole Family

Buy a Canary . . . for a Song

Simpsons-Sears Low Price Ea. 7.77

We have canaries that will sing to your heart's delight! If they don't . . . we will replace them free. Attention, bird lovers! Come early for the best selection.

Personal Shopping Only!

Lively and Colorful! Talking Strain Budgies

Simpsons-Sears Low Price Ea. 2.97

These healthy young birds make great pets the whole family can enjoy. Can be trained to talk. Come in and choose yours while quantities last.

Personal Shopping Only!

Berkshire Bird Cage

Berkshire chromate cage will last for years. An ideal home for your budgie or canary.

Simpsons-Sears Low Price ... Ea. 7.99*

Thunderbird Bird Cage

Smartly styled to fit almost any decor. An excellent home for your pet birds.

Simpsons-Sears Price ..... Ea. 9.89*

Deodorized Kitty Tissue

Absorbs odour and moisture. Economical and easy to dispose of.

Simpsons-Sears Low Price 10 lbs. 1.17*

25-lb. bag ..... Ea. 2.47*

*Delivery in Greater Victoria Area

Simpsons-Sears Pet Shop (71)

Teleshop: 386-3161

Simpson-Sears Hillside: 3190 Shelbourne Street

(10-39)

SIMPSONS Sears

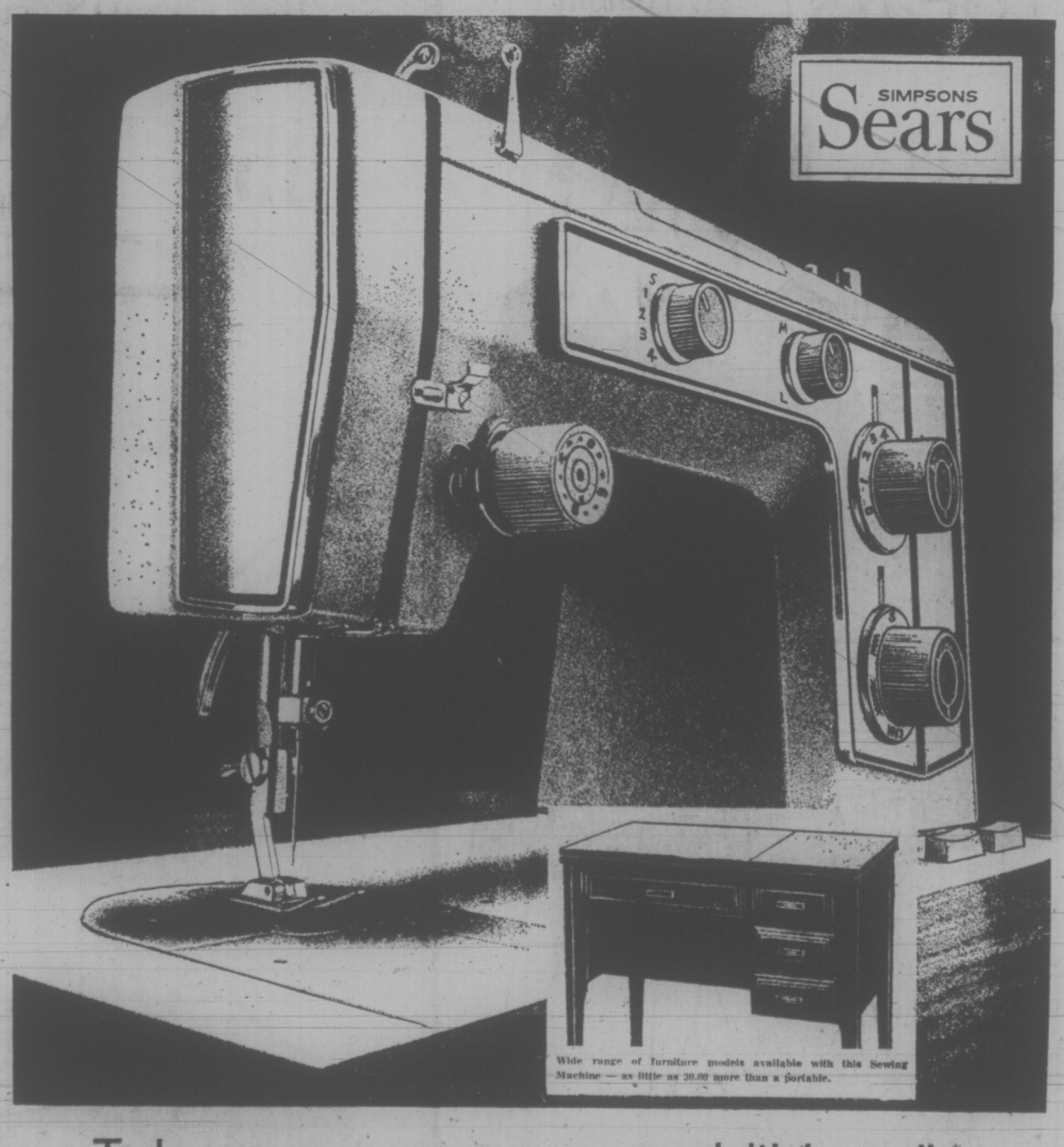

Wide range of furniture models available with this Sewing Machine — as little as 30.00 more than a portable.

Today you can monogram your initials easily and professionally. Automatically

Shop where you will, no other sewing machine offers you all these features whatever the price! Here's the top-liners: • snap-in monogrammer. • snap-in 'dial your buttonholing' attachment • does all types of genuine stretch-stitch • special 6-stitch mending stitch • pull-out chain basting stitch • 30 decorative cams include super reverse designs • 7 mm. zig zag — widest you can buy • built-in blind hem • twin needle 2-colour function • lightweight aluminum head plus many other features to help make sewing as simple as ABC — automatically.

Shop at Home

A fully qualified Kenmore sewing machine salesman will be pleased to call at your home and give you a free demonstration, no obligation. Just call for an appointment.

388-9111

Reg. 299.98

Sale Price 199.98

Price includes operating lesson.

Advertised prices in effect 'til Saturday, October 21

Simpsons-Sears Sewing Machines (20).

Simpsons-Sears Hillside: 3190 Shelbourne Street. Lots of Free Parking . . . No Tickets, No Time Limit.

(10-63)

Native Leader Tells Science To Communicate

MONT GABRIEL, Que. (CP) — Scientists doing research in the North should communicate more with the native people Bill Mussell, executive director of the Union of British Columbia Chiefs, said Monday.

The 100 scientists in the audience at a federal government workshop on science activity in the North agreed.

During a later discussion period, several of the audience said scientists are having problems communicating even among themselves, let alone with the general public or members of special northern groups.

Mr. Mussell, a former Indian chief from Chilliwack, B.C., said the conference illustrated the apparent low opinion the organizers had of native people.

He was the only representative of the native population invited to the four-day conference.

NATIVES COME FIRST

The department of northern affairs lists native peoples as a first priority in its policy statement, he said.

"I'm pleased to hear this and to hear (Northern Affairs Minister Jean) Chretien repeat it this morning . . .

"But when the native people are not included in the meeting this indicates they have little power and not much involvement."

Mr. Mussell, who holds a degree in social work from the University of British Columbia, said researchers in the North this summer spent about $12 million but there was no involvement of native groups in this research.

Scientists study Indian and Eskimos but they do not send back any information to them about what they find, he said.

"The so-called scientists are pretty stingy with their results . . . Why keep the information to yourselves?"

Mr. Mussell said scientists could learn some lessons themselves.

"The native people could teach you about people. And I'd like to see this happen."

The 10 delegates representing industry, government and the academic community, continue workshop sessions today on six major topics of northern research.

During Wednesday's final session, they will pool their findings and prepare basic statements to be submitted to the department of Indian and northern affairs.

MONEY SAVERS

B.C. GROWN WHOLE, FRESH GRADE **Frying Chicken A** LB. 49c

VALUE Check'd ✓ CHOICE ALBERTA GRAIN FED BEEF

PRIME RIB ROAST THE KING OF ROASTS LB. 1.15

Blade Roast Blade Bone Removed ____ lb. 95c

LEAN FOR BRAISING **Boiling Beef** ____ lb. 49c

BURNS **Bologna** By The Piece ____ lb. 55c

LEAN—BONELESS **Stewing Beef** ____ lb. 99c

SWIFT'S PREMIUM **Side Bacon** ____ 1-lb. pkg. 89c

FREEZER BEEF—CAN. GRADE A1 CUT and WRAPPED **Hind Quarters** ____ lb. 85c

SWIFT'S PREMIUM **Cottage Rolls** Cryovac ½'s lb. 1.09

NABOB **COFFEE** 1-LB. PKG. 97c

GRADE "A" LARGE **EGGS** Dozen 53c

MALKINS FANCY **FRUIT COCKTAIL** 4 14-oz. Tins 1.00

SEVEN FARMS **SOUP** TOMATO or VEGETABLE 8 10-oz. Tins 1.00

HARVEST **MARGARINE** 3 -lb. Pkg. 69c

PURITAN **STEWS** BEEF, IRISH, MEAT BALL 24-oz. Tins Ea. 49c

GARDEN GATE **ORANGE CRYSTALS** 10 3¼-oz. Pkgs. 1.00

KRAFT **CHEESE SLICES** SINGLES 8-oz. Pkg. 49c

QUICK QUAKER **OATS** 5 -lb. Bag 79c

FROZO FROZEN **VEGETABLES** PEAS or MIXED VEG. 2 2-lb. Bags 89c

GAINES **DOG MEAL** 25-lb. bag 3.99

SUNLIGHT LEMON **FACIAL SOAP** Reg. Size Bar ____ Ea. 10c

SMEDLEYS **STEAK & KIDNEY PIE** 15-oz. 59c

SUNLIGHT **Laundry Detergent** King Size 1.79

BROMO SELTZER Reg. Size 59c

WESTONS **GRAHAM WAFERS** 12-oz. pkg. 59c

DREAM WHIP 14-oz. pkg 59c

BOSTON **CORNED BEEF LOAF** 12 oz. 49c

ASSORTED PEAS Malkin's Choice 5 14-oz. tins 1.00

MUSHROOM SOUP Seven Farms 6 10-oz. tins 1.00

DETERGENT Swan For Dishes, 24 oz. 49c

CRACKERS Dutch Oven 1-lb. pkg. 37c

PET FOOD Strongheart For Cats, 5 Flavors 7 6-oz. tins 1.00

FLOOR WAX Bravo, 16 oz. 89c

Fresh for Flavor

OUTSPAN **Valencia Oranges** 8 lbs. 1.00

CANADA GRADE No. 1 **Beefsteak Tomatoes** Firm, Ripe For Slicing, lb 29c

CANADA GRADE No. 1 **GREEN CABBAGE** Excellent for Cabbage Rolls Lb. 10c

CANADA GRADE No. 1 **FRESH SPINACH** Serve Buttered 11-oz. pkg. 29c

● PRICES EFFECTIVE: WED. OCT. 18 to SAT., OCT. 21 ●

● We Reserve the Right to Limit Quantities ●

LOCATIONS:
Shelbourne Plaza
Sooke Village
Colwood Plaza
2187 Oak Bay Ave.
230 Cook St.
Cadboro Bay Village

SHOP-EASY A CANADIAN COMPANY

Westfair Affiliate

PCB Beats DDT, Oil Spills As Threat to Marine Life

VANCOUVER (CP) — Robert Stewart of the department of environment said that PCB, a substance found in many industrial products, is more dangerous to marine life than either DDT or oil spills.

Dr. Stewart told delegates to the annual conference of the American Geophysical Union's Pacific Northwest section that PCB was more lethal than oil or mercury pollution because its effects are not readily apparent.

He said PCB—Polychlorinated Biphenyls — is found in a variety of products such as some types of paper, printer's ink and the oil used in electrical transformers.

He said PCB molecules are on the increase and enter the ocean from the atmosphere, "one of the principal routes by which the ocean becomes polluted."

He warned that PCB "has much the same effects on the biological processes as DDT" and appears to be evenly distributed throughout the seas. He said DDT almost wiped out the pelican population in California by destroying the calcium in their beaks and egg shells. Results of this nature have also been found from PCB, he said.

Dr. Stewart said oil pollution was a minor problem by comparison.

"Ornithologists never say such and such oil spill was in danger of wiping out a species. If you're the type of person who considers the death of one bird a terrible thing, well that's a different matter. But in the general view, even the deaths of many birds do not affect the species," he said.

Another speaker, R. C. Bostrom of the University of Hawaii, said the location of nuclear generating plants should be planned so that the heat they produce could be used to improve the regional climate.

He suggested that grouping such power plants around the Hudson Bay and in Labrador would make the environment "incrementally warmer," enabling trees and cereals to grow in northern central Canada.

Some delegates, however, expressed fears that weather circulation would be changed so radically that the enormous winter snowfalls occurring on each side of Hudson Bay would be dumped elsewhere, and the climatic alteration "may have a global effect and be irreversible."

"Would you prefer it done without planning?" asked Bostrom, who said nuclear generating stations are going to increase anyway.

GALLUP POLL

Few Back Trudeau On U.S. Takeover

By THE CANADIAN INSTITUTE OF PUBLIC OPINION

The Trudeau government's response so far to problems involved in U.S. control of Canadian industry and natural resources is finding little favor with the public. More people disapprove than approve of the present program, with 40% critical of it, compared to 34% who are satisifed. Another large segment, 26%, can't decide.

In western Canada, the ratio of objection is 2 to 1 over agreement, with the majority (54%) saying they are not pleased with the government's performance and only 27% approving it.

Ontario has a slight edge in those who approve (42%) over those who disapprove (36%). In Quebec province, the two points of view are almost the same, with about 3 in 10 on either side. In the Maritimes, disapproval far outweights approval.

Those who say they are critical of the government's handling of this problem were asked to explain why they felt as they did. Almost half of them (48%) answered in terms of general dislike for U.S. domination here. "We should run our own country," they say, "the U.S. is taking advantage of us." As an Ontario laborer put it "We are becoming a little America."

About half this number complained in a more direct way, saying stiffer controls are needed. These Canadians think government actions have not been strong enough, or that too little has been done, too late. Many of them object, in particular to profits going out of the country (26%).

Less than 1 in 10 were critical from another viewpoint, feeling that nothing should be done to lessen U.S. controls here, as the investments in industry and natural resources are needed for the benefit of the economy as a whole, as well as necessary for improving unemployment (7%). The remainder of this dissatisfied segment either gave other reasons (9%) or could not explain their attitude (10%).

The survey was conducted within the past two months with a random sample of 721 adults, interviewed at home. A sample of this size produces results accurate within a 4% margin of error, 19 out of 20 times. The question:

"On the whole do you approve or disapprove of the way the federal government is responding to U.S. control of our industry and natural resources?"

The following table shows the national opinion compared to that within the main regions.

	Approve	Disapprove	Undecided
CANADA	34%	40%	26%
Maritimes	26	42	32
Quebec	33	30	37
Ontario	42	36	22
The West	27	54	19

Major Mine Opens On Cape Breton

SYDNEY, N.S. (CP) — Industrial Cape Breton's current economic gloom was partially relieved Monday when the island's first major new coal mine in 30 years went into production.

A special ceremony marking the occasion was held at the pithead at nearby Lingan Mine, a development of the Cape Breton Development Corp. (Devco).

Lingan mine, which now employs about 150 people, is expected to produce 500,000 tons of coal in the next year. Devco officials forecast that by 1976 the mine will employ 800 men with a total annual output of 1.5 million tons of coal.

Tom Kent, president of Devco, said the $25-million Lingan development was a vital part of Devco's plan to bring the Cape Breton coal industry to a break-even point by 1977.

EGG PRICES

	Prod.	Whlse
Grade A large	41c	53c
Grade A medium	37c	49c
Grade A small	27c	39c
Grade B	28c	40c

P C AN IMPORTANT NOTICE P C

EIGHT PLEDGES

The Trudeau policy as announced by Mr. Edgar Benson in 1970, and which is still being followed, is that "higher unemployment . . . might be necessary if we are going to beat inflation." Not only that, most of his other policies have also had deplorable effects.

The Progressive Conservative Party contends that no government has the right cynically to accept mass unemployment, or throw hundreds of thousands of Canadians onto the streets as a human sacrifice to an uncertain statistical victory.

IN SHARP CONTRAST WITH THE TRUDEAU RECORD, A PROGRESSIVE CONSERVATIVE GOVERNMENT WOULD:

★ Institute a 15-point program to create jobs and revitalize the economy.
★ Cut personal income taxes.
★ Increase the old age BASIC pension by $15.00.
★ Change welfare policies so that it would be to the individual's advantage to go to work.
★ Lengthen the unemployment insurance qualifying period.
★ Strengthen parliament, and restore its effectiveness.
★ Revise the Taxation Act.
★ Pass an anti-pollution act with teeth.
★ (And, incidentally, we would accept the resignation of Mr. Benson as head of the Canadian Transportation Commission.)

TO ENABLE THESE PLEDGES TO BE FULFILLED

Elect

ALLAN McKINNON

Progressive Conservative

821 Fort St. 383-2824 or 386-3188

Remember the Federal Riding of Victoria includes all of Oak Bay.

Inserted by the Committee to elect Allan McKinnon

Lucky Dollar

Cooper's Lucky Dollar Store, 705 Goldstream, 478-3242
Kee's Lucky Dollar Store, 4101 Shelbourne, 477-1742
Fernwood Store, 2009 Fernwood, 384-3523

V8 VEGETABLE JUICE 19 oz. 2 for 47¢
CAMPBELL'S TOMATO SOUP 10 oz. 2 for 27¢
ARCTIC POWER—10c OFF SOAP POWDER Quart 99¢
MAZOLA OIL 32 oz. 99¢
SMEDLEY'S BEEFSTEAK KIDNEY PIE 16 oz. 59¢
CARNATION COFFEE MATE 18 oz. 99¢
ALPHA CANNED MILK Tall 5 for 1.00
KRAFT SINGLES SLICED CHEESE 8 oz. 49¢
WESTINGHOUSE LIGHT BULBS 6/60s, 6/100s 99¢
CANADA CHOICE SIRLOIN STEAK lb. 1.59
CANADA CHOICE CLUB STEAK lb. 1.39
CANADA CHOICE PRIME RIB ROAST lb. 1.09
LOCAL CAULIFLOWER Each 33¢
OUTSPAN ORANGES 150s 8 lbs. 1.00

PRICES EFFECTIVE OCTOBER 19 - 21

Woolworth

DEPARTMENT STORE 388-6216

RECORD RIOT

OCTOBER 19th - 21st

L.P. RECORD ALBUMS STEREO
All Your Favorite Songs
THOUSANDS TO CHOOSE FROM!
2 for 1.99

STEREO L.P. RECORD ALBUMS
CURRENT HITS
UNI DECCA MCA
CHOOSE FROM:
MOODS—Neil Diamond
GOLD—Neil Diamond
TAP ROOT MANUSCRIPT—Neil Diamond
HONKY CHATEAU—Elton John
ALL I EVER WANT IS YOU—"Sonny and Cher"
LIVE AT MADISON—Elvis Presley
NEVER A DULL MOMENT—Rod Stewart
ONLY 3.77
Limited Quantities

L.P. STEREO RECORD ALBUMS
TERRIFIC SELECTION!
YOUR CHOICE!
2 for 1.47

SPORTLIGHT 2-RECORD SETS
L.P. Stereo
2.99 SET

BIRCH MOUNT L.P.'s
Artists Include: Wayne Newton, Johnny Cash, Liberace, Pat Boone, Hank Williams.
2 for 3.99

Great Savings!

45 RPM RECORDS
Recent Titles
5 for 1.00

Good Selection!

Enjoy the things you want today... CHARGE IT.

USE THESE CARDS IN WOOLWORTH STORES ACROSS CANADA

REGIMENT CLUTCHES KILTS

WINNIPEG (CP) — The Queen's Own Cameron Highlanders of Canada screamed when they thought the federal government was trying to take away their kilts.

The officer in command of the Winnipeg-based militia unit, Major George W. F. Carstead, says the government is having second thoughts now.

The major said an order he received by mail last week, directing the Camerons turn in their kilts by Oct. 30, has been changed in part.

The Camerons are to be allowed to retain their kilts, for the time being at least, but they will cease to be an ordinance issue at the end of this fiscal year.

Maj. Carstead said he expects the next government move will be to make the regiment responsible for costs of continued maintenance of the kilts.

Railway Inquiry Sought

EDMONTON (CP) — Alberta Liberal leader Bob Russell said Tuesday a complete inquiry is required into engineering and routing of the Alberta Resources Railway.

Russell said it is incredible Premier Peter Lougheed is not planning action on the railroad until late this year or some time in 1973.

The rail road suffered millions of dollars in damages in June when about 37 miles were washed out by floods.

Russell said the provincial government should have acted earlier to get Canadian National Railways to rebuild the line.

the prairies

Rape Nets 15 Years

CALGARY (CP) — Dennis Henry Robertson, 26, of Calgary was sentenced to 15 years in prison after he pleaded guilty Tuesday to three charges of rape.

The penalty was handed down in Alberta Supreme Court for each of three offences committed April 26 and May 3.

Magazine Banned

SASKATOON (CP) — The city's morality squad said it has warned operators of newsstands to remove the latest issue of Playboy magazine or face possible court action.

Lieut. Charles Shortwn, head of the squad, said complaints have been received by his department about the edition.

Passes Remain

WINNIPEG (CP) — The director of Stony Mountain prison says the number of day passes issued to inmates won't be reduced, despite the failure of several to return.

The director, George Tegman, said if no day passes were issued, the community actually would be in greater danger because rehabilitation efforts would be hindered.

He said in the 12-month period ended Aug. 31, there were 1,789 inmates released from the penitentiary on day passes. Of these, 22 failed to return.

Separate Holidays

EDMONTON (CP) — The Edmonton separate school board has no intention of changing its school year to conform with the public school board, according to separate school trustees.

The public school board recently announced that school opening dates will be moved back one week at a time until Edmonton's public schools start classes by Aug. 5 in 1973. Closing dates will be moved to late May by 1976. School currently ends late in June and reopens early in September.

Indian Unity Urged

SASKATOON (CP) — Canadian Indians simply want what is theirs according to treaty, but to get it they must use a united voice, the chief of the Saskatchewan Federation of Indians said today.

David Ahenakew, one of the opening speakers in the federation's three-day all-chiefs conference, said Indians have never before wielded the political power and eloquence they now have.

But they must unite to get the treaties which their forefathers intended them to get, not what the white man has interpreted is their due, Chief Ahenakew said.

Woolworth

THURS., OCT. 19th IS OUR

$1.44 DAY SALE $1.44 DAY

NO SECONDS NO SUBSTANDARDS

Women's Accessories

NYLONS Available in spice and beige, sizes 9-11. 6 for 1.44

PANTY HOSE One size panty hose available in spice and beige 6 for 1.44

HEAD SQUARES Chiffon squares, available in lovely assorted colors 6 for 1.44

PANTY HOSE HOLDER Fine quality lycra panty hose holder, floral prints on white background, tricot lined crotch gripper 1.44

LADIES' ANTRON BRIEFS Assorted colors in sizes S.M.L. 2 for 1.44

LADIES' BIKINI BRIEFS Multi-colored briefs, sizes S.M.L. 2 for 1.44

LADIES' PEDEES With nylon stretchable tops in beige only, sizes S.M.L. 4 for 1.44

KNEELETS One size knee-hi hose in assorted colors, great for under slims 4 for 1.44

LADIES' BERMUDA HOSE Made of nylon, available in a variety of colors, sizes 8-11 2 for 1.44

LADIES' FASHION TIES Choose from florals, plaids or plains, in lovely assorted colors 1.44

LADIES' STRETCH BRIEFS Knitted briefs, one size fits all; pink, blue, yellow, white 2 for 1.44

Infants & Childrens Wear

TERRY CLOTH TRAINING PANTS Highly absorbent, full cut, available in pink, blue, white, yellow, sizes 2, 3, 4 6 for 1.44

GIRLS' BRIEFS Nylon tricot, white, pink, blue, sizes 4-6x. 6 for 1.44

BABY BLANKET Flannelette blanket with cartoon design, size 36x50 1.44

FLUSHABYES 30 hygenic diapers per package, available in 3 different sizes 1.44

GIRLS' BRIEFS In sizes 8-14, available in pink, blue, white. 6 for 1.44

MISSES' BERMUDA HOSE Made of nylon, available in variety of colors, sizes 6-8½ 2 for 1.44

Men's & Boy's Wear

MEN'S BRIEFS Triple packed briefs in white only, sizes S.M.L. 1.44

MEN'S SOCKS Available in assorted colors and sizes 4 for 1.44

MEN'S HANDKERCHIEFS Full size 16x16, 100% cotton, white only, 6 per package 2 for 1.44

MEN'S WORK SOCKS Heel and toe nylon reinforced, one size 2 for 1.44

MEN'S LONG UNDERWEAR Keeps heat in and cold out, warmth without weight 1.44

BOYS' PYJAMAS Flannelette pyjamas, fully elastic waistband, three button front closure, one chest pocket, sizes 8-16, assorted patterns and colors. 1.44

BOYS' T-SHIRTS Guaranteed not to shrink, knitted T-shirts, turtle neck or scoop neck, long sleeves, S.M.L. 1.44

MEN'S SUEDINE GLOVES Knitted sidewalls, heavy pile lined, sizes S.M.L.XL. 1.44

MEN'S TOQUES Choose from navy, white, green, brown 1.44

Family Footwear

LADIES' MULE SLIPPERS Available in assorted pretty colors, sizes 5-9 1.44

LADIES' SLIPPERETTES All available with small heel in assorted colors, sizes S.M.L. 2 for 1.44

CHILDREN'S MOCCASIN SLIPPERS Tan only, sizes 6-4 1.44

CHILDREN'S ANIMAL SLIPPERS Assorted colors, sizes 4-9 1.44

Bakery Buys

PIG 'N' MIX Fresh from our bakery counter, choose from Strawberry Shortcake Banana Rolls, Half Moon, Cakes. Your choice 3 for 1.44

BEEF MEAT PIES Made fresh daily in our own bakery 6 for 1.44

DOUGHNUTS Assorted doughnuts, all fresh and delicious from own bakery counter 2 for 1.44

Lunch Counter Specials

FISH 'N' CHIPS Delicious fish and chips with 15c beverage of your choice and apple pie with ice cream 1.44

Writing Supplies

BIC PENS 12 pens per package, terrific buy for any student 1.44

PAPERBACK BOOK COVERS Colorful, washable vinyl, fits all paperbacks, 3 per package 2 for 1.44

JUMBO WRITING TABLETS Ruled, linen or kid finish 4 for 1.44

PAPER MATE PENS Available in gift box, blue or black 2 for 1.44

REEVES PAINT BOX Consists of 12 beautiful colors, and brush, ideal for any art student 1.44

PASTEL CRAYONS 36 different colors in brilliant oil pastels, colors like crayons, blends like pastels 2 for 1.44

DELSEY TOILET TISSUE 2 rolls per package, available in lovely assorted colors 5 for 1.44

LOOSELEAF FILLER 500 sheets of looseleaf per package, narrow lined, ruled and with margin 1.44

VINYL CLIPBOARD Fold-over clipboard with spring clip and pouch 2 for 1.44

"THINK" EXERCISE BOOKS Wide ruled exercise books 9 for 1.44

KEYTAB EXERCISE BOOKS Time table on inside front cover, narrow ruling 4 per pkg. 2 pkg. for 1.44

CAMPUS EXERCISE BOOKS Ruled with margin, including campus fact back, assorted covers, 8 per package 2 pkg. for 1.44

STUDENTS' RAINGUARD CASE Made of durable vinyl heavy gauge and waterproof, holds and protects your books, papers 2 for 1.44

Jewelery - Novelties

ASSORTED JEWELLERY Choose from necklaces; ropes, earrings 4 for 1.44

WATCHBANDS Ladies' and men's styles, gold, or silver expansion or assorted colors in leather 1.44

EARRING TREES Gold colored stone in the centre of the flower, holds 12 pair of earrings 1.44

TERRIFIC BUY

KRAFT CARAMELS More than 200 caramels per pkg., for all the Halloweeners 1.44

TERRIFIC BUY

PAL BUBBLE GUM Assorted fruit flavors, blows colored bubbles, for all the trick 'n' treaters 2 for 1.44

TERRIFIC BUY

101 LOLLIPOPS 101 suckers of various flavours, for the trick 'n' treaters 2 for 1.44

TERRIFIC BUY

HALLOWEEN COSTUMES Pick your favourite characters, assorted sizes and colors, face masks included 1.44

TERRIFIC BUY

LOWNEY'S 20 BARS 20—5c chocolate bars, various assortment in each package 2 for 1.44

From the Candy Dept.

PASCALL'S WHITE HEATHER Imported from England in a variety of delicious flavours 2 lbs. 1.44

PIG 'N' MIX CANDY Choose any of your favourite flavors 3 lbs. 1.44

BRIDGE MIX An old favourite at a super-special price 3 lbs. 1.44

MIXED NUTS Fresh delicious mixed nuts 2 lbs. 1.44

CASHEWS Fresh and delicious, lb. 1.44

HERSHEY'S BROKEN BARS Fres delicious nut rolls 4 for 1.44

SMARTIES Everbody's favourite, from Rowntrees 2 lbs. 1.44

Fabrics & Notions

BRUSH ROLLERS Choose from 4 different sizes, comb and picks included 2 for 1.44

PINKING SHEARS Magnetized tips, quality precision 2 for 1.44

JIFFY SEW MENDER Fabric cement, can be washed, boiled or ironed 2 for 1.44

CONE THREAD Size 40 and 50, 2500 yards of white or black thread 2 for 1.44

WALLETS Holds 52 photos or passes, available in assorted colors 1.44

TERRY TOWELLING 45" wide in lovely assorted colors, multi-colored patterns. Yd. 1.44

PERCALE COTTON 36" wide in colorful patterns 4 yds. for 1.44

CELANESE LINING 54" wide in a rainbow of bright colors 2 for 1.44

FLANNELETTE 36" wide in a variety of colors 3 for 1.44

THREAD BOX Designed to hold 26 spools, fits both large and small spools, complete with pin cushion 2 for 1.44

Health & Beauty Aids

RAZOR BLADES 5 blades per pkg., assorted variety 3 for 1.44

TOOTHPASTE Choose from Close-Up, Pepsodent or Ultra-Brite 3 for 1.44

NOXZEMA DEODORANT Extra dry deodorant in 6-oz. size 2 for 1.44

BRIGHT SIDE SHAMPOO For clean and polished hair, for for normal or dry hair 2 for 1.44

WOOLCO PETROLEUM JELLY Available in family-size jar 2 for 1.44

WOOLCO MOUTHWASH GARGLE Oral care astringent, 24 fl. oz. size 2 for 1.44

PRISTEEN SPRAY MIST Feminine hypiene deodorant spray, mist or spray powder 1.44

Music & Records

RECORD HOLDER Large record holder, will hold up to 50 LP records 1.44

RECORD HOLDER Small brass record holder, will hold up to 40—45 RPM records 2 for 1.44

CASSETTE TAPES 90 minute tapes for recording speech or music 1.44

7" REEL TAPES 1200 feet of tape on a 7" reel, for recording music or speech 1.44

HEAD CLEANERS OR RECORDING TAPE 8-track head cleaner or 36 minute recording tape 1.44

Floor Coverings

NAVAJO RUG RUNNER Tweed with foam backing, available in blue or gold 2 ft. for 1.44

CLEATED PLASTIC RUNNER Great for covering up and protecting those more walked upon places 2 ft. for 1.44

SCATTER MATS Vinyl mats in assorted solids and patterns 2 for 1.44

Miscellaneous

PLACE MATS Available in assorted colors, and patterns 8 for 1.44

TERRY TEA TOWELS 100% cotton towels in assorted colors 3 for 1.44

HALF APRONS Assorted colors and patterns with 2 front pockets 3 for 1.44

FACE CLOTHS Seven face cloths per pkg. all assorted colors in stripes and plains 6 for 1.44

HOUSEHOLD GIFT ITEMS Choose from wicker baskets and bread boards with pot holders, or rolling pin with pot holders or tea towels 1.44

FLANNELETTE BLANKETS Grey blankets with red or blue stripe, size 40x72 2 for 1.44

PICTURE FRAMES Lovely gold frames, size 8x12 1.44

WALL PLAQUES Ceramic plaques, assorted subjects, good for any room in the house 2 for 1.44

Household Needs

COFFEE MUGS Assortment of styles and colors with a variety of designs 2 for 1.44

3-PCE. SAUCEPAN SET Made of heavy gauge aluminum 1.44

ELDORADO BEVERAGE SET 10-piece set of glass tumblers, with ripply effect, available in avocado 1.44

FREEZER SET 6 plastic containers with lids 2 for 1.44

CARROT CRISPER Keeps carrots fresh and crisp for days, locks flavour in and odours out 2 for 1.44

GLASBAKE OVENWARE Pie plate or 1½ qt. utility dish, ideal for serving, storing, baking 2 for 1.44

DECORATIVE MOULDS For gelatin, custard, pudding or aspic 2 for 1.44

BREAD BOARD With assorted colorful designs 2 for 1.44

JELLY MOULDS Mould your jelly into pretty shapes, choose from 3 sizes 2 for 1.44

Houseware Buys

IRONING BOARD COVER Contour tailored one piece cover and pad set for smooth wrinkle free fit 1.44

INSULATED SNACK THERMOS Ideal for carrying fruit and desserts, available in assorted colors 2 for 1.44

APPLIANCE ROLLERS Plastic roller wheels, each set on printed card, roller will support approx. 1000 lbs. 1.44

OVEN MITTS Teflon insulated, available in stripes and solid colors 1.44

SHOE RACK Rack holds 9 pairs of shoes and folds for easy storage 1.44

ASSORTED SCREWDRIVERS Hardened tempered steel blades, magnetized, will pick up and hold metal screws 1.44

STEEL TAPE MEASURE Size 78x½, terrific value 1.44

Enjoy the things you want today... CHARGE IT.

USE THESE CARDS IN WOOLWORTH STORES ACROSS CANADA

WIN CASH & INSTANT GAS PRIZES IN THE

ESSO HOCKEY POOL

The Esso Hockey Pool Contest. You could win $10. $50. $1,000. It's easy to enter. It's fun. It's exciting.

HOW TO ENTER

When you visit a participating Esso Station you'll receive a free Hockey Pool ticket.*

Rip it open and you could win one of thousands of Instant Gas Prizes of $1 worth of free gas. And you have more chances to win cash by matching your ticket scores with actual Saturday night NHL game scores.

WIN CASH

Your Hockey Pool ticket will show six of the NHL teams playing on the upcoming Saturday night, plus possible scores.

If the scores printed on your ticket match the final scores of the Saturday night games, you could win substantial cash prizes.

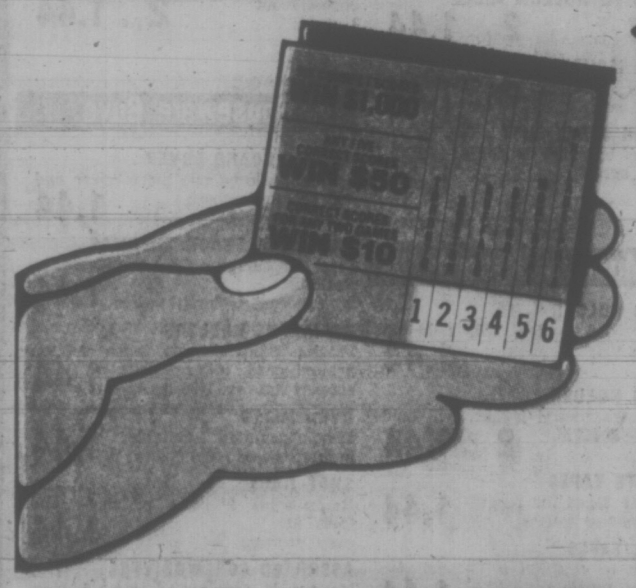

Match Six Team Scores **WIN $1000.**
or
Match Any Five Team Scores **WIN $50.**
or
Match Any Two Game Scores **WIN $10.**

Winners of cash and instant gas prizes must answer a skill-testing question and comply with contest rules.

*No purchase required

WIN INSTANT GAS PRIZES

When your dealer gives you a Hockey Pool ticket, rip open and check the Instant Gas Prize panel. If the first three or the last three digits are 0's or 7's, you could win an Instant Prize of $1 worth of free gas right then and there. And you could still win a major cash prize by matching your ticket scores with the scores of Saturday night NHL hockey games.

So save your ticket.

There are new tickets every week for each Saturday night Hockey Pool contest.

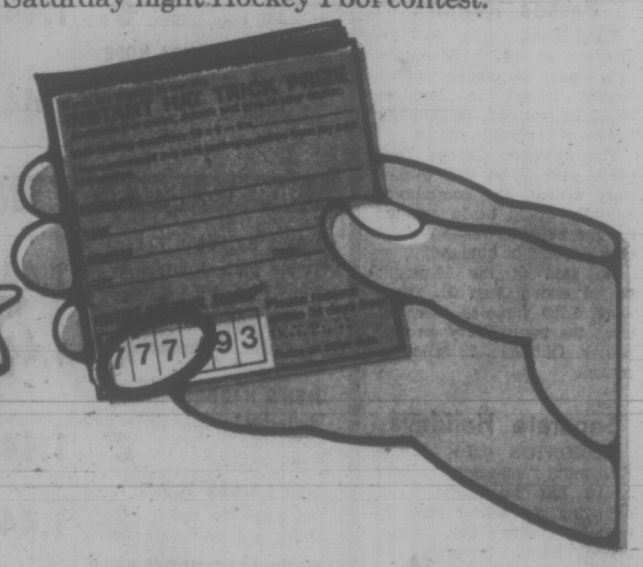

You don't have to be a hockey fan.

You'll enjoy the Esso Hockey Pool. Every week there's a new Hockey Pool contest with thousands of new chances to win. And you can enter every time you visit a participating Esso station.

The Esso Hockey Pool has added a lot more fun to Canada's national pastime. Ask for your Esso Hockey Pool ticket at any participating dealer.

Esso

We're 113 Years Young

OLD FASHIONED SALE

Town & Country

SHOPPING CENTRE

3 BIG DAYS

THURS., OCT. 19 - FRI., OCT. 20 - SAT., OCT. 21

Open 10 a.m. to 10 p.m. - Mon. to Sat.

Old-Fashioned Values!

white spot

ALL CANADIAN PRIME BEEF IN A BUN

Side of French Fries and Vegetable Beef Soup, plus beverage.

OLD FASHIONED PRICE **1.39**

"the pizza that gets to you first"

PIZZA PIEMAN

"Take Out" — "Home Delivery"

★ Town and Country Centre	383-1177
★ 916 Esquimalt Road	382-3177
★ Colwood Shopping Plaza	478-1711
★ 2178 Oak Bay Avenue	592-2404

SCORPION FASHIONS

Men's Wear

TOWN & COUNTRY SHOPPING CENTRE
(NEXT TO WOOLCO)
3613 DOUGLAS STREET
Phone 386-1931

OLD FASHIONED VALUES

★ FANTASTIC SAVINGS ON CASUAL AND DRESS SLACKS

Sizes 28-38. Reg. 15.95-27.95. NOW 7.99 11.99 13.99
OR BUY 2 PAIRS FOR 14.95 19.95 25.95

★ NAVY DENIM FLARE BLUE JEANS

11¼ oz. Sizes 28-38. Reg. 9.95. NOW 6.99

★ ASSORTED SPORT SHIRTS

Small and large only. Reg. 8.00-12.00. NOW, each 3.99

These Are the Nickels and Dimes You **SAVE** Shopping at TOWN & COUNTRY SHOPPING CENTRE

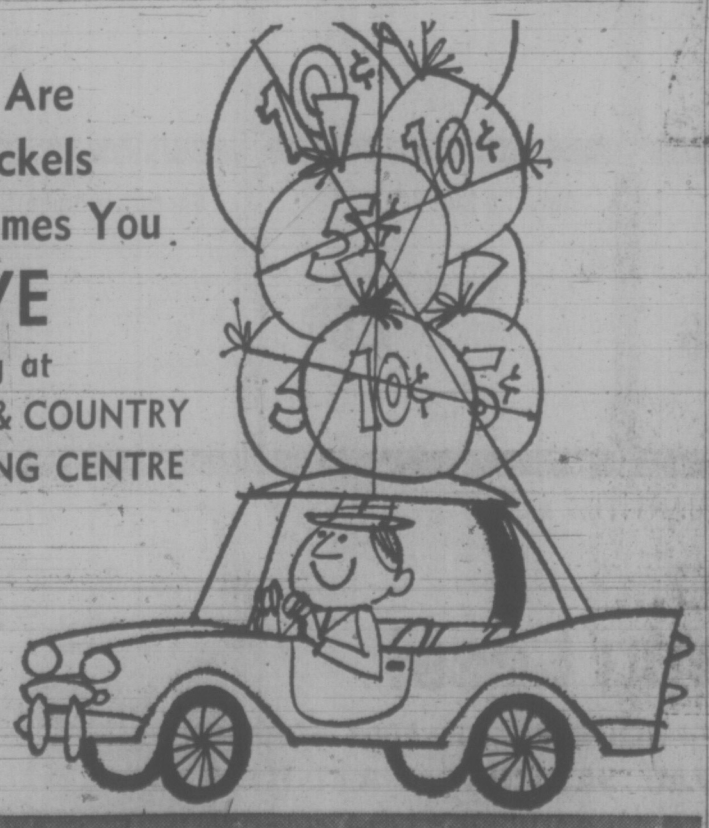

WIN ME!

NO PURCHASE NECESSARY

FILL OUT AN ENTRY TICKET AT ANY TOWN & COUNTRY MERCHANT

HOURS OF DISPLAY

Thurs., Oct. 19th—4 p.m. 'til 9 p.m.
Fri., Oct. 20th—4 p.m. 'til 9 p.m.
Sat., Oct. 21st—9 a.m. 'til 4:30 p.m.

CLOSING TIME FOR BALLOTS 7:30 P.M., SATURDAY, OCT. 21st

Winner will be announced on CJVI Monday, Oct. 23

In case of a draw, a redraw will be made for final winner.

Make Sure You See the Display by the YOUNG PEOPLE OF THE SAANICH 4-H CLUB IN OUR PARKING AREA

Ample Free Parking

SCANDIA FOOD PALACE

BEER SAUSAGE Old Fashioned Price lb.	1.09
ASSORTED COLD CUTS Old Fashioned Price lb.	1.35
POTATO SALAD Old Fashioned Price lb.	49c
BAVARIAN MEATLOAF Old Fashioned Price lb.	1.09
GERMAN WIENERS Old Fashioned Price lb.	99c

Old Fashioned Prices . . . Old Fashioned Flavorful goodness...

In Our Restaurant

Hot Corned Beef Sandwich With Coffee **89c**

Stock Up Now for FALL
at your Town & Country
SAFEWAY

CANADA SAFEWAY LIMITED

Margarine Village Brand, 1-lb. package	6 for $1.00
Beans with Pork In Tomato Sauce. Taste Tells. 28 fl. oz. tin	3 for 79c
Macaroni Dinner With Cheese, Catelli Brand 7¼-oz. package	7 for $1.00
French Fries Bel-air Brand Frozen, Regular, Krinkle Cut, Shoestring, Your Choice	2-lb. pkg. 49c
Bathroom Tissue Silk Brand, Single ply roll. Each	10c
Peanut Butter Empress Brand, 24-oz. Mason jar	69c

Prices Effective: October 19th, 20th and 21st

In Your Town and Country SAFEWAY Only

WE RESERVE THE RIGHT TO LIMIT QUANTITIES

SAFEWAY
CANADA SAFEWAY LIMITED

---

carlton's cleaning carousel

COUPON EXPIRES October 28, 1972

THIS COUPON IS GOOD FOR 50c OFF

ON ANY 8-LB. LOAD OF DRY CLEANING

Customers Signature _____
Address _____

Offer Valid in all Three Locations to Serve You

TOWN & COUNTRY CENTRE	HILLSIDE CENTRE	SHELBOURNE PLAZA
386-7811	386-2741	477-6822

Polaroid Zip Land Camera
With photometer exposure control system. Viewfinder says "Yes" when exposure is correct. Built-in flash socket takes AG-1 or AG-1B flashbulbs. Distance for flash **12.88**
Camera Dept.

The Aristocrats Game from Parker
Inspired by Walt Disney studies "The Aristocrats" 2 - 4 players ages 4 to 10 ..... **1.55**
Toys

Lite-Brite from Hasbro
Has 16 pre-printed and 6 blank sheets, frame with light bulb socket, over 400 pegs in 8 different colours. 2 plastic peg plates, electrical cord. Light bulb not included **6.88**
Toys

Barbie's Country Camper
Vinyl camper rolls on bright wheels, has slide-out door, front window, steering wheel. Complete with popout tent, 2 stools, sleeping bags **9.66**
Toys

Hi Dotty Doll
Says 12 different things into her phone, and talks without her phone if you push the button on her wrist. Soft vinyl body with rooted hair. Comes with 1-small and 1-large phone. Uses 'D' battery **12.44**
Toys

Rotoword
Whether a child can read or not, he can draw the animal and spell the word. Comes with 8-disks, paper, frame pin **2.17**
Toys

Kodak Pocket Instamatic 20
Little camera — big pictures! Sharp, multi-element lens. Drop-in loading. Complete with film, Majicubes and wrist strap **26.94**
Camera Dept.

The Partridge Family Game
The object is to be the first to reach the bus. Ages 7 to 12 ..... **1.94**
Toys

Spirograph Set from Kenner
Contains 18 transparent plastic wheels, 2 transparent plastic rings, 4 ballpoint pens — red, blue, green, black, baseboard and pack of paper, complete with instructions **3.76**
Toys

Barbie's House
Has a living-room, kitchen, bedroom and 3 patios, with vinyl furniture. Complete with porch swing, cooking set, gardening set with real seeds to grow **15.88**
Toys

Smash-up Derby
Cars race up ramps and crash into each other. Doors, hoods, trunk lid and wheels come off and then snap together. Includes 2-stock cars, '57 Chev wagon, '57 Ford sedan, 2-T-sticks, 2-jump ramps **5.88**
Toys

Battleship Game
Game of luck, suspense and strategy. Win by scoring hits on your opponent's ships. Plastic battle fields, ships and pegs **4.33**
Toys

Kodak Pocket Instamatic 50
Features a super-sharp 26 MM f-2.7 lens. Continuous scaletype focus. Programmed electronic shutter and CDS electric eye. Automatic focus-linked flash. Complete with film, Magicube and wrist strap **111.44**
Camera Dept.

Sorry from Parker
Skill and chance are combined in ideal proportions. Movement is controlled by the draw and play of a special deck of cards **3.44**
Toys

Twist 'n' Turn Busy Barbie and Friends
Now she can hold things with her brand new hands — they bend and turn, open and close. Complete with accessories — record player, serving set, TV, phone **3.88**
Toys

Smarty Pants Doll
Knows how many toes she has, her right from her left, and can giggle and say things to "Mommy". She has rooted hair and sleeping eyes. Operates on 'D' battery **13.66**
Toys

Flying Finish Gate
Has drag chute, first car over the course snags the chute as it crosses the finish line **2.44**
Toys

Houseboat by Fisher-Price
Really floats or rolls on wheels. Includes 5-family figures, furniture, speed boat and life preservers, has retractable diving board **6.88**
Toys

G.E. Automatic 2-Slice Toaster
With convenient toast shade selector. Hinged crumb tray **19.88**
Small Appliances

COMPARE

Woolco Shopping with Wholesale Catalogue Shopping

✔ **Compare our Prices**

✔ Compare Our Selection
✔ Compare Our Services
✔ Compare Our Guarantee
✔ Compare Our Delivery Policy
✔ Compare Our Credit Plans

Molly Moo Cow
Raises her head and moos when her cow bell is squeezed. Rolls along on wheels while swishing her tail .. **4.88**
Toys

G.E. Automatic Reflector Toaster
Toasts more than toast; Muffins, sandwiches, waffles. Color selector **18.94**
Small Appliances

Dina Doll
Has growing hair, movable head, arms and legs. Can stand alone. Dressed in bathing suit with knee-laced clogs. Has butterfly tatoo on her leg. 15" tall **6.66**
Toys

Dazey Electric Meat Grinder
Stow-A-Way model with push button control, snapkleen hopper, cutter blade storage and cord storage. Grinds fine, medium, and coarse **25.88**
Small Appliances

Brandi Doll
Push her tummy to make her hair grow, then turn a knob on her back to shorten it again. Has movable head, legs and arms, and a beauty scar on her cheek. 18" tall **6.88**
Toys

Rival Crock-Pot
It's the new way to cook — slowly and in genuine stoneware. Cooks unattended for 10-12 hours even while you're away — safely! 3½ qt. size **20.88**
Small Appliances

Little Sister Doll
She turns her head, moves her arms and legs. Her hair grows and shortens. Dressed in play set. 12" tall **3.96**
Toys

Toastess Automatic Frypan
Heavy gauge aluminum for fast, even heating. Complete with removable probe control and dome vented hood. Fully immersible with control detached **9.88**
Small Appliances

Don't Break the Ice Game
Break the ice around the fisherman without dumping him. Lots of action, fun, and suspense **3.88**
Toys

Tension
Calls for quick action — when the Spin-O-Matic shows a colour, discard your matching disks **2.88**
Toys

Radar Search
Game of skill and strategy. Government agent has radar and the spy has anti-radar **5.88**
Toys

Quick Shoot
Hit the target with a marble and ring the bell. Win the game in 3-rounds. For 4 players **4.44**
Toys

Twist 'n' Turn Talking Dolls
Talk like teens, say 6 groovy things, can bend and turn their hands. Each comes with accessories — record player, travel case, TV, phone, serving tray. 11½" tall **6.44**
Toys

Masterpiece from Parker
An exciting suspenseful trip into the elite world of international art auction. For 3-6 players - ages 12 to adult **4.77**
Toys

Toss Across
Toss the bean bags at the rotating symbols. Win by getting 3-X's or O's in a row. Comes with 8 bean bags **12.88**
Toys

Don't Cook Your Goose
When the lid tips, the last one to put a goose on it has to take all the geese from the pot **2.66**
Toys

Hands Down
Game for fast thinking, fast action. Slap-happy card game **4.88**
Toys

Hang On Harvey
Keep Harvey climbing, don't let him fall by pegging his descent on the pegboard. For 2-players **2.88**
Toys

Walk Lively Dolls
Walk, pivot and turn on their Walk 'n' Turn stands. Vinyl bodies, bendable legs, arms swing and heads turn **4.88**
Toys

All in the Family
Is there a little bit of Archie in all of us? The object is to guess Archie's answers. Ages 10 to adult **2.66**
Toys

Battling Tops
Launch your tops into the arena and let them battle it out **2.88**
Toys

Up 'n' Over
Flip the ball up 'n' over and try to score by going through your opponent's segment **3.17**
Toys

Wing It
Develop your skill as a marksman. Load your launcher with 20 chips, see how many targets you can knock down. **2.66**
Toys

Ants in the Pants
Aim to win! First one to flip his ant in the pant wins. For 4-players. **2.66**
Toys

Operation Game
Plastic parts are removable but don't touch the sides or the buzzer sounds and the nose lights. Uses 2 'D' batteries **4.66**
Toys

PERSONAL SHOPPING ONLY, PLEASE! SHOP EARLY WHILE QUANTITIES LAST!

Woolco Department Stores

Because We're Woolco... Your Shopping Costs You Less!

TOWN AND COUNTRY SHOPPING CENTRE, DOUGLAS ST. AND SAANICH
OPEN MONDAY TO FRIDAY, 10 A.M. TO 10 P.M. SATURDAY, 9 A.M. TO 10 P.M.

Division of F. W. Woolworth Co. Ltd.

Old Fairy Tale Comes Alive in Legislature

Victoria Times
WEDNESDAY, OCT. 18, 1972 41
FOURTH SECTION

By BRIAN BUTTERS
Times Staff

The old familiar story of the handsome young prince who saved the pretty damsel from the clutches of the fire-breathing dragon is being played back to some extent in B.C.

At least, that is likely the view taken by trade unionists and New Democratic Party supporters following introduction of legislation Tuesday which will eliminate that old enemy of labor, the B.C. Mediation Commission.

In this scenario, the handsome young prince is, of course, Premier Barrett's NDP government. The damsel in distress is organized labor and the soon-to-be-extinct Mediation Commission plays the role of the villain.

The effect of the government's action, which was promised by the NDP throughout the election campaign, is to abolish the Mediation Commission, create an "industrial inquiry commission" to advise the minister of labor about specific labor disputes and transfer much of the power formerly attached to the Mediation Commission to the minister.

The aspect of the Mediation Commission which was objected to most strongly by trade unionists was that the findings of the commission were binding on both parties.

There is no reference in the new legislation to a binding aspect, only that the minister of labor "may do such things as he considers necessary to maintain or secure industrial peace and to promote conditions favorable to settlement of disputes."

The minister of labor, under the new legislation, may refer any labor dispute to an industrial inquiry commission, which will consist of one or more members appointed by the minister. The members of the commission will have powers and authority of commissioners under the terms of the Public Inquiries Act.

After it is appointed, an industrial inquiry commission will attempt to settle the dispute and if it is unsuccessful will report to the minister within 14 days of being appointed, unless the minister allows some time extension.

If it is agreed by both parties that the report of the industrial inquiry commission is to be binding on both of them, then it will be binding.

Other aspects of the new legislation deal specifically with elimination of the Mediation Commission and its three commissioners, paid salaries of $42,500 for the chairman and $40,000 for the other two members.

The mediation commissioners were appointed by the cabinet, and although there have been indications that the three men are on seven-year contracts, the government has the authority to remove the appointments upon passage of legislation.

Additional powers given to the minister of labor under the new legislation will allow him to inquire into matters involving economic growth, labor - management relations, productivity, problems of adjustment, industrial and technological research and the dissemination of industrial and labor information.

In other legislation introduced by the government Tuesday, there is a bill providing for repeal of previous Social Credit legislation which made monetary gifts to educational institutions and hospitals subject to taxation.

The act introduced to amend the Minimum Wage Act specifies that not all persons working in the province will be working for $2 an hour upon passage of the bill, and then $2.25 after Dec. 31, 1973 and $2.50 after June 1, 1974.

The minimum wage for workers 17 and under will be $1.60 an hour.

Increases in the wages paid to agricultural workers are not being increased in this session. Premier Barrett said he will discuss the matter with Agriculture Minister Dave Stupich and will likely have legislation later.

A new act introduced by the government will provide for cabinet regulations governing the packaging, labelling, selling, distribution, advertising and promotion of tobacco products within the province.

An act introduced to provide for a detailed look at B.C.'s legislative practices will allow Speaker Gordon Dowding to investigate such matters as radio and television coverage of legislative debates, provision of a full Hansard, an oral question period, special and standing committees of the house and accommodation for staff and press personnel.

Barrett and Alex Macdonald chat with new deputy-speaker Hartley Dent

SKEENA MLA DEPUTY-SPEAKER

Skeena MLA Hartley Dent was named deputy speaker of the B.C. legislature at the opening session Tuesday.

Dent was given the job following the house's formal decision to make Gordon Dowding (Burnaby Edmonds) Speaker, as expected.

An attempt by the Social Credit party to name Liberal MLA Garde Gardom (Vancouver-Point Grey) as Speaker failed.

Gardom said he had not been approached on the matter and declined the offer.

Following tradition, Dowding had to be dragged resisting to the Speaker's chair. Pat McGeer (L—Vancouver-Point Grey) and Graham Lea (NDP—Prince Rupert) left their seats and performed the arm-twisting.

Dowding's appointment was unanimous.

The speaker's salary is $9,000 over and above the MLA indemnity and expenses of $10,000.

The deputy Speaker gets an additional $3,500.

Question Period Bid Squashed

An attempt to institute a question period in the B.C. legislature during the opening session Tuesday failed after a short debate led off by Liberal leader David Anderson.

Anderson argued that simple agreement by the house could decide the matter.

However, newly named Speaker Gordon Dowding ruled against Anderson's motion because of the earlier introduction of a bill dealing with a complete review of house rules.

Dowding said there is "no way" that a question period can be achieved under the present rules of the house.

Another opposition attempt to change the course of the opening day's proceedings failed when it was proposed that the house begin debate on the throne speech immediately.

This was proposed by Opposition deputy leader Frank Richter (Boundary-Similkameen) who first drew sounds of derision from the government benches by forgetting to present a signed motion.

Premier Barrett stood up quickly to say that the Socred motion was really aimed at delaying rather than proceeding with business.

Barrett said that because there was no previous mention of the motion between party whips, the Socreds were "obviously playing politics."

The motion was defeated 39 to 14, with the Liberals voting with the Socreds. The two Progressive Conservative members voted with the government.

FAMILIAR FACES but not the same old stand Tuesday as W. A. C. Bennett, now opposition leader, sits on opposite side of the house at legislature opening. Standing is James Chabot, former labor minister. Frank Richter, another ex-cabinet minister, is on Bennett's right. (Bill Halkett Photos)

TOSHIBA
In Touch with Tomorrow

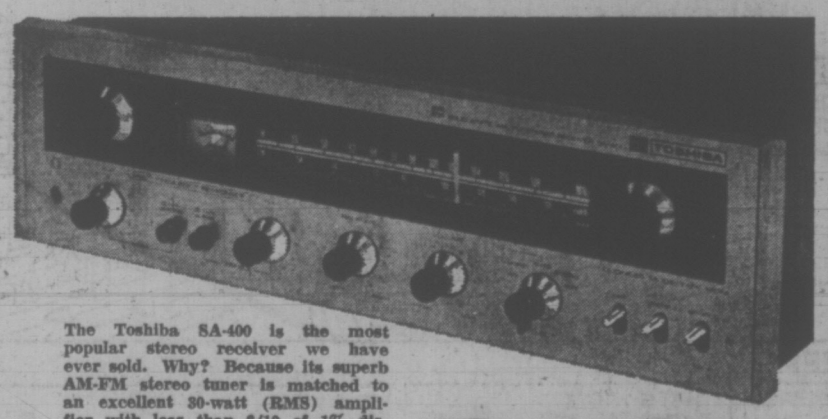

The Toshiba SA-400 is the most popular stereo receiver we have ever sold. Why? Because its superb AM-FM stereo tuner is matched to an excellent 30-watt (RMS) amplifier with less than 8/10 of 1% distortion.

TOSHIBA'S LIST PRICE 289.95
YOUNG'S PRICE 249.95

AN EVEN BETTER IDEA!
Buy your Toshiba SA-400 receiver with 2 KLH model 32 speakers and PE 3012 changer and save $115!
GET IT ALL FOR ONLY 449.95

YOUNG'S AUDIO DEPT.
FIVE YEAR STEREO GUARANTEE
794 FORT AT BLANSHARD 382-5512

CONCEPTROL SHIELDS *are made with care for the couple who choose their contraceptive with care.*

Announcing a new male contraceptive for people who care.
Conceptrol Shields*

When you choose the condom as a method of birth control, you want to be sure that the condom you rely on gives you a feeling of comfort and security.

That's why you should know about CONCEPTROL SHIELDS.

CONCEPTROL SHIELDS are high quality condoms that you could find to be better than any you've tried before.

CONCEPTROL SHIELDS come from ORTHO*, a company that has devoted over thirty years of research to making available the widest range of birth control products in Canada today.

To obtain your FREE copy of the informative booklet, A Man's Guide to Preventing Pregnancy, clip this coupon and send it with your name and address to:
Ortho Pharmaceutical (Canada) Ltd.,
Dept. of Family Life Education,
19 Green Belt Drive, Don Mills, Ontario.
NAME
STREET APT. NO.
CITY PROV.
VCT-OC-1

CONCEPTROL SHIELDS are available, lubricated or non-lubricated, in packages of 3's and 12's, with directions for use in every package. CONCEPTROL SHIELDS are sold only through pharmacies.

*Trademark
©Ortho 1972

ORTHO PHARMACEUTICAL (CANADA) LTD.
Don Mills, Ontario
Devoted to research in family planning

B.C.

MARMADUKE

"You know the rules! A bone won't get you a ride on my bus!"

THE FAMILY CIRCUS

"Oh, no! Mrs. Wilsey will NEVER believe I did my homework!"

GARDENING
hilda beastall

Children Should Learn Food Comes From Soil

Youngsters growing up in apartments of big cities need an understanding and tolerant hearing when their knowledge of commonplace vegetables seems limited. A local experience set me to serious thinking.

Garlic was mentioned to an 18-year-old. His instant association was "sausage". Not until I was able to show him a whole garlic bulb as dug from the garden did he realize that this was a vegetable whose flavor happened to be used in giving garlic sausage its name.

The brief encounter left its mark. This was Victoria, the City of Gardens, the City of Vegetable Gardeners, where we have talked and written about growing garlic for years. Yet here was an intelligent lad who thought the word synonymous with sausage.

★ ★ ★

The same kind of gap I might have regarding vanilla flavoring essence in a bottle if curiosity years ago hadn't triggered a delving into the encyclopedia.

The word "dill" came to mind. Having grown dill as a salad herb for 30 years, the long bunches of wilted stems offered for sale in September each year are mildly annoying, but why do pickle manufacturers advertize jars of "dills?"

Young folks think the small cucumbers in the jars are indeed "dill", and in spring they try to buy plants to produce these chubby "dills".

Dill is a three or four foot, fine leaved annual herb plant, whose fresh green shoots are grand for adding to almost any salad.

Late in summer, the broad flat flower head develops (the buds are tasty for salads too) and finally the seeds are set.

Before they ripen they can be used for adding to any kind of pickle, including the small pickling cucumber.

★ ★ ★

The prize story concerns potatoes and a six-year-old, to whom I showed off the fine tubers grown in the compost heap.

"What are those things?" he asked. Only slightly surprised $ answered that these were potatoes such as he had probably eaten for dinner or supper. Perhaps he had eaten them baked in their skins? No. Or his Mother had peeled and boiled them to serve either mashed or whole with meat, gravy and other vegetables? No.

"Have you never eaten potatoes?" I asked disbelievingly by this time. "Potato chips" was the answer, "but they don't look like these things. They're in pretty boxes."

Whenever we can show youngsters what food looks like in its "natural" state, I think we owe it to them to do so. We must not let our young Victorians grow up in the City of Gardens thinking all their food "grows" in cans, jars and packages, at least, not until all the gardens have disappeared.

CRYPTIC CROSSWORD

ANSWER TO TUESDAY'S PUZZLE

ACROSS
7 Spaces
8 Bureau
10 Untried
11 Taper
12 Edam
13 Staid
17 Lairs
18 Keen
22 Limit
23 Avarice
24 Vacant
25 Punnet

DOWN
1 Assumes
2 Partial
3 Relic
4 Sustain
5 Peeps
6 Outre
9 Editorial
14 Distant
15 Designs
16 Invents
19 Slave
20 Smack
21 Vague

CLUES

ACROSS

1 He tells untruths in the household without ceremony (10)
7 One could hardly be thoughtful without it! (5)
8 How the cleaner, a Communist, fared in the fire (7)
10 Deny it twice changed what made it recognizable (8)
11 The French ship taken away (4)
13 Make possible to be lean, perhaps (6)
15 Chase after money-bag containing letter (6)
17 Intends to produce a first-class manuscript (4)
18 Examined and compared, being frozen and late in (8)
21 Hearing distance for burning organs? (7)
22 Coach on the railway? (5)
23 Deny prices changed during head of state's time (10)

DOWN

1 An old one once burned with love (5)
2 In great detail every 60 seconds? (8)
3 Place commander getting in after time (6)
4 A container partly open (4)
5 Bounty is a big ship (7)
6 The old boy can read — wipe him out! (10)
9 Come down on worker — he has ancestors (10)
12 Report — the result of firing? (8)
14 Suitor made the maid err (7)
16 Well fastened, but still ran away (6)
19 Fawn like an amphibian? (5)
20 The tenth issue has the one here (4)

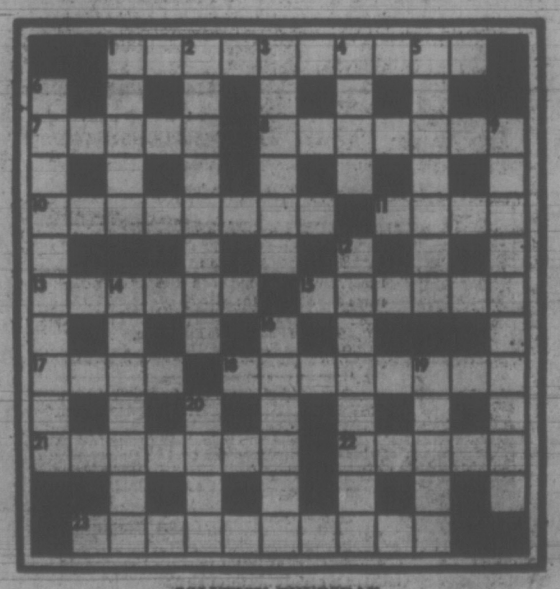

SOLUTION THURSDAY

The Bridge Expert

By FRED KARPIN

During the past decade, expert opinion has been divided on the question of which card to lead in partner's bid suit when one possesses three cards in his suit, for example, the 8-6-3. There are those who advocate the lead of the highest, and there are those who feel that the third-from-the-highest is the better lead, in the long run. At times, the lead of the highest will turn out well. At times, the lead of the third-from-the-highest will be the winning lead.

In today's deal, our East-West defenders were employing the lead of the highest in partner's suit. The result was that our East defender faced a dilemma at trick two.

East-West vulnerable. West deals.

NORTH
♠ 9 2
♡ J 10 3
◊ 6 4
♣ A 10 9 6 5 3

WEST
♠ K Q J
♡ 9 6 5
◊ A J 10 8 3
♣ Q 2

EAST
♠ 8 7 5 4
♡ K Q 8 7 2
◊ 9 5 2
♣ 7

SOUTH
♠ A 10 6 3
♡ A 4
◊ K Q 7
♣ K J 8 4

The bidding:

West	North	East	South
1 ◊	Pass	1 ♡	Dbl.
Pass	2 ♣	Pass	2 NT
Pass	3 NT	Pass	Pass
Pass			

Opening lead: Nine of ♡.

On West's opening lead of the heart nine, dummy's ten was put up, East covered with the queen — and South played the four-spot!

When one examines all four hands, it becomes obvious that all East had to do at trick two was to return a low heart, driving out South's ace, and simultaneously establishing his heart suit. But East had a serious guessing problem, since he didn't know whether partner's original lead was from a doubleton 9-x or from a tripleton 9-x-x.

If West had started with the doubleton 9-x, then South had been dealt the tripleton A-x-x. And if East, at trick two, returned a low heart, South would play low from his own hand, and dummy's jack would win the trick (from West's lead of the nine, declarer knew that East had possessed the king and queen).

After much cogitation, East, at trick two, decided to play it safe by leading a diamond, his partner's bid suit. South covered this with the queen, and West took his ace. Declarer now had his contracted-for nine tricks: one spade, one heart, one diamond, and six clubs.

It should be pointed out that if South had taken East's queen of hearts at trick one, he would have gone down. Had he made this play, then when West later obtained the lead with his diamond ace, he would have returned another heart. The board's J-3 would now be entrapped by East's K-8-7-2; and East would have made four heart tricks.

In evaluating declarer's play of permitting East's queen of hearts to win the opening lead, it should be stated that he made an excellent play. In declining to capture the opening lead, he put East into a guessing position — and when one is forced to guess, there are occasions when he misguesses.

FUN WITH FIGURES

By J. A. H. HUNTER

When Joe was half as old as Tom will be when Joe is twice as old as Tom is now, Tom was one year older than Joe was when Tom was one third as old as Joe is now.

One of them is in his thirties and we have taken ages in complete years. How old is Joe?

(Answer Tomorrow)

Yesterday's answer: YOYO was 1010.

BOMBERS TRY LAW

WINNIPEG (CP) — Mike Law, a veteran Canadian defensive halfback, has started a five-day tryout with Winnipeg Blue Bombers of the Western Football Conference.

PEANUTS

BROOM-HILDA

WIZARD OF ID

APARTMENT 3-G

MISS PEACH

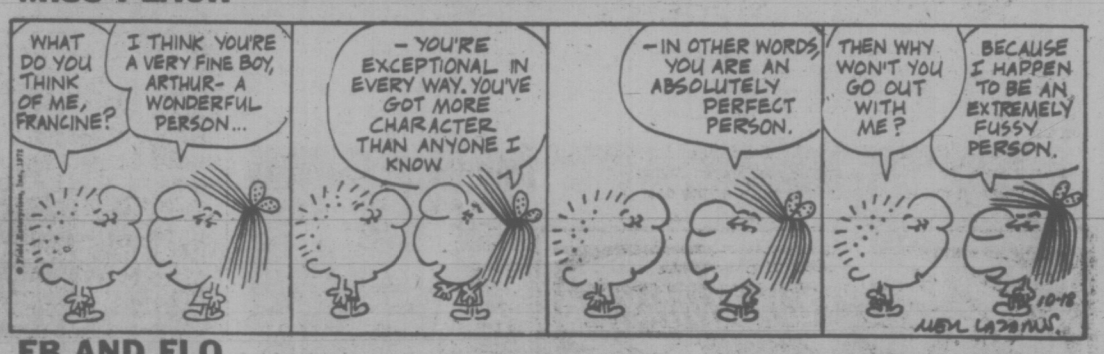

EB AND FLO

POLLY

NANCY

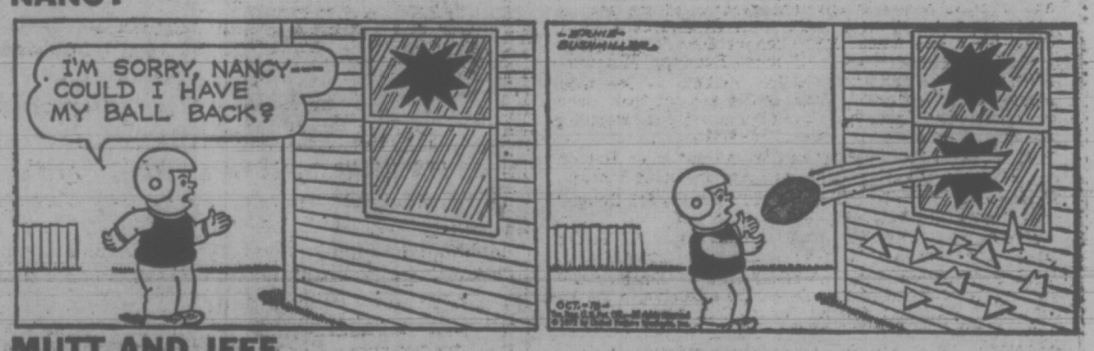

MUTT AND JEFF

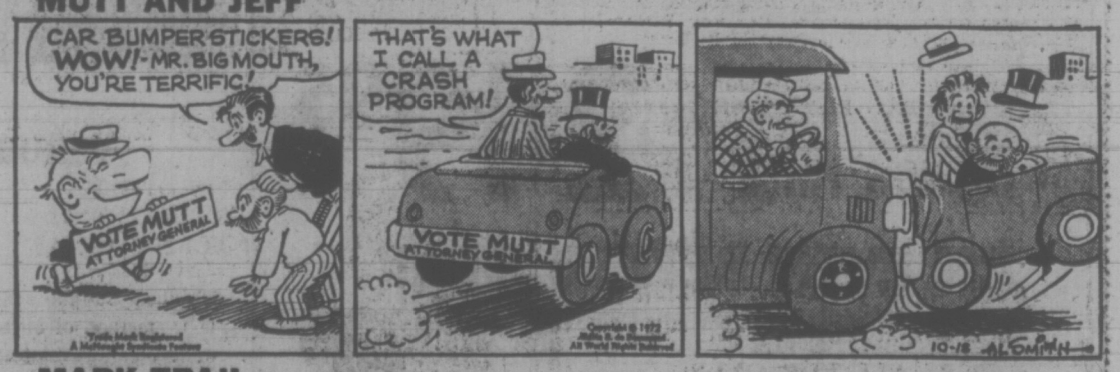

MARK TRAIL

Loretta Lynn Tops Country Music Lists

NASHVILLE, Tenn. (AP) — Loretta Lynn, a coal miner's daughter who sang her way to stardom, was named country music's entertainer of the year Monday night.

It was the first time a female had won the Country Music Association's top accolade. Miss Lynn, 36, also received the CMA's top female vocalist award which she last won five years ago.

Charlie Pride, 34, a former professional baseball player and one of the first blacks to gain national recognition as a country music artist, was named top male vocalist.

The association's awards were presented during a one-hour telecast show from Nashville's Grand Ole Opry House.

Award for best single of the year went to Donna Fargo, a former Grade 9 teacher in Los Angeles, for Happiest Girl in the Whole U.S.A.

Merle Haggard, who was the CMA entertainer of the year in 1970, captured best album of the year award for Let Me Tell You about a song.

Nominees for entertainer of the year were Miss Lynn, Haggard, Jerry Reed, Freddie Hart and Pride.

Other winners were:

Song of the year: Freddie Hart for Easy Lovin'.

Instrumentalist of the year: Charlie McCoy for his harmonica artistry.

Instrumental group: Danny Davis and the Nashville Brass for the fourth consecutive year.

Duo of the year: Conway Twitty and Miss Lynn.

Vocal group of the year: The Statler Brothers.

Former Louisiana Gov. Jimmie Davis, who gained fame as a country music singer with the song Red River Valley, was inducted into the Country Music Hall of Fame during the awards ceremony.

JACKIE HITS THE HUSTINGS

WASHINGTON — **Jacqueline Kennedy Onassis**, breaking a tradition spanning at least nine years, hits the campaign trail Oct. 28 for a one-day whistle-stop tour to help re-elect **Sen. Claiborne Pell.**

But nobody's calling it campaigning.

In the words of **Tom Hughes**, a Pell spokesman, "it's a campaign activity."

Nurse Massacre Survivor 'Still Afraid'

CHICAGO — The only survivor of the massacre in which **Richard Speck** killed eight nurses more than six years ago testified in a $3.5 million damage suit against Speck that she still is afraid to be left alone.

Coracon Amurao Atienza testified that she "was shocked for a month" after the killings.

"I cannot now be left alone in my apartment," she said. "Whenever I hear a knock at the door I am afraid."

CAIRO — An employee of the National Bank of Egypt, **Ibrahim Goubran**, has been jailed for life for embezzleing $136,750 over a three-year period. His wife was jailed for five years for encouraging him to embezzle, but his mistress was acquitted because of lack of evidence.

GAZA — A traffic accident has taken the life of **Ouda Suleiman**, at 104 the oldest man in the Arab Gaza Strip. Born in 1868, Suleiman survived four wars — the British-Turkish First World War fighting and three conflicts between Israel and the Arab states.

BELGRADE — **Queen Elizabeth** planted a "peace tree" in a small park on the Danube today, her first engagement on the first full day of the first visit of a reigning British monarch to a Communist country.

HOLLYWOOD — **Leo G. Carroll**, the British-born actor, has died at the age of 85 after a long illness. He had made the United States his home since 1924 but retained British citizenship.

CANBERRA — Immigration Minister **Alexander Forbes** announced today that Australia has decided to deport British pop star **Joe Cocker** and six members of his group unless they leave willingly.

They were fined Tuesday on drug charges.

Forbes said he took the step because Cocker and members of his group were convicted of offences which carried a possible penalty of two years imprisonment.

people

FORT MYERS, Fla. — A candidate for the mosquito control board is awaiting a ruling from county commissioners on whether he can run for the office. There were objections becuase the man doesn't live in the district, but no argument that his name doesn't fit the job. Its. **Clyde Killer.**

TORONTO — **George Ignatieff** makes the switch to higher education today from high diplomacy.

The former Canadian ambassador to the United Nations office in Geneva will be installed as provost of Trinity College at the University of Toronto.

BOLOGNA, Italy — Lawyers for a man charged with living on the immoral earnings of his wife came up with a novel defence.

Lawyer **Elvio Fusaro** said the man should go free on a technicality — the law does not cover cases in which women live on the immoral earnings of men. Thus, he said, the law is not equal for all citizens.

NEWARK, N.J. — Singer-actress **Barbara McNair** has been arrested at the Playboy Club in McAfee, N.J., on charges of possession of heroin.

Assistant U.S. Attorney **Jonathan Goldstein** said Miss McNair, 37, was arrested with her husband **Rick Manzie.** Bail was set at $10,000.

LONDON — Actress **Hayley Mills** beat the taxman today.

A London appeals court ruled that tax authorities had no right to $108,000 they took from her earnings as a Hollywood child actress. The money was caimed as surtax on her earnings for 1962-65.

The earnings arose out of dividends paid to a trust fund set up by her father, actor **John Mills.** in 1960.

LEEDS, England — Window cleaner **Anthony Caden,** 35, told a judge Tuesday he was sleepwalking when he climbed a ladder into the bedroom of 25-year-old Beverley Adams and lay down beside her. The judge dreamed up a two-year suspended sentence.

Williams To Discuss Sewage Outfall

Water Resources Minister Bob Williams will meet Capital Regional District officials soon to discuss a request for extension of Clover Point sewage outfall.

A district official said Williams had asked that the meeting be after the special legislative session.

The regional district wants to extend the outfall, which serves most Victoria city residents including downtown, from just off the shoreline to 6,400 feet out, using a 42-inch pipe. The move is intended to be a prelude to linking the outfall via a land route to the Macaulay Point outfall in Esquimalt.

Regional Board Meets in Ganges

The Capital Regional Board will hold its regular monthly meeting in Ganges this month.

A bus has been chartered to convey directors to Salt Spring Island Secondary School for the Oct. 28 meeting which will start at 2 p.m.

Meetings are usually held in downtown Victoria but this is the second to be held in outlying areas. The first was in Langford.

Five 50-Cent Symphonies Set for City Students

Students of elementary schools are being offered a series of five symphony concerts this season.

Featuring Laszlo Gati and the Victoria Symphony Orchestra, these concerts will take place Saturday mornings at the Royal Theatre, starting at 10:45.

The first of the series will take place Saturday with others scheduled for Nov. 4 and 18 and March 17 and 31.

Admission to the concerts is 50 cents at the door.

FOLLOW THIS VICTORIA ENTERTAINMENT GUIDE

BUTCHART GARDENS. AUTUMN! Just about the most beautiful, most colorful time of the year in these famous gardens. Should it shower, don't worry, there's free use of umbrellas for everybody. Usually warmer out here, too! Open every day 9 a.m. to 5 p.m. Plan now for one of your happiest outings!

BUTCHART GARDENS. Developed from an abandoned limestone quarry over half a century ago. Known throughout the world for their incredible beauty! Embracing over 30 acres, they're actually six gardens in one—fabulous Sunken Garden, Lake Garden featuring the majestic Ross Fountains, English Rose, quaint Japanese, stately Italian, and the Stage Show Garden.

BUTCHART GARDENS. Snack and Coffee Bar is always open. Serving hot drinks, sandwiches, pies and snacks.

WIG AND DICKIE CABARET for the best in music, fun and laughter, most people are choosing the **Wig and Dickie Cabaret** in the **Wilson Motor Inn.** If you like an English Inn, you'll love the Wig and Dickie. **George McDowall** and **The Lads** from the Pig and Whistle Show, lead the sing-along, dancing and provide hilarious entertainment from 8:30 p.m., Tues. through Sat., at 850 Blanshard Street. Reservations recommended. 385-6787. Air conditioned.

The Old Bailey Beefeater is THE PLACE for those who like to sink their teeth into a succulent thick slice of prime rib smothered in its own natural juices. The complete dinner is a delight including hors d'oeuvres, tossed salad, a small loaf of bread, garlic or regular butter, baked potato and a selection of taste tempting cheeses for dessert. And believe it or not the price is only $4.50 or just $3.75 if you order the English cut. Try this the next time you're going out for dinner. You'll love the English mood of the authentic Old Bailey Beefeater at The Wilson Motor Inn, Blanshard at Courtenay.

FABLE COTTAGE—One of the world's most captivating and unusual homes in spacious gardens on the sea. A handcrafted arcitectural wonder. A camera is a must. Open daily 9:30 a.m. 5187 Cordova Bay Rd. (Scenic Marine Drive.), or via Hwy. 17 or via Bus (opp. Museum).

MINIATURE WORLD—EMPRESS HOTEL — See thousands upon thousonds of little people act out their parts in over 25 exciting scenes. Open 9 a.m. - 5 p.m. including Sunday. Special family rates. 385-8731.

ROYAL LONDON WAX MUSEUM—At the Inner Harbor. 470 Belleville, 338-4461. 10 a.m. to 5 p.m. including Sunday.

CLASSIC CAR MUSEUM AND GIFT SHOP, 813 Douglas St. (behind the Empress), 9 a.m. to 6 p.m.

UNDERSEA GARDENS—World's most beautiful garden at the bottom of the sea. 10 a.m. 'til 5 p.m.; Inner Harbor.

THE PERSIAN ROOM, CENTURY INN — Dance or dine to the keyboard rhythms of Bevan Gore-Langton n the exotic, air conditioned Persian Room, Century Inn, Centennial Square.

MUSEUM OF ILLUSION—A mystifying mansion that will test your curiosity. Located one block from Parliament Buildings, 327 Belville, across from C.P.R. Docks.

Voyageur

7-Day Weekly Voyageur Special

GOOD OLD-FASHIONED ENGLISH BEEFSTEAK AND KIDNEY PIE

Salad, Bread Roll, Butter, Potatoes. All the Coffee You Wish

$1.85

Open 7 a.m. 'til Midnight

RESERVATIONS 652-1146

Use Your Esso Card

Voyageur RESTAURANTS

Pat Bay Hwy. at Mt. Newton X Rd.

MEMORIAL ARENA

THURSDAY

Tiny Tots 1:30 p.m. - 3:00 p.m.

Public Skating 4:00 p.m. - 5:45 p.m.

PEROGIES!

(Perohy)

Home-made Perogies for sale. To order phone 382-9769

POLYNESIAN CHICKEN DINNER

Terra Cotta Room Nightly

$4.95 per couple

Dominion HOTEL

700 Block Yates 384-4136

Luncheon Special

THE ORIGINAL Chinese Smorgasbord

12 NOON - 2:30 MON. - SAT.

$1.49 LUNCHEON OVER 15 SPECIAL DISHES

Lee's CHINESE FOOD

1410 BROAD ST.

(NEAR CITY HALL)

Open Mon. to Thurs. 12 'til 1 a.m. Fri. and Sat., 12 'til 2:30 a.m. Sun. 5 p.m. to 10 p.m.

Complete Catering Service

Free Home Delivery

385-6764

the King's Den restaurant 388-4488

QUEEN VICTORIA INN

655 Douglas St. (Opp. Thunderbird Park)

SERVING BREAKFAST, LUNCH, DINNER

FEATURING VICTORIA'S FINEST CUISINE

OPEN MON. thru SAT. 7 A.M. 'til 12 MIDNITE

SUN. 7 A.M. 'til 10 P.M.

Enjoy an Evening of DINING & ENTERTAINMENT

At Victoria's Newest and Most Luxurious Dining Lounge

Felice's RISTORANTE

Specializing in ITALIAN AND INTERNATIONAL CUISINE

★ Entertainment by THE PHARAOHS

Thurs., Fri., Sat.

HOURS: 5 p.m. 'til 12 midnight—Mon. to Thurs. 5 p.m. 'til 1 a.m.—Fri. and Sat. 5 p.m. 'til 10 p.m.—Sunday

Your Host: Felice Avoledo

For Reservations: 385-3441 or 385-3442

634 Humboldt (Across from Empress Hotel) or walk through at Courtney Street, Nootka Mall.

MING'S KITCHEN

CHINESE FOOD DELIVERY

384-4323

809 YATES STREET

GEM Theatre Sidney

MGM presents JOE COCKER with LEON RUSSELL

MAD DOGS & ENGLISHMEN

TONIGHT AT 7:45

World Adventure Tours BRAZIL!

TRAVELTALE FILM IN GORGEOUS COLOR

Presented and narrated by Clay Francisco, in person. From the Amazon River to Rio de Janeiro, visit Bahia, Corcavado, Manaus; a film of beauty and adventure.

SAT., OCT. 21—McPherson Playhouse

2 Shows: 6:00 and 8:30 p.m.

Res. Seats: 2.75, 2.25, 1.75 at Theatre.

Phone 386-6121

WINNER OF 2 ACADEMY AWARDS!

BEST SUPPORTING ACTOR—JOHN MILLS

BEST CINEMATOGRAPHY

A STORY OF LOVE

David Lean's Film of Ryan's Daughter

Starring ROBERT MITCHUM • TREVOR HOWARD • CHRISTOPHER JONES JOHN MILLS • LEO McKERN and SARAH MILES

Original Screenplay by ROBERT BOLT Produced by ANTHONY HAVELOCK-ALLAN

Metrocolor Panavision

Mon. through Fri. at 8 Only. Saturday Only at 6:15 and 9:05. Closed Sunday.

OAK BAY 2184 OAK BAY AVE 598-2213

Mature Entertainment WARNING—Several scenes of simulated sex.—R. W. McDonald, B.C. Director

Adults $1.75; Students $1.50; G.A. Members $1.00.

U. VIC THEATRE presents

"ONE FLEW OVER THE CUCKOO'S NEST"

at

PHOENIX THEATRE

OCT. 26th thru NOV. 4th at 8:00 p.m.

(Sundays Included)

Tickets $2.00, Students $1.00 (Sun. thru Thurs.)

BOX OFFICE OPENS Oct. 19, 10 a.m. - 4 p.m.

PHONE 477-4821

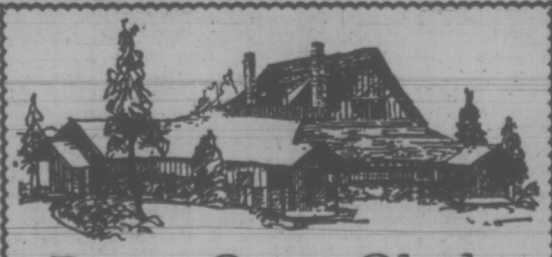

Deep Cove Chalet

(Location: 5 minutes from Swartz Bay Ferry Terminal)

Luncheons and Dinners in a wonderful atmosphere and scenic setting of Deep Cove waterfront and Malahat mountains.

- Smorgasbord luncheons $2.95
- Dinners with candle light and music on most evenings.

—Wednesday Evening Smorgasbord
—Thursday Evening Fondue Bourguignone
—Friday — Saturday — Sunday a la carte menu

- Full facilities for Banquets, Weddings, and Conventions

Limited Setting — Reservations Suggested

11190 Chalet Road Tel. 656-3541

Take the Highway, ½ mile before Swartz Bay turn left, at Wain Road and follow the signs to the Chalet.

Closed Monday and Tuesday

"A BRASH, BRAWLING JOY OF A MOVIE. IT SHOULD BE SEEN BY EVERYONE" —THE NATIONAL OBSERVER

nightly at 7 & 9 including sunday

fox cinema

quadra at hillside 382—3370

GENERAL ENTERTAINENT

LAST 2 DAYS

WOODY ALLEN'S

"EVERYTHING YOU ALWAYS WANTED TO KNOW ABOUT SEX* *BUT WERE AFRAID TO ASK"

ODEON 2

730 YATES STREET 383-0513

LAST 2 DAYS

Warning: A very frank sex comedy —coarse language and swearing.— B.C. Director.

RESTRICTED

Doors 1 p.m. Shows 1:15, 3:00, 5:00 7:00 and 9:00

Best Seller Becomes Movie Spy-Thriller

THE SALZBURG CONNECTION

ODEON 1

730 YATES STREET 383-0513

General Entertainment

Doors 6:30 Shows 7:00 and 9:00

YOU'LL STRIP YOUR GEARS WITH LAUGHTER AS THESE HILARIOUS DRIVERS WORK THEIR CLUTCHES ON EVERY CURVE

GENERAL ENTERTAINMENT

"MUTINY ON THE BUSES"

Haida

808 Yates 382-4278

Doors 6:45 Shows 7:15 and 9:15

Winner 1972 Cannes Film Festival Jury Prize Award

SLAUGHTERHOUSE-FIVE

With Michael Sacks and Ron Leigman

COUNTING HOUSE CINEMA 1

Warning: Occasional coarse language and swearing—B.C. Director

Corner of Broad and Broughton 383-3434

SHOWS 7-9:15 DAILY

MOVIE GUIDE

Jim Brown IS 'SLAUGHTER'

It's not only his name it's his business

CORONET

836 Yates — 383-6414

"Warning—Brutality and Coarse Language" —B.C. Director.

Last 2 Days Evenings at 7:20 - 9:20 p.m.

"I can't honestly remember the last time I laughed so hard at a movie."—Michael Walsh, Vancouver Province.

12TH WEEK

Barbra Streisand Ryan O'Neal

"WHAT'S UP, DOC?"

A Peter Bogdanovich Production

TECHNICOLOR®

General Entertainment

ROYAL

805 BROUGHTON—383-8711

Daily At 1:10 - 3:10 - 5:10 - 7:10 - 9:15

Last Comp. Show 8:55

Golden Age 50¢ to 5:00 p.m.

LEE MARVIN & GENE HACKMAN

Academy Award Winner TOGETHER THEY'RE MURDER

"PRIME CUT"

PANAVISION® • TECHNICOLOR®

Mature Entertainment

CAPITOL

805 YATES—384-6811

TODAY AT 1:35 - 3:30 - 5:20 - 7:20 - 9:20 Thurs., at 7:20 - 9:20 Only

TODAY and THURSDAY

THE SUSPENSE IS MURDER

THE HOUSE THAT SCREAMED

LILLI PALMER

COLOR

©1971 American International Pictures, Inc.

EVEN THE DEAD CAN LOVE.

THE VAMPIRE LOVERS

COLOR

©1970 American International Pictures, Inc.

EDGAR ALLAN POE'S JASON ROBARDS Murders in the Rue Morgue

*COLOR by Movielab

©1971 American International Pictures, Inc.

ALL THREE MATURE ENTERTAINMENT

TILLICUM Drive-In

BURNSIDE AT TILLICUM—382-7531

Gate 7:30 Show 8:00

386-2121

CLASSIFIED ADVERTISING

Vancouver Island's Largest Shopping Centre in Print

386-2121

BOX REPLIES

All replies to private box numbers available from 8:00 a.m. to 6:00 p.m. Monday to Friday inclusive.

Victoria Press Box numbers available on request. Charge $1.50.

OFFICE HOURS

Classified Counter, 8:00 a.m. to 6:00 p.m. Business Office, 8:30 a.m. to 5:00 p.m. Monday to Friday inclusive.

• • •

OFFICE CLOSED SATURDAY

• • •

TELEPHONE HOURS

8:00 a.m. to 8:00 p.m. Monday to Saturday inclusive.

• • •

CLASSIFIED COPY DEADLINES

Regular classified advertisements may be placed at the counter, 8 a.m. to 5:00 p.m. on the day prior to publication, Monday to Friday inclusive. By telephone, 8:00 a.m. to 5:00 p.m., Monday to Saturday inclusive.

All classified semi-display copy must be in the possession of Victoria Press Ltd., 2621 Douglas Street by 4:00 p.m., on the day prior to publication with the exception of that copy for Sunday Colonist must be in by 4:00 p.m. Friday.

FULL COVERAGE CLASSIFIED RATES

REGULAR CLASSIFIED LOCAL RATE

One day, 9c per word per day.
Three consecutive days, 8c per word per day.
Six consecutive days 7c per word per day.
1 6-pt. heading or white space allowed to be charged at 5 words. Minimum advertisement 10 words and $1.00.
Each initial, sign, group or figures and abbreviation counts as one word.

SEMI-DISPLAY LOCAL RATE

Ads requiring a style other than that mentioned above will be charged by the measured agate line (14 agate lines equal 1 inch).
One day, 40c per line, $5.60 inch.
Three consecutive days, 35c per line, $4.90 inch.
Six consecutive days, 30c per line, $4.20 inch.

NATIONAL RATE AND OUT-OF-PROVINCE RATE

Regular classified, 10c per word per day.
Semi-display, 46c per line per day, plus 10% if both type sizes are used.

Birth Notices, $2.00 per insertion for standard message of 30 words or less. 8c each additional word or initial.
In Memoriam notices, Cards of Thanks, Death and Funeral Notices, not exceeding 12 lines, $3.50 first insertion and $2.65 subsequent insertions. Each additional line 35c daily.

Births, Deaths, in Memoriam Notices, Cards of Thanks, Personals not accepted by telephone. Single paper rates on request.

SUBSCRIPTION RATES

Wherever carrier service is maintained, $3.00 per month.
By mail—
Canada, $3.50 per month, $10.00 per 3 months, $39.00 per year.
United States, $4.00 per month.
Saturday Only—
Canada, 25c per copy, $13.00 per year.
United States, 30c per copy, $15.60 per year.
Commonwealth and Foreign rates upon request.
Mail subscriptions are payable in advance.
Authorized as second class mail, Post Office Department, Ottawa.
Member Audit Bureau of Circulations.

TERMS OF PUBLICATION

The Victoria Press Ltd. shall not be liable for non-insertion of any advertisement beyond the amount paid for such advertisement.

In the event of an error occuring the liability of Victoria Press Ltd. shall not exceed the charge for the space actually occupied by the item in question.

All claims on error in publication shall be made within 12 hours thereafter and if not made shall not be considered. No claim will be allowed for more than one incorrect insertion nor for errors not affecting the value of the advertisement.

All estimates of cost are approximate. Advertisers will be charged with space actually used.

All advertising copy will be subject to the approval of the Victoria Press Ltd., who reserve the right in its sole discretion to classify, reject or insert copy furnished.

Advertisements must comply with the British Columbia Human Rights Act which prohibits any advertising that discriminates against any person because of his race, religion, sex, colour, nationality, ancestry or place of origin, or because his age is between 44 and 65 years, unless the condition is justified by a bona fide requirement for the work involved.

While every endeavor will be made to forward replies to box numbers to the advertiser as soon as possible, we accept no liability in respect of loss or damage alleged to arise through either failure or delay in forwarding such replies, however caused, whether by negligence or otherwise.

CIRCULATION REPRESENTATIVES

Duncan, Chemainus— P. J. Rogers 746-6181
Lake Cowichan— P. Edwards 749-6771
Nanaimo— R. Lakey 753-2766

United States Representatives
MATHEWS SHANNON and CULLEN, INC.
New York, Boston, Chicago, Detroit, Philadelphia, Pittsburgh, Cleveland, Syracuse, Charlotte, Atlanta, Cincinnati.

DUNCAN BUREAU
262 Station Street (Hamilton Electric Building) Office and telephone hours 1 p.m. to 5 p.m., Monday to Friday inclusive.
PHONE DUNCAN 746-6181

CLASSIFIED SERVICE FOR DUNCAN COWICHAN RESIDENTS
Classified Ads phoned in to our Duncan office 746-6181 before 3:30 p.m. will appear in the following day's papers

PHONE DIRECT 386-2121 TO PLACE YOUR CLASSIFIED AD

NOTICE OF COPYRIGHT

Full, complete and sole copyright in any advertisement produced by Victoria Press Ltd. is vested in and belongs to Victoria Press Ltd., provided, however, that copyright IN THAT PART AND THAT PART ONLY of any such advertisement consisting of illustrations, borders, signatures or similar components which is, or are, supplied to Victoria Press Ltd. by the advertiser in the form of engravings, matrices, casts, etc., and incorporated in said advertisement shall remain in and belongs to the advertiser.

1 BIRTHS

MCLELLAN — BRIAN AND Jean McLellan (nee Windjack) announce the birth of twin boys, Ross Brian, 5 lbs., 3 ozs. and Brent George 5 lbs. 6 ozs., born Cowichan District Hospital, Duncan, B.C. on September 30, 1972 Many thanks to Dr. Goodbrand and maternity staff.

5 DEATHS AND FUNERALS

ANDERSON: At the Veterans' Hospital on October 16th, 1972, Mr. William Franklin Anderson, age 77 years. Born in Fredericton, New Brunswick and had been a resident of Metchosin, B.C. for the past 25 years, residing at 4732 William Head Road. He leaves his wife, Elizabeth, and son, William Francis, at home, 2 granddaughters, sisters, Mrs. Edna Close, Fredericton, N.B., Mrs. Sarah Hyde, Baltimore, Maryland, brother, Milford Anderson, Olds, Alta.
Service will be held in the Sands Funeral Chapel of Heather, Colwood, B.C. on Thursday, October 19th, 1972 at 11:00 a.m. Padre J. A. Roberts officiating. Cremation.

CROWCROFT — On October 16, 1972, in Victoria, Mr. Alfred Alexander Crowcroft, aged 81 years. He leaves one son, Larry of Shawnigan Lake; two grandchildren; four great-grandchildren; a sister in England and sister-in-law, Mary Gillingham of Victoria.
God is our refuge and strength, a very present help in trouble. Therefore we will not fear, though the earth be removed and though the mountains be carried into the midst of the sea."
PRIVATE Service in McCall Bros. FAMILY CHAPEL on Friday, October 20, at 1:15 p.m., cremation. (Flowers gratefully declined. Donations, if desired, may be made by friends to the charity of their choice.)

DYER — In Victoria, B.C., on October 16, 1972, Mr. Gerald Frederick Dyer, aged 25 years, born in Victoria, B.C., late residence, 1024 McClure St. He leaves his wife Judith; son Gerald and daughter, Sandra, Ucluelet, B.C.; loving parents, Mr. and Mrs. J. F. Dyer, 2685 Sooke Road; his sister, Barbara, Port McNeill, B.C.; aunts and uncles.
Arrangements will be announced later by the Sands Funeral Chapel of Heather, Colwood, B.C.

CLASSIFICATION INDEX

VITAL STATISTICS
1 Births
8 Card of Thanks
5 Deaths and Funerals
9 In Memoriams
10 Funeral Directors

NOTICES
14 Announcements
16 Catering, Banquets and Reception Rooms
20 Lost and Found
15 Coming Events and Meetings
11 Monumentals
18 Places to Visit
17 Restaurants

EMPLOYMENT
26 Female Help Wanted
21 Male Help Wanted
25 Male or Female Help Wanted
30 Situations Wanted Female
29 Situations Wanted Male
31 Situations Wanted Male or Female
27 Teachers Wanted

BUSINESS SERVICES AND DIRECTORY
36 Business Services and Directory

PERSONAL SERVICES
33 Bands, Musicians and Orchestras
40 Business Personals
43 Dancing
42 Education
71 Music Teachers
39 Personals
32 Trade Schools
38 Travel

MERCHANDISING
83 Aircraft
117 Antiques
78 Bicycles
80 Boats and Marine
65 Building Supplies
93 Cameras, Supplies and Photo Finishing
127 Chicks, Poultry, Hatching Eggs, Supplies
135 Farm Implements
12 Florists
60 Fuel
97 Furniture
122 Garden Supplies
99 Groceries, Meat and Produce
130 Heavy Equipment and Machinery
128 Livestock, Supplies and Events
100 Miscellaneous for Sale
103 Miscellaneous Wanted
109 Miscellaneous to Rent
77 Motorcycles
70 Musical Instruments
125 Pets and Supplies
96 Ranges, Stoves and Furnaces
92 Sporting Goods
115 Swaps
63 Timber
98 TV, Stereo, Radio Sales and Service
112 Wanted to Rent, Miscellaneous

AUTOMOTIVE
164 Auto Body Work and Painting
162 Auto Repairs, Service and Towing
168 Campers and Trailers
166 Cars and Trucks Wanted
150 Cars for Sale
151 Foreign Import and Sports Cars
169 Mobile Homes and Parks
149 New Car Directory
160 Parts, Accessories
158 Tires
154 Trucks and Buses
156 U-Drive and Auto Washing

ACCOMMODATION
185 Convalescent and Rest Homes
175 Hotels
178 Summer Resorts
181 Tourist Accommodation

RENTAL
201 Apartments to Rent, Furnished
200 Apartments to Rent, Unfurnished
203 Apartments Wanted
206 Duplexes to Rent
207 Duplexes Wanted to Rent
202 Furniture to Rent
215 Halls, Warehouses, Stores and Offices to Rent
197 Housekeeping Rooms to Rent
199 Housekeeping Rooms Wanted
211 Houses to Rent, Furnished
210 Houses to Rent, Unfurnished
212 Houses Wanted to Rent
190 Room and Board
191 Room and Board Wanted
193 Rooms to Rent
194 Rooms Wanted

FINANCIAL
155 Automobile Financing and Insurance
233 Mortgage Loans and Insurance
234 Mortgages for Sale
230 Personal Loans and Insurance
235 Wanted to Borrow

REAL ESTATE
280 Acreage for Sale and Wanted
240 Business Opportunities
241 Business Opportunities Wanted
300 Churches
247 Commercial or Industrial Properties
258 Condominiums and Townhouses
253 Country Homes and Properties
270 Exchange Real Estate
290 Farms for Sale and Wanted
261 Garages for Sale, Rent, Wanted
293 Gulf Islands Properties
250 Houses for Sale
255 Houses Wanted to Buy
295 Listings Cancelled
268 Listings Wanted
271 Lots for Sale
294 Mainland and Out of Province Properties
273 Property for Sale
274 Property Wanted
244 Revenue Property
245 Revenue Properties Wanted
285 Up-Island Properties
256 Waterfront Properties

5 DEATHS AND FUNERALS

LYLE — In Victoria General Hospital on Monday, October 16, 1972, after a lengthy illness, Mr. Mack William Lyle of 203 - 820 Cook Street. Mr. Lyle was born in St. Joseph, Missouri and had resided in Calgary and Edmonton for many years prior to moving to Victoria in 1955. He is survived by his loyng wife, Irene at the residence; one daughter, Mrs. Stan (Mary Lou) Franklin, Mississauga, Ontario; two sons, Mack Jr., St. Albert, Alberta and Earl of North Vancouver; two sisters, Mrs. R. B. Jones, Calgary and Miss Amy Lyle, Seattle, Washington; two brothers, W. J. Lyle, Quincy, Illinois and K. I. Lyle, Calgary, and nine grandchildren.
A private funeral service will be conducted on Thursday, October 19, 1972, at 1:00 p.m. from CHAPLIN'S FUNERAL CHAPEL with the Rev. Norman Archer officiating followed by cremation. Flowers gratefully declined.

MIQUELON — At the Veterans' Hospital on October 15, 1972, Mr. Joseph Ernest Miquelon, age 71, years. Born in Wetaskiwin, Alberta, and had been a resident of Victoria for the past 29 years, residing at suite 31, 2150 Cadboro Bay Road. He leaves his sister, Miss Gloria Miquelon, South America. Mr. Miquelon was a veteran of the First and Second World Wars.
Service will be held in the Sands Mortuary Limited "Memorial Chapel of Chimes" on Thursday, October 19, 1972, at 10:00 a.m. Padre J. A. Roberts officiating. Interment in the Veterans' Cemetery.

NEVIN — On October 6, 1972, Mrs. Joan Seymour Nevin, aged 50 years, of 2161 McKenzie Ave., Comox, B.C. Mrs. Nevin is survived by her husband Laurie, one daughter, Joanne and one son, Richard, all of Comox.
Memorial Service was held October 11 at St. Peter's Anglican Church, Comox. Piercy's Funeral Home, Courtenay in charge of arrangements.

PEARSON — On October 15, 1972 in Victoria, B.C. Mrs. Mabel Edith Pearson, aged 78 years, of 1885 Oak Bay Ave., formerly of Winnipeg. She leaves her husband Bert; 2 sons, Roy of Edmonton and Lundy of Neenah, Wisconsin; 7 grandchildren; one sister and 2 brothers. She was a member of Metropolitan United Church.
Service in McCall Bros. FAMILY CHAPEL on Thursday, Oct. 19 at 10:15 a.m. with the Rev. Dr. A. E. King officiating. Cremation.

SCHNORR VON CAROLSFELD — At the residence, 3243 Happy Valley Rd. on October 17, 1972, Mrs. Charlotte Schnorr von Carolsfeld, aged 88 years, born in Metz, West Germany and a resident of Happy Valley for the past 18 years. She leaves her sons, Hansheinrich, Germany and Eberhard, Metchosin, B.C.; daughter, Mrs. Inge Barten, Germany; daughter and son-in-law, Mr. and Mrs. J. L. (Wally) Apted, Happy Valley, B.C.; 17 grandchildren and 17 great-grandchildren.
Service will be held in the Sands Funeral Chapel of Heather, Colwood, B.C. on Thursday, October 19, 1972 at 12:30 p.m. Rev. Carl Klassen officiating. Interment in the Colwood Burial Park.

SMITH — In Victoria, B.C., on October 13, 1972, Mr. John Clifford Smith, aged 54 years; born in Kingston, Ontario, and had been a resident of Colwood, B.C., for the past 3 years, residing at 2229 Aldeane Avenue. He leaves his loving wife, Primrose, and son, Douglas, at home; daughter, Mrs. D. C. (Jacqueline) McClintick, Victoria, B.C., two grandchildren; his mother, Mrs. Florence Smith, Kingston, Ontario; brother, Robert Smith, Kingston, Ontario; sisters, Mrs. H. McTaggart, Ottawa, Ontario, Mrs. E. Clement, Kitimat, B.C., Mrs. J. McCahill, Kingston, Ontario, and Mrs. K. Lewis, Scarborough, Ontario. The late Mr. Smith joined the Army Service Corps in London, Ontario in 1937 and served overseas during the Second World War and transferred to the Ordnance Corps overseas; also served with the United Nations in the Middle East; he was a member of the Royal Colwood Golf Club, member of the Victoria Curling Club and was Past President of the Pacific Coast Curling Association.
Service will be held in the Sands Funeral Chapel of Heather, Colwood, B.C., on Thursday, October 19, 1972, at 3:00 p.m., Lieut.-Col. Rev. R. O. Wilkes officiating. Cremation.

STOREY—In Sidney, B.C., on October 16, 1972, Mr. Bert Storey, aged 82 years, born in Northamptonshire, England, and a resident of Sidney, B.C., for the past 24 years, late residence 1978 McTavish Rd.; formerly of Red Deer, Alberta. He leaves his loving wife, Rosie, at home; daughter, Mrs. Vera Michener, Calgary, Alberta; 2 granddaughters, Rhonda and Shelli; 1 great-grandson; his brothers, Carl, Red Deer, Alberta, and Frank, Revelstoke, B.C.; sisters, Mrs. Beatrice Smith, Sydney, B.C., Mrs. Gertrude Herbert, Kamloops, B.C., and Mrs. Gladys McDougall, in California; several nieces and nephews.
Service will be held in the Sands Funeral Chapel of Roses, Sidney, B.C., on Thursday, October 19, 1972, at 3:00 p.m. Rev. Robert Sansom officiating. Interment in the Holy Trinity Anglican Church Cemetery.

WILSON — Suddenly at Osoyoos, B.C., on October 16, 1972, Mr. Arthur Milne Wilson, in his 72nd year, of 554 Whiteside St., resident here for eight years, formerly of Port Renfrew. He is survived by 2 sons, Donald, Victoria, and Bruce, of Port Renfrew; 3 grandchildren; 2 sisters, Mrs. Mabel White, Oakville, Ont., and Mrs. Myrtle Logan, of Dartmouth, N.S.; 3 brothers, Elmer, of Vancouver, Bert, of Surrey, and William, of Halifax; nieces and nephews.
Service in McCall Bros. Chapel, Johnson and Vancouver Sts., on Friday, Oct. 20, at 2:15 p.m. with the Rev. H. Silvester officiating. Cremation. (Flowers gratefully declined. Donations, if desired, may be made to the Heart Fund, 620 View St.)

8 CARDS OF THANKS

Grateful thanks to my Doctors H. J. Cronhelm and W. T. Wong and the nurses on the 3rd floor of the Victoria General Hospital, for their care and attention during my illness. To the following for cards, flowers, visits and gifts, Silver Threads Kitchen Band, Office staff and the Kitchen girls, O.A.P. Groups, W. A. to Veterans Hospital, L. A. to R.C.L. No. 7, Esquimalt Choral Group, Sidney S.T. and many others. To Mrs. Ann Bishop, who took over the leadership of the Band, who with the help and encouragement of Mrs. Grace Hill (Pianist) and all the members of the Band, was able to fulfill our many bookings. God Bless you all.
—Mrs. Elsie Bullough.

The Lord is my shepherd: I shall not want.

He maketh me to lie down in green pastures: He leadeth me beside the still waters.

He restoreth my soul: He leadeth me in the paths of righteousness for His name's sake.

Yea, though I walk through the valley of the shadow of death, I will fear no evil: for thou art with me; thy rod and thy staff they comfort me.

Thou preparest a table before me in the presence of mine enemies; thou anointest my head with oil; my cup runneth over.

Surely goodness and mercy shall follow me all the days of my life: and I will dwell in the house of the Lord for ever.

PSALM 23.

9 IN MEMORIAM

McCALL — In loving memory of David Moore McCall, October 18, 1955 and Maybelle Mae McCall, October 2, 1969.
—The family.

RICHARDSON — In loving memory of a dear husband and father Harry Richardson, who passed away Oct. 18, 1966 — Always remembered and missed by his loving wife Doris and daughters Mrs. Kay MacDonald and Doris Hansen.

10 FUNERAL DIRECTORS

McCALL BROS. Funeral Chapels
1400 Vancouver Street
385-4465 — 385-4466 — 385-4467
Recommended by so many to relatives and friends . . . the Name is Assurance.

THURSDAY
PEARSON, Mrs. Mabel E. 10:15 a.m.—FAMILY CHAPEL
McELHINNEY, Mrs. Mary Alma 1:30 p.m.—FLORAL CHAPEL

FRIDAY
CROWCROFT, Mr. Alfred A. PRIVATE SERVICE 1:15 p.m.—FAMILY CHAPEL
WILSON, Mr. Arthur M. 2:15 p.m.—FLORAL CHAPEL

MONDAY
HEASLIP, Mrs. Mabel Colleen TO BE ANNOUNCED
BAKER, Mrs. Gladys M.
STRICKLAND, Mrs. Patricia Mary

WE CARE
Dedicated to service
Sensible Prices
SANDS FUNERAL CHAPELS
VICTORIA 388-5155
SIDNEY 656-2932
COLWOOD 478-3821
DUNCAN 746-5215
LADYSMITH 245-2331
NANAIMO 753-2032
Your six community Chapels. Independent, Family Owned and Controlled. Sands since 1912.

THOMSON & IRVING Funeral Chapel
Est. 1906—Formerly of Winnipeg
A Dignified and Understanding Service at Moderate Cost
PRE-NEED AT NEED
SHIPMENTS
1625 Quadra St. Phone 384-2612

HAYWARD'S CHAPEL
Ready to carry out the family's wishes, quietly, sympathetically, with efficiency and dignity.
386-3505
734 Broughton St.
REGINALD HAYWARD MGR.

CHAPLIN'S FUNERAL CHAPEL
1155 Fort Street
Independently owned and operated. Offering dignified funeral service within the means of all.
384-5512 384-8626

FIRST MEMORIAL SERVICE
Undertakers for the Memorial Society of B.C. — 384-7041

11 MONUMENTAL

STEWART MONUMENTAL Works Ltd.
ESTABLISHED 1896
Memorial of Distinction
Marble fireplace and tabletops
1403 May St. 384-3452

MORTIMER'S MONUMENTS
ESTABLISHED 1877
"The Finest in Craftsmanship"
633 DAVID ST. 383-6421

12 FLORISTS

REAL FLOWERS FADE but THE MEMORY LASTS
Funeral Flowers expertly designed
WOODWARD'S FLORISTS
635 Fort 384-5614

15 COMING EVENTS AND MEETINGS

LONDON BOXING and ATHLETIC CLUB BINGO
Every Wednesday
7:30 p.m.
Club Tango
1037 View St.
FREE ADMISSION
All cards 25 cents each
No game less than $20.00
$200, $100, $50 and $30 games
20th game $350 on 50 numbers or less
ALL GAMES
GOOD NEIGHBORS
Door Prizes
5 Extra games
25 cents per card
Free bus and parking
Everyone welcome
Youth Sports

SATURDAY, OCT. 21! 2-5 p.m.
Grace MacInnis NDP Club TEA AND BAZAAR
NORWAY HOUSE 1110 HILLSIDE
Come and meet: Grace MacInnis Canada's only lady MP. Mrs. David Lewis, wife of our National Leader and others.

SOCIAL CREDIT HEADQUARTERS
for the Clifford Stretch campaign, 742 Johnson St., 386-2239, open weekdays 9 to 9. Coffee.
Inserted by Social Credit Committee

COME AND SEE VANCOUVER Island Student Film Festival at the MacLaurin Building in UVic on Saturday, Oct. 21, from 1 p.m. No charge.

TRI-CHEM LIQUID EMBROIDERY Open House. Large Display. Many fantastic bargains. Wonderful Christmas ideas. October 19 and 20, 1:00-10:00 p.m., Joyce Kerr, 2977 Pickford, 478-1149.

THERE WILL BE A RUMMAGE sale on Saturday, Oct. 21st, from 10 a.m. - 12 noon in the auditorium of Christ Church Cathedral. Proceeds to the Voice of Women.

16 CATERING, BANQUET and RECEPTION ROOMS

COCK PHEASANT RESTAURANT, 5285 West Saanich Road. We cater to parties up to 45 persons for receptions, luncheons, teas, dinners, etc. Phone 479-2066, 479-3102.

INQUIRE TODAY ABOUT OUR facilities for banquets, wedding receptions and staff parties. Plaza Restaurant, 1175 Douglas, 382-9631.

20 LOST AND FOUND

FOUND — DOUGLAS AND PANdora, female Samoyed, about 2 years old, wearing flea collar. 384-6153.

LOST: LARGE SHORT-HAIRED white male cat, black spots and tail, vicinity Fort and Oak Bay. 477-3104.

FOUND: PAIR OF LADY'S beige pigskin gloves. 592-4488, after 5.

LOST: SMALL BLUE CLUTCH purse containing personal papers, Constance-Admirals Road. 382-0243.

LOST: GOLD EARRING WITH two cultured pearls. Reward. Phone 598-4298.

FOUND — BLACK SHORT-haired female cat, Oak Bay near High School. 592-7619

LOST: MAN'S FLOATER JACKet, between Lake Hill and Esquimalt. Reward. 479-3458.

LOST YOUR PET? HOMES wanted, found. SPCA. 388-6627.

HAVE YOU LOST YOUR CAT? Homes wanted. CPL. 598-5731.

15 COMING EVENTS AND MEETINGS

20 LOST AND FOUND

LOST: FEMALE WHITE AND tan short-haired Lab-Samoyed, 2 years old, no tags. "Mason." Last seen Esquimalt. Please phone 383-5279 before noon.

LOST: MAROON VINYL SEAT from a motorized golf car. Sunday morning. Between McKenzie Ave. and Gorge Vale golf course. Reward. 479-2555.

21 MALE HELP WANTED

ADVERTISEMENTS IN THIS CLASSIFICATION MUST COMPLY WITH THE BRITISH COLUMBIA HUMAN RIGHTS ACT SEE COLUMN 1

$600 PER MONTH

For six month training period applicants must:
1. Be over 21 yrs. of age
2. Have late model car
3. Have successfully completed Grade 12, if under 28 years of age
4. Have a desire to earn a better than average income.

BLOCK BROS. REALTY LTD. OFFERS:
1. Pre-licencing classes.
2. Excellent sales training program.
3. Good opportunity for advancement.
4. Higher earnings than you have ever enjoyed before.
5. Guaranteed income for training period.

JOIN BLOCK BROS. FANTASTIC TEAM

To enquire phone Mr. S. Dougal 478-5561 Block Bros. Realty

CAREER OPPORTUNITY IN CREDIT AND FINANCE
If you are ambitious, responsible, decisive and career-minded, you have the basic qualifications. High school graduation is essential and University or College graduation is a definite advantage. You will receive on the job training and be encouraged and assisted in taking specialized courses to accelerate your progress.
We offer a good starting salary, plus liberal employee benefits.
For interview appointment, call or write to:
CANADIAN ACCEPTANCE CORPORATION LTD.
1083 Fort St. 384-9371

GENTLEMEN!
Let me teach you how you can earn executive income (commission plus bonus) selling Real Estate. Just for fun call me now, you may be pleasantly surprised how easy Real Estate can be with the right teacher. Eric Saffer — Sales Training Manager, Wall and Redekop Realty Ltd., 1820 Blanshard. 386-8321.

EXCELLENT OPPORTUNITY — Large corporation has outstanding sales opening for salesman. Individual must be local resident with managerial ability, ambition and progress for age. Business or sales background helpful. On requesting personal interview please submit resume stating personal history, education and business experience Write Victoria Press, Box 579.

MAJOR TRUST COMPANY REquires clerk in active and growing mortgage department. Position would appeal to high school graduate with minimum of 2 years experience in accounting or mortgage administration. Please reply with full resume of experience, qualifications and salary expected to Victoria Press, Box 603.

HIGH INCOME
International Match Corporation requires aggressive representative for exclusive Vancouver Island territory. Custom design fireplace and gift match lines. Liberal commission with monthly draw. Contact International Match Corporation, 3010 Nanaimo St., Vancouver, B.C.

MATURE ALL ROUND HANDYMAN
Requirements: Good working attitude, carpentry tools and driver's licence. Our customers are home owners and we want a perfect job done. Must be agile as there is ladder work involved. Salary $500 a month. State age and previous employment. Victoria Press, Box 581.

WAREHOUSE MAN AND TRUCK driver required, for local plumbing company. Excellent opportunity to become plumbing apprentice, in approximately 2 years, if qualified. Clean driving record and knowledge of city required. Reply, stating age, education and any past experience, etc., to Victoria Press, Box 538.

BRITISH COLUMBIA FOREST Products Limited, Cowichan Sawmill Division, Youbou, B.C., has an immediate opening for a journeyman-pipefitter-steamfitter. Industry rates and welfare benefits will apply. Please reply in writing to Industrial Relations Supervisor, at above address.

EXPERIENCED WELDER REquired for our fabricating shop, interesting and diversified job consisting of light fabricating and general repairs. Full time employment. For appointment contact Mr. K. Sturrock, at Capital Iron and Metal Ltd., 1832 Store Street, 385-9703.

WANTED FOR IMPORT AUtomobile dealer parts department. Alert young man for parts delivery, interested in working into partman position. Numerous employee benefits including incentive plan. Apply Victoria Press Box 563.

TERRITORIES ARE NOW AVAILable in Victoria and Saanich for Fuller Brush. If you are looking for your own business, this is an opportunity for better than average earnings. For particulars phone 382-1024 or write K. Witham, 2808 Graham.

PLUMBER AND ELECTRICIAN wanted to wire and plumb small homes within a 25-mile radius of Victoria. Steady work for right party. Give outline of experience and renumeration expected. Reply Victoria Press Box 604.

REQUIRED: SHIFT ENGINEER for steam plant and building maintenance. A class A steam ticket or better is required. Please call 384-8111, Local 735, between 8-10 a.m., weekdays.

AUTOMOTIVE PAINTER
Must be fully experienced, permanent job to right man. Apply in person, Advance Collision, 741 Pembroke St.

AUTOMOBILE DEALERSHIP REquires man experienced in used car reconditioning, pre-delivery of new cars, and minor mechanical repairs. Apply in confidence to Victoria Press, Box 591.

ELECTRICIAN WANTED FOR labour contracts or sub contracts for General Contractor for approximately one house per week. 382-8521.

MATURE, WE WILL HELP YOU obtain permit and licence for full or part time work driving taxi. Victoria Press, Box 595.

MATURE, WE WILL HELP YOU obtain permit and licence for full or part time work driving taxi. Victoria Press, Box 595.

VANCOUVER SUN HAS A BICYcle paper route available, near Hillside and Shelbourne. 386-2794.

WANTED ONE CLIMBER, AND one ground man. Top wages for top men. 479-3873

TAXI DRIVER, DAY SHIFT. Apply Owl Taxi, Harriet at Burnside.

EXPERIENCED PLASTERERS wanted. Union rates. Call office 383-9911, 8:30-4:30.

NIGHT WATCHMAN, 1 NIGHT weekly, also to fit in at odd times. Good Shepherd Shelter, Mill Bay.

ELECTRICIANS WANTED, DUNcan, Nanaimo and Victoria. Loomex experience. 112-245-4352.

QUALIFIED PLUMBER REquired. 656-1811.

21 MALE HELP WANTED

R—E—T—I—R—E—D
Mature, ex-businessman or salesman to introduce Harley Davidson Golf Cars (American Sales Leader) to clubs and pros. This is not a daily grind but would require certain days or weeks in a year concentrated and working with golf courses in Victoria and Vancouver. (We do represent B.C. though).
The challenge should be interesting and worthwhile, the earnings would depend on accomplishment and probably not be immediate.
Nominal expenses would be provided, but the real remuneration would have to come from the sales and leases developed. We're looking for the man that wants an interest in life and has the initiative to build and look after a business without constant supervision.
Kindly arrange for interview, Don Telford, 386-8424.
Pearson World of Pleasure

JANITOR, PREFERABLY OVER 45, to machine wash floors downtown 6-10 p.m. Mon. to Fri. Phone 385-9801, mornings only.

BARBER STYLIST UNION guarantee. Apply Heights Barber Shop, University Heights Shopping Centre. 477-8912.

SERVICE STATION REQUIRES reliable part-time front-end man. Preferably married. Reply Victoria Press Box 556.

QUALIFIED CARPET SALESMAN required for retail floor covering outlet. Highest commissions paid. Mrs. Lorge 479-7121.

WANTED: TAXI DRIVERS, must have chief's permit. Apply Bluebird Cabs Ltd., 1800 Douglas. 9-5 Mon.-Fri.

WANTED: FIRST CLASS AUTOmotive painter. Permanent position to right man. Good working conditions and fringe benefits. Apply body shop manager, Cornell, Chev. and Olds. 385-5777.

EXPERIENCED FURNITURE movers and drivers for full and part time work. Please apply in handwriting to Victoria Press, Box 550.

25 MALE OR FEMALE HELP WANTED

ADVERTISEMENTS IN THIS CLASSIFICATION MUST COMPLY WITH THE BRITISH COLUMBIA HUMAN RIGHTS ACT SEE COLUMN 1

EMPLOYMENT
is the big question these days. As the leading Real Estate Company, we are interested in more than just employment, we are interested in people looking for a
MEANINGFUL AND REWARDING CAREER
We do not make grand promises — but we do want the public to know the facts about a career that for many has exceeded their best expectations.
Our Public Forums have given many an opportunity to get an honest and accurate view of Real Estate Sales as a meaningful career.
BE SURE TO ATTEND ONE OF THE FOLLOWING:
CAREERS IN REAL ESTATE
FREE PUBLIC FORUMS ON WED. — 7:30 P.M.
THUR., — 7:30 P.M.
1800 BLANSHARD ST.
BLOCK BROS. REALTY LTD.
386-3231

STEP UP TO A BETTER FUTURE
Do you want financial security and independence? Let me show you how you can earn thousands of dollars selling Real Estate. An interview today could change your entire future. If selected you will be given complete on-the-job training in a program which is considered one of the best in the Real Estate industry. It includes field work, study courses, as well as formal schooling. Through this program men and women without any prior experience have become successful sales people. For further information and an interview call Eric Saffer, recruiting and sales training manager, Wall and Redekop Realty Ltd., 1820 Blanshard Street, 386-8321.

REAL ESTATE CAREER
HOW MANY CAREERS OFFER YOU THE OPPORTUNITY TO MANAGE YOUR OWN TIME, AND STILL GIVE YOU THE OPPORTUNITY TO EARN AN EXECUTIVE INCOME? PREVIOUS EXPERIENCE IS NOT NECESSARY AS WE HAVE AN EXCELLENT TRAINING PROGRAMME.
IF YOU ARE CONSIDERING A REAL ESTATE CAREER, CONTACT ONE OF VICTORIA'S MOST PROGRESSIVE REAL ESTATE FIRMS — HOMEFINDERS — FOR A CONFIDENTIAL INTERVIEW WITH THE SALES MANAGER, BILL FIFE 386-2911.

LICENSED REALTORS!
If you are looking for something a little better, dial 598-1413 for recorded message. It may well be your personal key to success.
Jack Mears
Oak Bay Realty Ltd.
386-2291

PART-TIME BOOKKEEPER REquired for local plumbing and heating shop. Must be in good health and dependable, capable of all phases of bookkeeping including job cost. Please reply in own handwriting stating present or past employment, references, age and marital status to Victoria Press, Box 480. All replies confidential.

ATTENTION AMBITIOUS MEN OR WOMEN
If you are reading this ad you must be looking for a better job. Why not hear what we have to offer you. Phone 386-7571. It could be the most valuable phone call you will ever make.

RETIRED? HAVE SKILLS AND experience going to waste? Would you like to work again, your conditions, your hours? Perhaps we will have something for you. Send particulars to Victoria Press Box 598.

LICENSED REALTORS
We require two licensed real estate sales people. For confidential interview contact Frank Marshall at 385-8784. Douglas Realty Ltd.

MAN AND WIFE REQUIRED AS caretakers for hall, part time; no children, suite provided. Reference required. Please put phone number. Victoria Press Box 599.

CONSCIENTIOUS WORKER holding current drivers' licence. Must enjoy working with animals. Victoria Press Box 580.

RELIABLE RETIRED COUPLE for light duties at quiet waterfront resort in exchange for cottage and utilities. 642-5731.

EXPERIENCED COLLECTORS with car, knowledge of Victoria and areas. Apply Saturday 9-12 only, 2905 Douglas Street.

TELEPHONE SOLICITORS. EXperienced preferred. Apply 12 noon to 3 p.m. Saturday. 2905 Douglas Street.

EXPERIENCED HAIRDRESSER wanted, full-time, good wages, call 385-6781, 720 Yates.

TRADE THROUGH CLASSIFIED

25 MALE OR FEMALE

26 FEMALE HELP WANTED

ADVERTISEMENTS IN THIS CLASSIFICATION MUST COMPLY WITH THE BRITISH COLUMBIA HUMAN RIGHTS ACT SEE COLUMN 1

"RUNNING START"
Get a "running start" on your career in Real Estate with "HOMEFINDERS." Expert training to help you pass the Pre-Licensing Course and at the SAME TIME training in Real Estate Selling. Phone the "HOMEFINDERS" right now at 386-1491 and ask for the Personnel Supervisor. Get a "Running Start" to a High Paying Career.

LADIES!
Let me teach and show you how you can earn executive income (commission plus bonus) selling Real Estate. Just for fun call me now, you may be pleasantly surprised how easy Real Estate can be with the right teacher. Eric Saffer — Sales Training Manager, Wall and Redekop Realty Ltd., 1820 Blanshard, 386-8321.

THAT GIRL
Have pleasant personality, have general office experience and driver's licence, B.C. We are seeking an applicant who enjoys music and working with people in the entertainment field. Only applicants who are seeking a career with training provided need apply. 1065 Holmes St. between 6-8 p.m.

CAPABLE WOMAN TO COOK and serve lunch and dinner in large private hospital. This position does NOT involve menu planning or the ordering of supplies. Hours are 9:45 a.m.-6:15 p.m. Apply in person to Miss Dundas, 3690 Richmond Road.

TYPIST WITH INSURance experience to work in real estate office. Full time or part. Apply Victoria Press, Box 567.

AVON CALLING
I'm looking for people who want extra money, who want a spare time business of their own that won't upset family duties. Find out how to qualify as an Avon Representative. Call Mrs. S. Burkinshaw at 384-7345.

NATIONAL INVESTMENT COMpany requires clerk-typist with cash experience. Must have pleasant personality and enjoy dealing with the public. Reply in handwriting to Victoria Press, Box 601.

SOPHISTICATED, MATURE woman. Must be experienced in selling specialized fashion wear. Able to control inventory and staff. Salary commensurate with proven ability. Apply Victoria Press, Box 577.

RESPONSIBLE WOMAN TO BAbysit my 2-year-old son, in my home. Monday through Friday, 10 a.m.-4 p.m. Oak Bay area. 598-5291.

GO-GO DANCERS
Dancing instructions provided. For cabaret work, must have experience or seek a career in dancing. Only interested persons need apply. 1065 Holmes Ave. between 6 and 8 o'clock.

WORKING COUPLE REQUIRE housekeeper to prepare evening meal and to do light maintenance cleaning in modern home

YOUR HEALTH: Dr. Walter Alvarez

Specialists Fill a Vacuum

Some people at times wonder why we doctors have split up into so many different specialties. The answer is that the field of medicine has become so enormous, and the many specialties so full of technical details, that no matter how fast a physician can read, and even if he could read all day, he could not keep up with all of the medical literature. I have a hard time keeping up with the literature on just those diagnostic problems that interest me particularly.

Because of this great need for specialization, I am a beliver in the need for many large clinics, in which a man can specialize even within a specialty. For instance, in gastroenterology (the specialty of handling diseases of the stomach, bowel, liver and pancreas, which is the big digestive gland back of the stomach), in a big clinic, a man can largely limit himself to studying diseases of one organ in the abdomen, and can become very expert in caring for that particular area of the body.

By 1950, when I retired from the Mayo Clinic, there were several men in the gastroenterology department — all of them specialists within their specialty. Some of my associates limited their interests largely to diseases of the pancreatic gland, which supplies digestive ferments to the bowel, and also makes insulin.

Another man was particularly interested in diseases of the colon, and was skilled in treating patients with chronic ulcerative colitis, a serious disease in which the inside of the colon is ulcerated. Another associate was mainly interested in cancer of the stomach.

After I had been at the Clinic for a while, in the gastroenterology department, I found myself, mainly specializing in the diagnosis of the many nervous and mental diseases which disturb digestion and produce abdominal pain. In fact, because about a third of the patients who came to me had a nervous or psychic disturbance, severe migraine, little strokes, or epilepsy without convulsions ,after some 20 years I found I was pretty much a neuropsychiatrist. Some 30 per cent of the people I saw with indigestion, a stomach ache, nausea, or gas, had no demonstrable disease in the abdomen their trouble was up in their brain, which had been disturbed; perhaps, by some tragedy in their office or in their family.

This meant that I had to be particularly skilled in recognizing that a patient's digestive troubles were coming down from the brain. Unfortunately, a high percentage of such patients strongly denied that they had had any marked mental distress, and even more strongly denied that there was psychosis or epilepsy in any near relative. Oftentimes I had to keep such a patient around the

TV PROGRAM LISTINGS

EVENING

CBUT—2 Vancouver | KOMO—4 Seattle | KING—5 Seattle | CHEK—6 Victoria | KIRO—7 Seattle | CHAN—8 Vancouver | KCTS—9 Seattle | KTNT—11 Tacoma | KVOS—12 Bellingham | KTVW—13 Tacoma

6 P.M.
2—Baseball continued
4—News
5—Baseball continued
6—Baseball continued
7—News
8—Hockey continued
9—Zoom
11—Jeannie
12—To Tell the Truth
13—Name o fthe Game

6:30 P.M.
2—Baseball continued
4—News
5—Baseball continued
6—Baseball continued
7—News
8—Hockey continued
9—Indian Culture
11—That Girl
12—News
13—Name of the Game

7 P.M.
2—Baseball continued
4—To Tell the Truth
5—Baseball continued
6—Baseball continued
7—Northwest Traveler
8—Hockey continued
9—Telecourse
11—Beverly Hillbillies
12—Bridget Loves Bernie
13—Name of the Game

7:30 P.M.
2—Baseball continued
4—Price is Right
5—Baseball continued
6—Baseball continued
7—World of Survival
8—News
9—Book Beat
11—What's My Line?
12—Hollywood Squares
13—Movie: War Devils

8 P.M.
2—Bob Switzer
4—Paul Lynde Show
5—Movie: What Price Glory
6—Beat the Clock
7—Carol Burnett Show
8—Movie: Inherit the Wind
9—Election '72
10—International Rugby
11—Dragnet
12—On the Buses
13—Movie continued

8:30 P.M.
2—Hourglass
4—Movie: Great American Tragedy
5—Movie continued
6—Green Acres
7—Carol Burnett continued
8—Movie continued
9—Playhouse New York
10—Health in B.C.
11—Merv Griffin
12—Rivals of Sherlock Holmes
13—Movie continued

9 P.M.
2—Hourglass continued
4—Movie continued
5—Movie continued
6—Mod Squad
7—Medical Centre
8—Movie continued
9—Playhouse continued
10—Contact I
11—Merv Griffin
12—Sherlock Holmes continued
13—Movie continued

9:30 P.M.
2—Singalong Jubilee
4—Movie continued
5—Movie continued
6—Mod Squad
7—Medical Centre
8—Movie continued
9—Actor's Choice — Special
10—You and the Law
11—Merv Griffin
12—All in the Family
13—Fugitive

10 P.M.
2—Get Smart
4—Julie Andrews
5—Movie continued
6—Star Trek
7—Cannon
8—Movie continued
9—Meet the Candidates
11—News
12—Cannon
13—Fugitive

10:30 P.M.
2—Bonaventure — Holland
4—Julie Andrews
5—News
6—Star Trek
7—Cannon continued
8—Sports Beat '72
9—Candidates continued
11—Untouchables
12—Cannon continued
13—Ghost and Mrs. Muir

11 P.M.
2—News
4—News
5—News
6—News
7—News
8—News
11—Untouchables
12—Rifleman
13—Virginian

11:30 P.M.
2—News
4—Dick Cavett
5—Johnny Carson
6—News
7—Movie: Lafayette Escadrille
8—News
11—News; Sports
12—Movie: Lafayette Escadrille
13—Virginian

12 MIDNIGHT
2—Movie: She Wore a Yellow Ribbon
4—Dick Cavett
5—Johnny Carson
6—Movie: Houseboat
7—Movie continued
8—Movie: Houseboat
12—Movie continued
13—Virginian

12:30 A.M.
2—Movie continued
4—Dick Cavett
5—Johnny Carson
6—Movie continued
7—Movie continued
8—Movie continued
12—Movie continued
13—Movie: Ride the Pink Horse

ALL TIMES ARE LOCAL

CHANNELS RESERVE RIGHT TO MAKE LAST-MINUTE CHANGES

EARLY THURSDAY

8 A.M.
4—It's Your Bet
5—Today
6—Canda A.M.
8—Canada A.M.
7—J. P. Patches
12—Frisky Frolics

8:30 A.M.
4—This Morning
5—Today
6—Good Morning
7—Captain Kangaroo
8—Good Morning
12—Captain Kangaroo

9 A.M.
4—This Morning
5—Dinah Shore
6—Yoga
7—News
8—Yoga
9—Shadowtime; Spanish
11—Garner Ted Armstrong
12—Joker's Wild
13—Cartoons; Joyce Brothers

9:30 A.M.
2—Mr. Dressup
4—Movie: When in Rome
5—Concentration
6—Mr. Dressup
7—News
8—Trouble With Tracy
9—Working; Art Cart
11—Price Is Right
12—Price Is Right
13—Project 13

10 A.M.
2—Canadian Stories
4—Movie continued
5—Sole of the Century
6—Canadian Stories
7—Gambit
8—Eye Bet
9—Electric Company
11—Jack Lalanne
12—Gambit
13—Project 13

10:30 A.M.
2—Giant; Helene
4—Movie continued
5—Hollywood Squares
6—Giant; Helene
7—Love of Life
8—Family Affair
9—People; Music
11—New Zoo Revnue
12—Love of Life
13—Project 13

11 A.M.
2—Sesame Street
4—Not For Women Only
5—Jeopardy
6—Ed Allen
7—Where the Heart Is
8—Jean Cannem
9—Worlds; Music
12—Where The Heart Is
13—Stump the Stars

11:30 A.M.
2—Sesame Street
4—Bewitched
5—Who, What or Where
6—Hogan's Heroes
7—Search for Tomorrow
8—Jean Cannem
9—Sesame Street
11—Romper Room
12—Search for Tomorrow
13—Joanne Carson's VIP's

12 NOON
2—Luncheon Date
4—Password
5—Take Time
6—Movie: The Savage (12:45)
7—News
8—Movie: The Savage (12:45)
9—Sesame Street
11—Three on a Match
12—Merv Griffin
13—Movie: Sudan

12:30 P.M.
2—Luncheon Date
4—Split-Second
5—Take Time
6—Movie: The Savage (12:45)
7—As the World Turns
8—Movie: The Savage (12:45)
9—Telecourse
11—Days of Our Lives
12—Merv Griffin
13—Movie continued

1 P.M.
2—Bob Switzer
4—All My Children
5—Doctors
6—Movie continued
7—Guiding Light
8—Movie continued
9—Music
11—Galloping Gourmet
12—Merv Griffin
13—Movie continued

1:30 P.M.
2—Galloping Gourmet
4—Let's Make a Deal
5—Another World
6—Movie continued
7—Edge of Night
9—Reaching Out; Spanish
11—The Saint
12—That Girl
13—Movie continued

2 P.M.
2—Paul Bernard
4—Newlywed Game
5—Return To Peyton Place
6—Movie continued
7—Many Splendored Thing
8—Movie continued
9—You And Eye; Cover
11—Saint continued
12—Many Splendored Thing
13—Fugitive

2:30 P.M.
2—I Dream of Jeannie
4—Dating Game
5—Somerset
6—Victoria Scene
7—Secret Storm
8—Somerset
9—Images (2:40)
11—Don St. Thomas
12—Secret Storm
13—Fugitive

3 P.M.
2—Take 30
4—General Hospital
5—Mike Douglas
6—Take 30
7—Family Affair
8—Another World
9—Hatha Yoga
11—Jonny Quest
12—It's Your Bet
13—Three Stooges

3:30 P.M.
2—Edge of Night
4—One Life to Live
5—Mike Douglas
6—Edge of Night
7—Green Acres
8—What's The Good Word?
9—French Chef
11—Brakeman Bill
12—What's My Line
13—Superman

4 P.M.
2—Family Court
4—Love, American Style
5—Mike Douglas continued
6—Family Court
7—Movie: Story of a Woman
8—Anything You Can Do
9—Sesame Street
11—Flintstones
12—Funorama
13—Tony Visco Show

4:30 P.M.
2—Drop-In
4—Ponderosa
5—News
6—Drop-In
7—Movie continued
8—Flintstones
9—Sesame Street
11—Gentle Ben
12—Fantastic Voyage
13—Tony Visco continued

5 P.M.
2—World Series (Possibly)
4—Ponderosa
5—World Series (Possibly)
6—World Series (Possibly)
7—Movie continued
8—Beat The Clock
9—Mister Rogers
11—Gilligan's Island
12—My Favorite Martian
13—Tony Visco continued

5:30 P.M.
2—Get Smart
4—News
5—News
6—News
7—Movie continued
8—Hogan's Heroes
9—Electric Company
11—Eddie's Father
12—Truth or Consequences
13—F Troop

RADIO LOG

AM Stations—Victoria: CJVI, 900; CFAX, 1070; CKDA, 1220; Vancouver: CJOR, 600; CBU, 690; CKNX, 980; CKWX, 1130; CHQM, 1320; CKVN, 1410. Seattle: KIRO, 710; KOMO, 1000; KING, 1090. Bellingham: KARI, 550. Port Angeles: KONP, 1450.

FM Stations—Victoria: CFMS, 98.5; Vancouver: CKLG, 96.3; CFQM, 103.5; CBC, 105.7; CBUF, 97.7 (French—6 a.m. to 1 a.m.). Seattle: KLXI, 95.7; KLSN, 96.5; KING, 98.1; KIRO, 100.7; KETO, 101.5. Tacoma: KTNT, 93.7; KLAY, 106.1. Edmonds: KBIQ, 105.3. Bellingham: KERL, 104.3.

Most stations broadcast news bulletins on the hour and on the half-hour at early morning and evening peak periods.

Major Newscasts: CBC-FM, 7 a.m.: BBC News, Monday to Saturday: National news; CFAX, CKDA and CJVI, 8 a.m., 12 noon (noon report), 5:30 p.m. (news hour); Saturday and Sunday, 8 a.m., 12:30 p.m., 6 p.m. and 10 p.m.

TIMES GOOD MUSIC HOUR

8 P.M. — CJVI

Selections from The Merry Widow — Lehar; Sounds of Richard Rodgers — My Funny Valentine — Lover — With a Song in My Heart — Bali Ha'i — Where or When — Falling in Love with Love; Whiffenpoof Song, Landlord, Fill the Flowing Bowl, Amici — Robert Shaw Glee Club; Voices of Spring — Strauss; Nocturne — Borodin-Sargent; Spring — Strauss; Nocturne — Borodin-Sargent Ritual Fire Dance — De Falla.

DENNIS THE MENACE

"MR. WILSON SURE IS CLUMSY! FIRST HE SAT ON MY DRUM AN' THEN HE STEPPED ON MY HORN!"

CROSSWORD by Eugene Sheffer

ACROSS
1. A weight (India)
5. A metal
9. Small child
12. Hebrew measure
13. — fixe
14. Madrid cheer
15. A metal
17. Famous general
18. Engenders
19. Reverie
21. Compass reading
22. Optical maser
24. English statesman
27. Support
28. A soft mineral
31. French friend
32. Sense organ
33. Philippine peasant
34. Agave fiber
36. Biblical king
37. Sea bird
38. Dowl
40. Exclamation
41. A gas
43. Love token
47. Fourth caliph
48. Metallic element
51. Teutonic sky-god
52. Medley
53. Author Vidal
54. Man's nickname
55. Cants
56. English gun

DOWN
1. A grave
2. Persian poet
3. Smooth
4. Silvery
5. Sloe and dry
6. Poem
7. French article
8. Legal papers
9. Put up with
10. Olive genus
11. Abound
16. Fruit drink
20. Soak
22. Rent
23. Site of Taj Mahal
24. Invalid's food
25. Wurttemberg measure
26. Metallic element
27. A metal
29. Gibbon
30. Peruse
35. Turku
37. Strips of leather
39. Bar of cast metal
40. Chalice
41. Totem poles
42. Charles Lamb
43. Minor prophet
44. Campus disorder
45. French river
46. Govt. agents
49. Hebrew judge
50. Famous sleeper

Average time of solution: 27 min.

P	I	N	K		D	O	G		L	O	T	I
A	L	E	E		R	U	E		E	A	R	N
L	E	S	T		E	T	A		S	T	U	N
E	X	T	O	L	S		R	A	S	H	E	S
		N	O	S	E		R	E				
S	E	M	E		E	L	E	M	E	N	T	S
O	R	A			R	A	N			A	H	A
P	R	O	T	E	S	T	S		A	P	E	D
		O	R		E	N	O	S				
C	H	A	S	E	R		A	S	S	A	I	L
H	U	B	S		O	U	R		E	L	S	E
O	G	L	E		A	T	E		T	O	L	A
W	O	E	S		R	E	D		S	E	E	R

Answer to Previous Puzzle

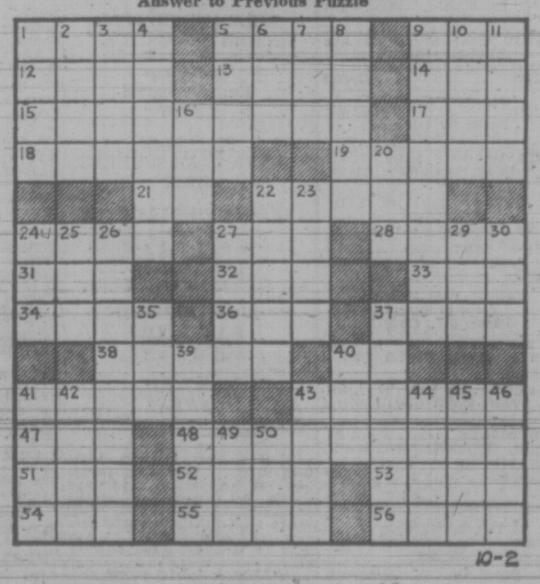

10-2

36 BUSINESS SERVICES AND DIRECTORY

Cleanup Service

NO CHARGE AND UP
Two young responsible men have large truck. Basement, attics, composts, etc. Very reasonable. Bob's, 386-2451 anytime.

GLANVALE DISPOSAL SERVICE
If you have a disposal problem big or small we have the answer. Containers available 382-4430 or 478-7929.

PROMPT AND EFFICIENT clean-up service. Basements, composts, miscellaneous debris. Call Larry, 388-6273 after 6 p.m., 382-4627.

$3.50 AND UP
Specializing in small jobs. 386-7316

IMMEDIATE CLEAN UP SERVICE. Large truck. 384-1755, 386-7225.

ALLANSON'S EMPHASIZES quality and prompt service. Try our prices. 386-0322.

A. G. PERSONAL CLEANUP. Minimum $7.50. 479-4067 after 6 p.m.

Contractors

FEATURE KITCHEN and Home Improvement Centre
2610 DOUGLAS ST.
Vanc. Island's only EXCLUSIVE kitchen centre
SPECIALISTS for kitchens, bathrooms, renovations, additions, garages.
FREE ESTIMATES
The finest selection of KITCHEN CABINETS and VANITIES.
FIRST CLASS service at ECONOMY PRICES.
Phone 385-4921

SIMPSONS-SEARS
CITATION KITCHEN CABINETS
Let our planning and design experts plan your "Dream Kitchen" Superbly crafted cabinets in luxurious hardwood finishes. Phone for free no-obligation estimate. When you remodel rely on the experts at SIMPSONS-SEARS
388-9111

HOME MODERNIZATION
Expert Work Throughout B.C. Porches added. New aluminum windows. Re-roofing. New roofs. Asphalt. Aluminum. Duroid mineral siding. Aluminum siding, gutters and down pipes. Written guarantee.
Penfold Roofing Co. Ltd.
3317 Cedar Hill Road
Victoria, B.C.
Phone 384-4620

DO IT BEFORE IT'S TOO LATE Johnny on the Spot; gutters, paint in and roofin. No job too small. All work guaranteed. Free estimates. Very reasonable. 384-8413 or 598-2265.

W. CAMPBELL LTD.
General Contractors
Building Consultants
479-3904

WHEATON CONSTRUCTION LTD.
Design, Build and Renovate
382-2159

ATTRACTIVE AND PRACTICAL. Remodel your bathroom and kitchen cupboards with easy to care for arborite. Days 477-5114. Evenings 382-9022 or 592-1482.

DESIGN—RENOVATIONS
382-3421
Pacific Coast Insulation and Roofing Co. Ltd.

FARMER CONSTRUCTION
Design — Renovations
388-5121

COULTER AND ASSOCIATES CONSTRUCTION LTD.
Complete building service. Free estimates. Office, 386-1636.

Alterations—Repairs—Cabinets
WILLIAMS, BRAY AND WILLIAMS LTD.
853 CORMORANT ST. 386-7741

INSCAPE DESIGNS
386-2764
The Best For Less

FRAMING, RENOVATIONS, Additions, kitchens and repairs. Phone Alright Builders. 479-1160.

J. and H. WOODWORK
598-2221

Dressmaking

HEATHER'S TAILORING
Suites, dresses and alterations. Reasonable prices. Satisfaction guaranteed. 385-5479.

BRIDAL RENTALS, COSTUMES, formals, dressmaking. 28 Burnside W 385-1542 Fashion Craft Shop.

ANN'S DRESSMAKING, SPECIALIZING in alterations. Hems $1.50 up. 386-9466.

EXPERT FUR REPAIRS AND alterations. 383-0493.

Drywall

PACIFIC DRYWALL CO.
Phone 383-7820 anytime

Electrical Contractors

ELECTRICIAN WANTED FOR labour contracts or sub contracts for General Contractor for approximately one house per week. 382-8521.

OLDER HOMES REWIRED—NO down payment. We finance through B.C. Hydro Plan. EDDY'S ELECTRIC — 385-7666

McCOY ELECTRIC
New and Older Homes
Rewiring Expert—Electric Heating
386-0822 or 479-7561 Eves.

RESIDENTIAL REWIRING
Electric heating, appliances installed. Hydro financing.
BUCKLE ELECTRIC
479-3941 385-8082

I WILL FIX HOUSEHOLD ELECTRICAL appliances in my own home. Reasonable rates. 384-2754.

Fencing

CHAIN LINK FENCING
— Free Estimates —
SIMPSONS-SEARS
388-9111

CHAIN LINK FENCING
D.D.P. ENTERPRISES—385-1512

PACIFIC FENCING, 592-4161
Screen block—Chain link—Wood

Flooring and Sanding

JIM DUNCAN
Floor sanding and refinishing, exp. 386-1509 anytime.

Furniture Refinishing

BEDROOM-DINING ROOM suites. Pianos. 383-5521, Alpha Finishers Ltd., Eves., 385-3519.

Gardening

"BRENTA GROWERS"
Excellent workmanship offered in complete garden maintenance, fall and spring clean ups, re-arrangements and tree services by professionally trained and for many years experienced landscape-gardener. Reasonable prices plus satisfaction. 652-2881 (24 hours).

A. G. PERSONAL CLEANUP SERVICE. GARDEN AND LAWN MAINTENANCE
Rockeries rearranged, leaves raked, lawns planted. Pruning fruit trees or ornamental shrubs. Contracts invited. All rubbish hauled away or burned. 479-4067 after 6 or 388-5717 anytime.

LICENSED GARDENER
Clean-up, pruning, etc.
Gardening by contract
G. BARTA 479-3900

VAN HUET GARDEN MAINTENANCE, power raking, aerating, clean-up, 383-8560.

KEN'S LAWN AND GARDEN Care. Yard maintenance, fall cleanup, landscaping. 479-3773.

EXPERIENCED GARDENER for pruning and garden clean-up. 383-8383.

ED'S TRACTOR SERVICE
Aerating, power raking, fencing. 479-2204.

HARVEY'S GARDEN SERVICE: new lawns, rotovating, etc. Mr. Fong, 479-7078.

36 BUSINESS SERVICES AND DIRECTORY

Gutter Cleaning and Repairs

5" CONTINUOUS ALUMINUM Gutter In Baked Enamel "We make it!" Insist on 5", you pay no more. Takes care of itself for 20 years. "Easy terms." B.C. Aluminum, 479-3232

GUTTERING
Use our 20-year guaranteed white aluminum guttering.
SIMPSONS-SEARS
388-9111

GUTTERS CLEANED AND REpaired, down pipes replaced. Free estimates on new gutter and roofing. All work guaranteed. 598-4551.

— SKYLINE —
Seamless Metal Gutters Ltd.
Aluminum 5" continuous gutters. Free estimates 383-8807

NU-TONE ALUM. SPECIALIST Gutters, siding, shutters. 383-6739.

Landscaping

VIC AND MARTIN'S
Stonemasons, landscaping, house facing, fireplaces, retaining walls, etc. Everything supplied including shrubs and perennials. 24-Hr. answering service. 383-7461.

"BRENTA GROWERS"
Outstanding workmanship in all phases of landscape construction. Reasonable prices. 652-2881 (24 hours).

DUTCH LANDSCAPERS
Lawns, rockeries, patios, fish ponds, waterfalls, designing, complete tree service, 30 years experience. 479-7474.

BARKER LANDSCAPING
Rock Work, patios, etc. Lawn specialists. Terms. 382-8323.

HARVEY'S LANDSCAPING, NEW lawns, new designs, etc. Mr. Fong. 479-7078.

SALEM GROWERS LTD.
652-2973 652-3318

Masonry

FIREPLACES, STONE WALLS, all brick work. Guaranteed. 383-7751.

FIREPLACES AND REPAIRS, tile, slate, marble, brick and stone work. Sipkes Masonry, 479-7348.

FIREPLACES, CHIMNEYS AND repairs. Ron Henson, 478-1557.

BENITO BROS. MASONRY AND stonework. Reasonable. 477-4434.

Moving

INSURED FURNITURE VANS
2 experienced men
Prices you can afford
Save-Way Movers
382-3340 or 478-3964

Painters and Decorators

ISLAND DECORATORS
Painters Paperhangers
Spray Painters
Plaster Repairs
Convenient Time Payments
383-9059 Eves. 382-1479

CLARK AND PATTISON PAINTING CONTRACTORS LTD.
Brush or spray. Paperhangers. Texture and vinyl work. Will do all or part of any job. Paint store. BAPCO, GENERAL and PRATT AND LAMBERT paints, and rentals of all painters' equipment. Terms if desired. Phone 384-0443. 760 Bay St.

BROTHERS PAINTING AND DECORATING
Free appraisals, color consultant. All types of painting. All types of repairs. Commercial, farm, residential. Lowest rates. Terms. Work guaranteed. 383-8112.

TED HILL-TOUT
A complete decorating service, interior and exterior — spray or brush — papering — store — terms. For careful work at reasonable prices, please call 598-4012.

WEBB AND SON
384-6827 — Paperhanging, painting. Quick, clean, reliable. First-class workmanship, 30 years' experience Victoria. Terms if desired.

NON UNION
Professional painters will paint your home inside or out at the lowest rates available. 479-7729.

MCLEAN AND SONS
Interior. Exterior. High quality. Low price. Free estimates. 592-3490.

PAINTING AND DECORATING
Reasonable rates. Satisfaction guaranteed. Terms. 382-7885, 479-2473.

NU-TONE PAINTING
Free Estimates — Quality Work
Reasonable Rates 383-6733

CARL ANDRIESSEN
Experienced Dutch Painter
Low Prices — 592-4033

EXTERIOR AND INTERIOR
Special low prices. For clean job. Phone Douglas, 477-5207.

PAPER HANGING, PAINTING. Tommy Harker, 383-3474.

SCANDINAVIAN
Painters and Decorators. 382-0713.

Plasterers

STUCCO, DRYWALL AND IMITATION granite stone. Commercial and residential. Stan Olson, 383-0897 after 5 p.m.

COLEMAN PLASTERING LTD.
Quality work, keen prices. Free estimates for stuccoing your older house. Ph 598-3433.

FRED BLANCHARD AND SONS
Plaster, stucco, drywall
Repairs our speciality
656-3638 656-4556

STUCCOING, PLASTERING
Alterations. Reasonable. 479-4779.

Plumbing and Heating

S. H. BROWN
Repairs—Remodelling—New Work
479-5641 4051 Wilkinson

Roofing and Siding

SIMPSONS-SEARS
ASPHALT SHINGLES
Supplied — Installed
Ask about our exclusive heavy duty 250-lb. Superlock,
15-year guarantee.
SIMPSONS-SEARS
Roofing Materials
388-9111, Local 264.

PARKER JOHNSTON LTD.
1314 BROAD STREET, 382-9181
"Roofing Victoria Since 1935"

NEW ROOFS AND RE-ROOFing. Free estimates. No job too small. 598-4551.

ATLAS ROOFING. ROOFING AT its best. John Sipos. 592-4921.

Stamps and Coins

CANADA COLLECTION IN Minkus Album, $520. Lyman for $200 or pick what you want for ½. Scott, 592-3957.

NORTHERN RHODESIA STAMPS, used, No. 17YF, $35. 592-3957.

Tree Service

MT. VIEW TREE SERVICE
Everything in trees. Estimates. Insured. 479-3873 or 479-1567.

VICTORIA TREE SERVICE, free estimates, insured. 382-6466 or 388-7207.

Upholstery

DANISH UPHOLSTERY
Estimates — Delivery — Pickups
FREE
Phone 652-1591 Anytime

Window Cleaning

SUNSHINE WINDOW CLEANING — Personal service to residential customers. For appointment, 479-7071.

38 TRAVEL

XMAS AND EASTER
Charter Flight Lists
TO
Europe, Hawaii, Spain
now available at
BUDGET TRAVEL LTD.
641 JOHNSON 384-7121

CHARTER FLIGHT DISCOUNT CLUB
Offering you new low fares
FALL—XMAS—SPRING
Vancouver-London return from $224
1 Way London-Vancouvtr $80
Hawaii Christmas Special
17 days from Vancouver $325
430-1070 Douglas 385-9725

38 TRAVEL

CHARTER BARGAINS
London, $225 return
Mexico, $276 return
(Air fare, hotels and transfers included.)
Hawaii, $215 return
(Air fare hotels and transfers included.)
386-2485
CHARTER FLIGHT CONSULTANTS

FOUR SEASONS TRAVEL, 212-620 VIEW ST., VICTORIA, YOUR ONE-STOP COMPLETE TRAVEL SERVICE, ANNOUNCE NEW LOWER TRANSATLANTIC CHARTER-FLIGHT FARES AND RECOMMEND RELIABLE CANADIAN LICENSED AIRLINES ONLY. RELAXED REGULATIONS AND RESTRICTIONS ARE EXPECTED TO CREATE HEAVY DEMAND, PLEASE RESERVE EARLY. 384-7108.

39 PERSONALS

REFINED GENT, GOOD APpearance, nice modern home, private tennis court, Campbell River area, wishes to meet unencumbered attractive refined lady, slim figure, non drinker-smoker for mutual companionship. Late snap appreciated and returned, phone number, Victoria Press Box 589.

YOUNG MIDDLE-AGED MAN still looking for the real meanings in life, interested in meeting lady with similar outlook. Fond of good talk, food, drink, music and outdoors. Object friendship. Victoria Press, Box 603.

WANTED: 20 - SINGLE YOUNG gents with some knowledge of square dancing to join beginners class. Attractive young ladies present as partners. Dial 478-3978 or 478-2216 after 6 p.m.

MAN, 45, WISHES TO MEET wholesome woman, 20-25, non-smoker or drinker. Please no swingers or painted dolls. Object companionship. Victoria Press Box 606.

ATTRACTIVE WIDOW, HAPPY disposition, seeks steady companionship of unattached active, educated man around 50 years, 5'10" or over. Victoria Press, Box 585.

ANYONE WHO BELIEVES THEY have been unjustly treated by the Workmen's Compensation Board, anywhere in British Columbia, write or phone Tom Moran, 4155 Douglas, Victoria. 479-2049.

WANTED
An adoption home for two boys, brothers, ages nine and eleven. Contact Mrs. Donna Dipple, Family and Children's Service, 382-5121.

BIRTH CONTROL CLINIC
1947 Cook St.
Tuesday, 7:30-9:30 p.m.
Appointments 384-0574

IDA METZ HUNT, PLEASE CALL Georgia at 382-9327, 1335 Pembroke.

ALCOHOLICS ANONYMOUS
If you have a drinking problem and want to quit, phone 383-0415.

PREGNANT AND DISTRESSED? Birthright can help you. 384-1431.

40 BUSINESS PERSONALS

VICTORIA RENTAL AID SERVICE free to landlords and tenants such as pensioners, low income earners and recipients. Property will be checked every 3 months. 385-3933, 385-5542.

500 BUSINESS CARDS
$12 PLUS TAX
24 HOUR SERVICE
PALADIN PRESS
1104 DOUGLAS ST. 383-4321

POWDER POST BEETLES, TERmites and other pests are destructive. Avoid costly control.
Professional Ecological Services
384-4423

TIRED OF DISGUISING YOUR FIGURE?
After treatments at Milady's you can buy that wardrobe to suit your personality. 385-3389.

EXPERIENCED CROCHET teacher will be taking students in own home. James Bay area. 382-7636, 5-11 p.m. only.

HELENA IS BACK TEA READing Tuesday, Wednesday, Thursday, 2-4:40 p.m., Guvnor's Pancake House, 712 Yates.

PROFESSIONAL PERSONALIZED Sewing Machine Service in your home. F. Rogers. Phone 477-8126 or 382-9653 anytime.

VICTORIA HYPNOSIS CENTRE LTD., Ste. 101-645 Fort St. 388-9722. FREE LITERATURE AVAILABLE

MRS. PAYN-JONES, TRANCE medium, questions answered, advice given. 386-3603.

TYPING IN OUR HOME, PICKUP and deliver, letters, manuscripts and book-length reports. 383-9823.

HOW TO QUIT SMOKING? SMOKE WATCHERS. 383-6914

TAROT CARD READINGS. 592-4112.

42 EDUCATION

IS YOUR CHILD FRUSTRATED — having difficulty with school work? If so call me at 384-9472 after 6 p.m. I'm an experienced qualified teacher providing tutoring in Grades 1-4 reading, Grades 1-3 math. (Other subject areas subject to discussion.)

TUTORING — PROFESSIONAL help by experienced teacher. French, Math, new and old method. 598-2331.

HIGH SCHOOL AT HOME. CANada's Leading School. Free booklet, National College, 444 Robson St., Vancouver 3, B.C. 688-4913.

FAMOUS SCHOOL HOME STUDY course for artists, writers, photographers. If interested write 3229 Rutledge, Victoria.

GERMAN TUTORING AND CONversation by experienced German teacher, Frau Henkel. 382-0585.

FRENCH TUTORING.
384-9175

60 FUEL

DOUBLE SCREENED SAWDUST
Available Now
Ideal Fuel Ltd. 382-4622

DAVIES BROS. FUEL. FRESHLY cut alder and fir, $15 per pickup load delivered. 642-3057.

FIREWOOD, ALDER AND FIR, $25 per cord. 386-3836 after 5.

63 TIMBER

WANTED; TIMBER STANDING or felled. Fir, cedar or hemlock logs. Top prices paid. Ideal Sawmill Co. Ltd. 385-0441

CASH OR STUMPAGE PAID FOR timber, minimum 5 acres. Apply to Victoria Press, Box 474.

65 BUILDING SUPPLIES

S. J. PEDEN LTD.
PRE-INVENTORY
CLEARANCE SALE

CABINET PLYWOOD
4x8x¼ Ribbon mahog. $15.85
4x8x¾ teak $22.00
4x8x¾ walnut $22.00
4x8x¾ particle board woodgrain walnut $15.00

MAHOGANY DOORS
4 only 2-8x6 8x1¾ cel core $10.75
7 only 3-0x6-8x1¾ cel core $12.50
15-1-8x6-6x1⅜ select grade $ 3.00
16-1-8x6-6x1⅜ stain grade $ 3.00
11-1-6x6-6x1⅜ stain grade $ 3.00

MISC. BIFOLDS
1 only 3-0x6-8 Sen (Ash) $13.95
5 only 3-0x6-6 rotary mahog. $13.95
3—4-0x6-6 rotary mahog. $18.95
Solid Core
1 only 4-0x6-8 Ribbon mahog. $19.95

SHELVING
1x12 Spruce, lin. ft. .20

S. J. PEDEN LTD.
2855 QUESNEL ST., 386-3464

COTTAGE
This is the time of year to start thinking of a SECOND HOME. BUILD YOUR COTTAGE FOR 1973 NOW. The cost is surprisingly low.
GREENHOUSE, 8x10 $165
BOAT LUMBER
PRAM dinghy kits $29.50
SAANICH LUMBER YARDS
3041 Douglas St. 385-2486
Night Phone 479-1423

LUMBER SALE, FREE ESTimates, 7 a.m. to 6 p.m. Ideal Sawmills Co. Ltd., 2735 Bridge St., 383-0441.

PRE-HUNG INTERIOR AND EXterior doors, bi-fold doors. Phone anytime, 386-0286.

USED RED BRICKS, SAND AND GRAVEL. OK TRUCKING CO. LTD., 760 TOPAZ, 386-3414.

65 BUILDING SUPPLIES

STEWART & HUDSON
Building Supply Centre

PAINT BARGAINS
Exterior White Latex Gal. 3.99
Exterior White Oil Paint Gal. 3.99
Interior White Latex Gal. 3.99
Tinting Gal. .50

FENCE STAIN
Green — Red — Brown. Per gal. 2.79
7½" Rollers .79
Brushes each .99
7½" Roller and Tray Kit 1.19

2" CONCRETE PATIO STONES
8"x16" Each .35
9"x18" Each .44
12"x12" Each .45
10"x20" Each .60
12"x16" Each .65
MANY MORE SIZES TO CHOOSE FROM

MOULDING SPECIALS
CASING SETS
2¼" fir and hemlock 1.49
1⅝" fir O.G. .99
COMMON CEDAR LATTICE—per ft. .05

STEWART AND HUDSON SERVICES
ASPHALT ROOFING
NEW AND REROOFING
YOU CAN BUDGET COMPLETE JOB WITH US

GUTTER WHITE CONTINUOUS ALUMINUM INSTALLED BY OUR COMPETENT MEN
CALL US FOR ESTIMATE
WE STOCK WHITE ALUMINUM, PLASTIC, GALVANIZED AND WOOD GUTTER AND DOWN SPOUT

Prices effective VICTORIA ONLY

Open Monday Through Saturday
7:30-5:30
CHARGES — BUDGETS —
386-3211
400 Gorge Rd. East
STEWART & HUDSON

QUALITY READY-MIX CONCRETE
Yes, there is A DIFFERENCE
To make sure you get the best concrete possible, Butler Brothers are constantly testing and checking all materials that go into our product.
BUY THE BEST
IT COSTS NO MORE
6-days a week delivery
BUTLER BROTHERS
652-1121

why pay more?
1500 ft. mixed lumber, farmers' special 32.95
2x6 econo yellow cedar ft. .12
Combination screen door 2-6x6-8 $39.95
RCR weather stripping ⅜x17' .59
Westroc topping cement p.v.a. reg. 3.70 2.80
Paint No. 1 bel air oil base latex semi-gloss 7.95 gal. 2.39 qt.
Totem logs 12 for 1.00
Airtite heaters from 9.95-13.95
4" cement drain tile ea. .18
Furnace filters .95

we cut glass to size
langford building supply and hardware
920 goldstream ave. 478-1724

CUBBON BUILDING SUPPLIES
A YARD OF GOOD LUMBER
1720 Cook Street 384-8181

100 Ft. Rolls Fibreglass 5.99
Baggs Gold Nugget Insulation 1.14
12x12 Ceiling Tile 64 Ft. 8.99
Red, Green and Black Roll Roofing, 108 Sq. Ft. 6.95
Birch Plywood ¾" 18.95
Fir Ply T and G 4x8 ⅝" 7.95
We Have Glass on Cook Street
Interior Latex Gal. White 3.99
Plastic Gutter 12 Ft. 2.50
Totem Logs (12 Pcs.) 1.00
Reject Doors from each 3.99
Presto Logs, each .10
Open 8 A.M. Till 5:30 P.M. 6 Days—Also Fri. Nite Till 9 P.M.
1720 Cook Street 384-8181

COLUMBIA READY-MIX LTD.
—ready-mix concrete
—sand
—gravel
—drain rock
—fill materials
Phone 478-1701
860 Attree Rd.

LAMINATED BEAMS, 7-61'x2'x9'', 10-46'x2'x9'', 2-34'x2'x9''. 479-4697.

70 MUSICAL INSTRUMENTS

YOUR ONE-STOP MUSIC CENTRE
Instruments — Accessories for all instruments —
Classical and Popular Music
Complete Repair Service
School Band Rentals
"everything in music"
HALL-FAIRFIELD MUSIC CENTRE LIMITED
Open Friday evenings
728 Fort St. 385-8343

ORGAN SALE
Lowry Geni $1295 $995
Kimball $1195 $950
Hammond chord $1195 $450
Was Now
TRADE-INS ON KIMBALL
World's easiest organ to play
PARAGON MUSIC
Hillside Shopping Centre 385-5275

Several good used pianos for sale. Apartment size, near new, $595; Upright Nordhiemer, $475; Square Grand, $345; Player piano, $895. Trade

70 MUSICAL INSTRUMENTS

ELECTRIC GUITAR AND AMPLIFIER
Gretsh, "Roc Jet" solid body, electric guitar and case, $450. Gretsh, "Fury" dual channel, 75 watt amplifier, $600. Both bought June '72. Excellent value. Phone 592-3356.

SPECIAL
6' Mason-Risch baby grand piano Excellent condition $1972. Will accept trades.
GLEESON MUSIC
707 Fort 388-9632

THREE BEAUTIFUL UPRIGHT pianos, guaranteed. Priced from $495.
SCOTT PIANO AND ORGAN
612 Fort 384-4623

VAN HALL SAXAPHONE, LIKE new, $210. Phone 477-6660

PIANO TUNER — TECHNICIAN NORMAN DUCKWORTH, 383-3083.

71 MUSIC TEACHERS

REGISTER NOW!
for your
Organ and piano lessons
Fully qualified teachers
SCOTT PIANO AND ORGAN
612 Fort 384-4623

PRIVATE LESSONS ON most all musical instruments
HALL-FAIRFIELD MUSIC CENTRE LIMITED
728 Fort 385-8342

BERNIE PORTER MUSIC
INSTRUCTION
ON MOST INSTRUMENTS
Limited Space Available
384-0641 HILLSIDE-SHELBOURNE
382-9542 DOWNTOWN

EXPERIENCED PIANO INstructor will be taking music students in his own home. 3940 Telegraph Bay Rd. Please phone 477-6439 between 4-9.

ESQUIMALT MUSIC STUDIO offers piano, organ and guitar lessons, $10 month. Vacancy Tuesday or Saturday, 382-4687 after 5 p.m.

77 MOTORCYCLES

P—E—A—R—S—O—N
World of Pleasure

H—O—N—D—A
from Pearson's
GUARANTEED FOR 1 YEAR

EXTENSIVE SELECTION
ALL THE MODELS
ALL THE COLORS

NO ONE UNDERSELLS
OUT-TRADES PEARSON

OVER 50 USED
72 HONDA CB 500-4
custom paint, extras
Reg. $1650 Today $1450
72 KAWASAKI 750
Only 2200 mi., beauty.
Reg. $1600 Today $1395
70 YAMAHA 350 R5
Better than most.
Reg. $800 Today $650
70 YAMAHA 360 End.
Immaculate and shines.
Reg. $725 Today $595
71 HONDA SL 125
Only 1100 mi.
Reg. $650 Today $525
72 HONDA SL 100
Just 1050 mi.
Reg. $575 Today $445
S P E C I A L
72 HONDA CB 350-4
Only 300 mi. $1095

HONDA TRADES
78 Ya. 360—68 Ho. 450—68 Ka. 175
70 Ho. 450—68 Ya. 180—67 Ho. 77
70 Ya. RT1—67 No. 650—67 Ya. 350
67 Ha. 157—69 Ya. 200—71 Ho. 100
69 Tr. 250—69 Ho. 175—69 Ya. CS 3
71 Ho. 350—71 No. 750—68 Ho. 350
70 Ya. 250—66 Ho. 590—70 Ka. 175
72 Ho. 70—70 Ka. 250—69 Ho. 175
67 Ya. 305—71 Ho. 100—68 Ya. 100
65 Ho. 125—70 Ves. 90—72 Ho. 100
72 No. 1.5.—71 Ho. 750—68 Ya. 125
70 Ho. 250—66 Ya. 305—71 Ho. 350
69 BSA 250—72 Ho. 350—72 Ka. 175
69 Ho. 450—71 Tr. Bo.—71 Ho. 450
71 Guz.—72 Ha. 250—69 BSA 650
72 Ho. 500—72 Guz.—71 Ho. 90
70 Ya. 200—72 Ho. 450—71 Ka. 500
70 Ho. 175—68 Ya. 100—72 Ho. 125
69 BSA 441—71 Ho. 70—67 Ya. 180
69 Ho. 451—70 Ya. 360—53 Tr. 500
72 No. 750—71 Mi.—70 Ya. R5
more every day

EASY INSTANT CREDIT
Bank Terms Available
Every Budget Consideration

P—E—A—R—S—O—N
World of Pleasure
MOTORCYCLE DIVISION
386-8424 — 3388 Douglas — 382-2222
9 to 9 — Sat. till 6
Next to Red Lion

YEAR END-
YAMAHA SALE
60 CC MINI
Reg. $399 now $335
$35 dn. $16.75 mo.
100 CC TWIN
Reg. $645 now $495.
$55 dn., $24.50 mo.
125 CC TWIN
Reg. $745 now $595.
$60 dn. $30 mo.
175 CC ENDURO
Reg. $845 now $785.
$80 dn. $39 mo.
200 CC TWIN
Reg. $860 now $745.
$75 dn. $37.50 mo.
250 CC TWIN
Reg. $1010 now $895.
$90 dn. $45. mo.
250 CC ENDURO
Reg. $1035 now $975.
$100 dn. $49. mo.
350 CC TWIN
Reg. $1090 now $995.
$100 dn. $50 mo.
650 CC TWIN
Reg. $1710 now $1595.
$160 dn. $80 mo.

All terms O.A.C. over 2 yrs.
Financed through our own store.

LIMITED SUPPLY
SO ACT NOW AT
MULLINS MARINE SALES LTD.
925 YATES STREET
382-1928

1972 HONDA TRAIL BIKE, ONLY 1,900 miles.

1969 YAMAHA 305. Lots of extras. will be sold this weekend.

Remember, at METRO, no reasonable offer refused

METRO TOYOTA LTD.
625 Finlayson
386-3516 386-3517

1972 HONDA 100 Trail bikes. 2 to choose from. 1300 miles and 1900 miles. Remember at METRO all reasonable offers will be accepted.
METRO TOYOTA
625 Finlayson 386-3516

TRADE YOUR MOTORCYCLE
ON A CAR!
Call LEA WALLE
NATIONAL MOTORS
384-8174

SUZUKI MOTORCYCLES
YEAR-END CLEARANCE SALE
FREDERICK MOTORS
615 Queens Ave. 383-0823

BRONCO MINIBIKES
5 models from $139.95
VIC. LAWNMOWER HOSPITAL
834 Johnson 386-8338

KAWASAKI CITY
HI Performance Motorcycles
100% FINANCING
3220 Douglas 383-9525

250 YAMAHA ENDURO. MUST sell $450, or best offer. Duncan 748-8744.

1971 650 BSA $950
Windshield, backrest, helmet
382-8443 after 5

LEAVING COUNTRY, 1 MONTH old '72 Yamaha 100 cc. Best offer. 386-0657.

1969 650 TRIUMPH. EXCELLENT condition. $850 firm. After 6, 478-4280.

BROOKLANDS MOTORCYCLES
Harley-Davidson — Honda
Greeves
937 Fort 383-5926

1967 BSA VICTORI 441, BETOR front forks, completely rebuilt, ready to race. 477-4353.

MONTESA — BULTACO
Victoria MOTORCYCLE Sales
382-7905 1581 Pear St.

'71 SUZUKI 350, GOOD CONDITION, sell or trade. 598-1836.

1970 NORTON 750CC. STOCK CONDITION. Offers. 477-3732.

1968 JAWA — CZ 250CC TRAIL bike. $300. 658-5616.

1966 HONDA 90, IMMACULATE condition, $175. 642-3223.

77 MOTORCYCLES

THE TIME IS RIGHT
BUY NOW

1972 500 cc. four cylinder Honda. Brand new. "14 miles" Custom paint.

1972 350 cc. four cylinder Honda. A new addition from Honda—Only 2,000 miles. As new.

1972 200 cc. Twin Yamaha Cross Country. Brand new. 22 miles — Never been on the road. A real beauty.

1971 B.S.A. Thunderbolt 650 cc. Single Carb. As new.

"Did You Know"
All Cars And Motorcycles
Taken On Trade

FOR MORE INFORMATION
CALL LEA WALLE OR NICK
MELBER AT 384-8174

NATIONAL MOTORS
BOTH SIDES OF YATES

TRIUMPH 500, RESTORED, IMmaculate, rebuilt flathead, offers. 592-3214.

1971 SUZUKI ENDURO 90 C.C., 2,600 miles, $350 Bob, 386-2863.

78 BICYCLES

10-SPEEDS

		Dn.	Mo.
Eliminator	79.95	$10	$4
Ladies Eliminator	$84.95	$10	$5
Firebird	$89.95	$10	$5
Monshee	$103.95	$10	$5
Monshee Deluxe	$109.95	$10	$5
Gitane	$125.00	$10	$6
Gitane De Luxe	$135.00	$15	$6
Gitane S.S.	$149.95	$15	$7

GITANE SPECIAL
5-speeds reg. $119.95 now $99.95
10-speeds—free light and rear carrier.

—1-Year warranty on all bikes

—All terms O.A.C. up to 2 years on balance.

—Over 500 bikes to choose from

at
MULLINS MARINE
SALES LTD.
925 Yates St. 382-1928

OAK BAY AND ESQUIMALT
BICYCLE SHOPS
Two locations to serve
you better
Raleigh, Gitane, Peugeot
BRC, Apollo, Crescent
and more
Full line of parts and accessories
EASY TERMS AVAILABLE
1968 Oak Bay 1211 Esquimalt
598-4111 388-6712

RUSS HAY
QUALITY BIKES
1-3-5-10-speeds
SALES — SPECIALS
Large stock of good
USED BIKES
24 hr. repairs — parts — terms
See our new European Toy Dept.

RUSS HAY BICYCLE SHOP
2542 Government 384-4722

GORDON'S SPORTING GOODS
1030 Hillside 382-5815
XMAS IS NEAR
Wide selection of 10-speeds. Many makes and models at sale prices. Good stock of children's bikes and used bikes.
TRADES WELCOME
TERMS AVAILABLE
Open Friday till 9

RALEIGH!
3 and 5 speed sports
ladies and gents

ROBINSON'S
1307 Broad St. 385-3429

ROYAL OAK SPORTING GOODS
GITANE SPECIAL $99
Raleigh Peugeot Apollo
Monshee Eliminator CCM
Bottechia, Falcon, BRC.
"We will not be undersold"
Trades—Terms—Repairs
Royal Oak Shopping Centre

BEST IN 10-SPEED (FRENCH) cotterless crank, atom quick release. Tubey tire rims, centre pull brakes. Weight 14½ lbs. Excellent condition. $100. Call after 7 p.m. 477-6981. Doug Martin, No. 407, "F".

10-SPEED, BRAND NEW, offers. 1192 Fort St., Suite 3. Observe after 5 p.m.

RALEIGH 3-SPEED BICYCLE. Set up for children. $100. 384-2238 after 6 p.m.

10 SPEED BIKE FOR SALE. 592-7823.

80 BOATS AND MARINE

NATIONAL BOAT SALES

'ORIENT MIST', 32' Supercraft, 1968 model, low hours. Teak hull, twin Perkins diesels, sleep 6 in 3 cabins, 2 heads, one shower. Teak interior finish. refrigeration, hot and cold pressure water throughout. A fine yacht in good condition. Will trade smaller boat $27,000.

NATIONAL PROPERTIES LTD.
Marine Division
AND GEOFF SIMPSON
2270 Harbour Rd. Sidney, B.C.
656-3966

WE STOCK

Fridges, freezer, sinks, plastic water tanks, pumps, toilets, dehumidifiers, interior panelling, 12 volt flourescent lights (low drain), table hardware, toilet chemicals all in stock at reasonable prices.

S. J. PEDEN LTD.
2855 Quesnel St. 386-3464

THIS COUPON is worth 10% to you for the stylish, durable, warm, l i g h t, washable, unsinkable MUSTANG FLOATER COAT. Reg. $42.95 — Sale price $34.95 10% off sale price with this coupon at:
SHIP CHANDLERS (McQUADES)
383-1141 1252 Wharf St.

LIVE ABOARD
Attractive comfortable warm 27' houseboat. Plywood fibreglass construction with hot and cold running water, shower, wall-to-wall carpeting, oil stove, large fridge and full roof sundeck. For appointment to view call 383-1848 from 3-7 p.m., $4,750. Will consider small car or country property as part payment.

PACIFIC AUTO MARINE
SHAWNIGAN-MILL BAY RD.
World record "Hondo" boats, trailers and inboard boat accessories. V-drives, jet units, outdrives. High performance marine and auto speed accessories. Call 743-5122. Open 'til 8 p.m., Wed. and Fri.

GUARANTEED TO CATCH FISH 35' displacement hull, bottom recently painted. Ideal project for handyman for conversion to cruiser. 6-cylinder Bedford diesel. $6,950. See "Anjac" at Deep Cove Marina, and phone 652-2903.

WINTER BOAT COVERS, 15'X20' size, poly weave tarps, grommetted and roped, $25.95. Jeune Bros. Ltd., 570 Johnson or 460 Wallace Street, Nanaimo, 385-7751 or 754-5511.

UNABLE TO CONTINUE construction 31' recent "Garden Design" double ended cutter — Colin Archer type. Have plans, lofting, moulds and some patterns. If interested phone 479-7953.

FULLY EQUIPPED, "A" Licensed, 48' troller, "Chartrae", to be sold to highest bid over $30,000 by October 23, 1972. I have offer from Fisherman's Buy-Back. 384-8924.

PELAGIC PACIFIC
FIBREGLASS MATERIALS
4 Huron St. 386-1811

17 FOOT FIBERGLASS OVER plywood cabin boat, 1965 40 H.P. $500 or trade for heavy duty tandem boat trailer. Mill Bay 743-2277 at 5 p.m.

$150, AS IS, DAMAGED 18' Catermeran, plywood, fibreglass; can be seen at Home Service across from entrance to Fort Rodd on Highway 14.

WINTER SACRIFICE. 16' INboard ski boat, 302 Ford motor, velvet drive transmission, Walter V-drive, $1400 or offers. New trailer. 477-5789, 6-10 p.m.

22' STARCRAFT CHIEFTAIN, All aluminum, 120 h.p. Mercruiser, full equipped, galley, head, etc., $5800. 383-2468.

15' FAMILY FISHING BOAT full canvas, steering and controls, quick sale, $325. 592-4209.

NEW 12' RUNABOUT WITH 25 Merc., equipment included. Offers. 592-1950.

80 BOATS AND MARINE

P—E—A—R—S—O—N
World of Pleasure

R—E—I—N—E—L—L
America's largest
small boat mfg.
RV 1700 — RUN-A-BOUT. Versatility! Comfort from its deep-V hull gives you more for your money. Full vinyl interior, safety glass windows. V.I.P. de luxe trim. Built-in gas tank. Full top and side curtains. Choice of colors. Power if to 105 h.p. $1995

A FEW TRADES
11-ft. PLYWOOD $45
12-ft. WOOD $75
13-ft. PETERBOROUGH, Trailer W-S steering $295
17-ft. BRANDLMAYR cabin. Needs clean up $795
18-ft. UNICORN "cat". As new $995

S—P—E—C—I—A—L
CHRYSLER tri-hull
CHRYSLER 70 h.p. motor
MARINER trailer
Reg. $3125 Today $2695

TUNE-UP OR OVERHAUL
STORAGE PACKAGE
Guaranteed workmanship by skilled craftsmen on all makes — except Mercury. Have your motor purring and we'll be sure to keep the charges reasonable. Free motor storage for the winter, if you wish. We'll live up to our estimates!
WE DO TRY HARDER

ALL TRADES WELCOMED

EASY INSTANT CREDIT
Bank Terms Available
Every budget consideration

P—E—A—R—S—O—N
World of Pleasure
MARINE DIVISION
3388 Douglas — 382-2222 — 386-8424
9 to 9 — Sat till 6
"Next to Red Lion"

M M M M M M M M M M
MERCURY MARINE
FIBERFORM BOATS
10' to 28'

14' FIBERFORM, foam flotation, mechanical steering, convertible top, 40 h.p. Mercury and controls. Roadrunner trailer $2188

WE TAKE
TRUCK and CAMPERS
IN TRADE

WE SERVICE WHAT WE SELL

MERC. OUTBOARDS
4 H.P. TO 150 H.P.
MERCURY MARINE
SALES and SERVICE
Cloverdale and Oak
385-1457
M M M M M M M M M M

BOSUN'S CHARTERS LIMITED

OUTSTANDING BUY!!!!

27' 1971 UNIFLIGHT, F-G, with less than 300 hours use, twin 225 H.P. F.W. cooled Chryslers, pressure watersystem, phone, sounder, trim tabs, glass dinghy, $20,000.

26' THUNDERBIRD Sloop — MUST GO!!!
Owner leaving city — boat has to be sold by 22nd Oct. NO REASONABLE OFFER REFUSED. Current DUTCH AUCTION price $3,850.

Located At
CLARK BROS. MARINA
10775 MacDonald Park Road
SIDNEY
P.O. Box 2001 656-3421

OAK BAY MARINE
SALES AND SERVICE
Open 7 days a week
from 9 a.m. — 8 p.m.

Over 75 New and
Used Boats For Sale
Come In and Make
An Offer

MARLIN — STARCRAFT
GREW — OMC — EVINRUDE-
VOLVO-PENTA

598-3393
1327 Beach Dr.

VICTORIA'S INBOARD-
OUTBOARD CENTRE

6 TON BRITISH SLOOP, TEAK, mahogany and oak, new auxiliary engine, full equipment and sail inventory, cruised extensively France and Baltic, urgently requires new owner, $12,500 includes dockage until spring.

23 ft. Grampian charter model, fully equipped. Winter moorage and maintenance included $6,300.
COVE YACHTS LTD.
Duncan, B.C.
746-5021

23' DE LUXE FIBREGLASS cruiser, sleeps 4 in 6' high cabin. Walk in head. Large cockpit with camper top. 150 h.p. inboard-outboard Merc. Just overhauled. Complete inventory with RT. Asking $8500. 383-6589, after 6.

EXPERT ADVICE AND HELP IN your boat building problems. Assistance in planing, lofting, rigging, engine installation or any phase of construction. Victoria Press, Box 564.

All make OUTBOARD REPAIRS
fast and reasonable.
MULLINS MARINE SALES LTD.
925 Yates St.
Victoria, B.C. 382-1928

MARINER MARINE POWER
Chriscraft, Universal, Owens
Complete Marine Engine Service
383-6582 21 Cadillac Ave.

BRITISH SEAGULL OUTBOARDS
SALES — PARTS — SERVICE
VIC. LAWNMOWER HOSPITAL
834 Johnson 386-8338

18' FIBREGLASS WEEKENDER. 160 Merc Cruiser, 110 hydraulic trim tabs, head, all extras. Excellent condition, $4500. Phone 592-1403.

PHILBROOK'S SHIPYARD LTD.
2324 Harbor Rd., Sidney, B.C.
656-1157
Bearcat engine. SPENCER 31, any stage of construction.

RANGER SAILING YACHTS
SEASPRAY YACHTS LTD.
WESTPORT MARINA, SIDNEY
656-5485

F I B R E G L A S S DINGHY—wooden dory—long shaft 10 hp Seagull—2 hp Johnson. Less than 1 year old. 652-2961.

CUSTOM BOAT BUILDING, ALL JENKINS MARINE
kinds of repairs, fibreglassing.
479-2244 479-6038

ALL BAY MARINA
656-3167 Sidney, B.C.
Dealer for Evinrude
OMC, Volvo-Penta

HOME MACHINE SHOP, TURNing, welding, fabricating. Reasonable rates. 656-8089.

PRODESTO MARINE IND. LTD.
BOW RAILS
546 Brookleigh Rd. 658-5271

PETE'S TENT AND AWNING boat covers and upholstery. Call 383-8959.

CANOE COVE MARINA
Yacht Brokerage
Sidney, B.C., 656-3915

22' C R U I S E R, UNFINISHED, Open to offers. 478-6240 after 6 p.m.

16' GLEN-L, 33 H.P. '67 JOHNson, trailer, $1,000. 478-2533 after 5 p.m.

'71 EVINRUDE 50-H.P., 5 HOURS, 2 tanks, 16' runabout and trailer, $1,600. 656-1358.

VIVACITY 21 SLOOP, SLEEPS 4, galley and sink, many extras. Phone 478-7158.

SAILING SCHOOL
Aboard 72 ft. ketch. Weekends.
383-0539

40' TROLLER. A LICENCE, built 1957, all new equipment. $25,500. 385-1593.

WANTED: USED OUTBOARD, 15-20 H.P., must be in good condition. Phone 382-2704, 6-8 p.m.

CROWN 23 FOR SALE — FULLY equipped. 656-5052.

80 BOATS AND MARINE

SELLING?
BUYING?
Or Just Looking

TRY
MARINE PARK
YACHT SALES LTD.
Reserve NOW for winter moorage. Space available from 26' to 32' boats. Rates 70c per ft. per month by the year. 80c per ft. per month. All charges payable monthly. All facilities available at Sidney's most modern sheltered marina.

MARINA PARK
656-4222

LUHRS CRUISERS
MORGAN YACHTS

GIBSON-POWERCRAFT
CENTRE LTD.

USED TRADE-IN UNITS

14' Plywood runabout $ 275
16' OMC GULLWING runabout, c-w 85 H.P. BEARCAT 4-cycle and TRAILER to match $3495
15½' SANGSTER runabout, c-w ROADRUNNER TRAILER $1350

SALE OF NEW
ALUMINUM BOATS

The Famous SPRINGBOK Line

9 ft. Scamper model	$195
11 ft. Cartop model	233
12 ft. Seasprite model	310
14 ft. Camper model	360
13 ft. Canoe	195

"It's the service that sets us apart"
382-8291
2520 Gov't. (Near Bay St.)
(Formerly Coast Power Machines)

CLEARANCE PRICES
ON ALL REMAINING
'72 MERCS

Example:

1972 MERCURY 65 H.P.,
Electric, Long
Reg. $1481 Now $1260

at
MULLINS MARINE
SALES LTD.
925 Yates 382-1928

McELROY OUTBOARD
BRACKETS
Will fit any boat. They take up to 18 H.P. motors and are retractable. Drop in for a demonstration.

BOSUN'S LOCKER LTD.,
One Location Only
580 Johnson 386-1308
Open 6 Days a Week

YACHT BROKERS
VAN ISLE MARINA
Limited dry winter storage for 6 months available NOW!
656-1138 Sidney, B.C.

HARBOUR MACHINE LTD.
Time to repower now
150 H.P. Palmer Marine
55 h.p. Universal rebuilt
CRUSADER Marine Engine
In stock
CHRYSLER Marine Parts
and service
31 Erie St. 383-6555

ORIGIN DESIGN
BOATS
Fibreglass materials
Resin $6.40 gal.
867 Viewfield 384-7752

15 H.P. EVINRUDE OUTBOARD, with tank. $185. 479-8140.

AL'S BOAT TRAILER REPAIRS
All makes. 214 Dundas, 383-8233.

3½ H.P. VIKING OUTBOARD motor, Hardly used. $95. 477-3405.

92 SPORTING GOODS

NEW AND USED GUNS

22 Browning Lever $83; 12 Browning trap single $339; 243 Browning auto $189; 444 Marlin $189; 308 Sav. - 4x $199; 30-06 Cooey -4x $119; 7 mm Mag. S. Larsen - 4x Red. $369; 30-30 Sav. $69; 12 Beretta O-U $225; 12 Rem. auto $149; 16 G.A. 30-06 Saver drilling $495; 38 Colt Bisley $350; 32 Colt $59; 22 Reck $49; 357-9mm Ruger $139.

BUY — SELL — TRADE
ROBINSON'S
1307 Broad 385-3429

AQUAKNOX DIVE CENTRE
We specialize in professionalism, the FINEST in teaching and equipment. We now offer ROCK CLIMBING courses!
943 Yates St. 386-2525
(Div. of Bosun's Charters)

ROYAL OAK SPORTING GOODS
BADMINTON Racquets, shirts, pants, shoes, birds. RESTRINGING done on 24 hr. basis. COMPLETE HOCKEY OUTFITTING. SKATE SHARPENING 50c.
Royal Oak Shopping Centre

WET SUITS
Designed and professionally made here to keep you warm in our cold waters. Made in Canada, better than imports. Keep Canadians working. Scuba Shop, 832 Fisgard.

ALL 12-GAUGE: BROWNING Automatic magnum, Baikel O and U; antique hammer double; shells; duck decoys; hip and chest waders; four gun rack. 384-9810.

WINCHESTER MODEL 12 TRAP, original $250. Winchester model 94, saddle ring 30-30 original $100. 386-6576.

20 GAUGE REMINGTON SHOTgun, like new high powered hunting rifle with scope (30.06) 652-2617.

RAY'S SPORTS CENTRE
RACQUET STRINGING
1692 Douglas 385-6312

REMINGTON 12-GAUGE and 303. Good Condition. Phone 383-8867.

93 CAMERAS, SUPPLIES AND PHOTO FINISHING

SIMPSONS-SEARS
Camera Counter

SPECIAL THIS WEEK

BELL AND HOWELL
CUBE PROJECTOR

Auto-focus
Remote control
$154.97

Sears 50x50
LENTICULAR SCREENS
$23.97

QUANTITIES LIMITED

388-9111
Extension 203

ELECTRIC EYE
DARKROOM
EQUIPMENT

ELECTRIC
EYE
1006 Broad 386-0333

VPS HAS TWO STORES WITH ONE IDEA . . . to help you get the best possible pictures. And when you've got them, our speedy processing service gives you Jumbo SILK FINISH PRINTS from your color negative film . . . only $2.99 for 12 exposure roll, $4.49 for 20.
VICTORIA PHOTO SUPPLY
1015 Douglas Street 385-3458
Hillside Centre 383-8831

FUJICA INSTANT LOAD SINGLE 8 refex zoom movie camera Z2. 598-4851.

ZEISS CONTINA 35MM $25; 2¼ X 3¼ enlarger, $25. 656-2497.

93 CAMERAS, SUPPLIES AND PHOTO FINISHING

HILTON
PHOTO SUPPLIES LTD.
Trans-Canada Highway
Chemainus
Vancouver Island's Finest
Photo Supply Centre
Drawer 730 Ph. 246-3311

96 RANGES, STOVES AND FURNACES

BRYAN WATER TUBE BOILER, 5 GPHR 30 lb., complete with DHW coil, 600,000 BTU output, replacement value $2700. Best offer. 388-6474 Monday-Friday, 9-5.

DIMPLEX ELECTRIC HEATER, radiator style. Oil space heater, includes pipes and 4 tanks. 598-2756.

OIL HEATER, 65 GALLON DRUM with stand Call at 622 Barton, 383-7648.

40'' GENERAL ELECTRIC range. Good condition. 384-6974 after 4:30.

97 FURNITURE

TRADES
2 — 4 piece bedroom suites complete with box spring and mattresses.
2 modern styled chairs with ottomans.
Hide-a-bed with matching chair.
All in good condition
Free delivery
Terms available
Call Jim, eves. 382-6062

CONTINENTAL
HOME SUPPLY
851 Johnson 386-2458

SEE OUR
LARGE DISPLAY
OF FINE QUALITY

VILAS FURNITURE

TILLICUM FURNITURE
AND APPLIANCES

Hillside Shopping Centre
382-3331

BY OWNER. CARLTON TYPE INlaid writing desk, $400; matching chair, $100; Sheraton reproduction chest drawers, $450; carpets; lamps; drop-leaf walnut table; Admiral TV, $50; Chesterfield, etc. 598-4161.

Buy — Sell — Appraise
KILSHAW'S
AUCTIONEERS
1115 Fort 384-6441

LUNDS
AUCTIONEERS
WE BUY AND APPRAISE
926 Fort 386-3309

PAY CASH AND SAVE
PANDORA FURNITURE LTD.
See Our Ad Under Miscellaneous
NEW AND USED FURNITURE
1050 PANDORA AVE.
386-4757

INTERESTED IN RETAIL PRICE for your household furniture? Get us to sell it for you minus a reasonable commission. Call Woodstock Furniture Ltd., 386-7232.

FURNITURE — CARPETS
Cleaned in your home.
For free estimates call
Ambassador Home Service 382-5533

BASEMENT SALE. CHESTERfield, chairs, assorted furniture. Must sell. Moving. 1170 Vista Heights.

MEDITERRANEAN DINING room suite, oval table, 2 leaves, 4 chairs, china cabinet, $250. 652-2961.

MATCHING COFFEE TABLE and 3 end tables, glass tops. 385-7375.

HUB FURNITURE
Buy and sell good used furniture.
715 Johnson 384-6425

AS NEW CHESTERFIELD AND chair; man's chair. Phone 384-7417.

UPHOLSTERING, REASONABLE rates. 478-2730.

HOUSEHOLD FURNITURE FOR sale. 385-6625.

98 TV, STEREO, RADIO SALES AND SERVICE

HELP!
WE'RE OVERSTOCKED
B and W Trade-in TV's
and Repossessions
Fleetwood 21" consolette, $19
Silvertone 21" console, $19.
G.E. 25" cabinet, $29.
Rogers Majestic 23" cabinet, $35.
Dumont 19" portable, $59.
Marconi 23" cabinet, $49.
Zenith 22' portable, $89.
Emerson 25" cabinet, $79.
Philips 21" cabinet (as new), $129.
Admiral 21" portable (as new), $129.
Zenith 20" portable (as new), $139.
All these sets are in good working order. Terms available to suit your budget.

STEREOS
Fleetwood, spanish cabinet stereo, Gerrard changer, AM-FM radio, (as new), $13 monthly, $259.
Panasonic 8-track stereo, AM-FM radio, $11 monthly. Balance of warranty, $211.
Superior 8 track stereo player. $8 monthly, balance $96.
Seabreeze solid state portable stereo, $39 full price.
Panasonic deluxe stereo, AM-FM cassette 4 track tape recorder. Continue payments of $11 monthly or pay balance of $287.
Also one only pop-up Panasonic TV, AM-FM radio, complete with battery and power cord. Was $269, only $199 full price. $8 per month.

Discount Service
Independent Buyers
904 Esquimalt Road 383-1780

RENT TV
BLACK and WHITE and
COLOR
Week or month — long term rates.
BUTLER BROTHERS
1720 Douglas 385-3832
(ACROSS FROM THE BAY)

FLEETWOOD
Factory Service and Parts.
All Fleetwood products NOW being serviced from the Factory Service Centre, 8:30 a.m. to 5 p.m., Tues.-Sat.
845 Yates 383-4154

NORESCO
QUADRA SOUND
The Honest System
HUDSON'S TAPE CENTRE
1543 Fort St. 382-0923
Tandberg Sale Continues

FISHER AUDIO COMPONENTS new models in stock now. Top rated. Also buy a Fisher demo record for only $1.00
ATLAS STEREO AND TV
763 FORT 385-2712

TV RENTALS
FROM $7.00 PER MONTH
A reliable rental service
MAIS FURNITURE
1821 Cook St. 385-2435

R.C.A. STEREO, SATELLITE speakers, AM-FM tuner, head phones, record cabinet, 1 year old. Excellent condition. Offers. 383-6348 after 6 p.m.

CAV ELECTRONICS LTD.
Marantz, Crown, Quad, AR Bose, Thorens. Dual. Garrard, Sinclair, Shure CTS, Scotch
758 YATES 388-6564

FOR SALE, 19" PORTABLE transonic TV, excellent condition, 1 year old. Selling price $100. 385-6978.

DUAL 1010 TURNTABLE, AGS, multi-plex stereo receiver, Electrohome speakers, $200. 479-2039 evenings.

HEADQUARTERS FOR CITIZEN band radios (C.B.) warehouse sales. Macdonald Furniture Mart, Pandora and Broad. 383-1171.

SALES—SERVICE—TV RENTALS
AUTHORIZED PHILIPS DEALER.
ELECTRON
100 W. BURNSIDE RD. 383-5433

REASONABLE GUARANTEED car radio repairs. Burnside Car Radio, 330 Burnside Road East. 385-7379.

AMPEX CASETTE RECORDER with 2 speakers and case. Cost $200. Will sell $125 or best offer. Almost new. 477-2959.

OWNER TRANSFERRED
RCA stereo, 1 year old. RCA black and white 21" console. Package deal. $250. 388-7068.

NEW PHILCO 19" COLOR TVs $399 at ISLAND FURNITURE MART. 656-3724.

8 TRACK TAPE DECK — 2 speakers, 2 flashers, 20 tapes, $200, 383-1039.

21" TV, WORKING WELL. FIRST $35. 386-0710.

98 TV, STEREO, RADIO SALES AND SERVICE

COLOR TV
Rent or rent to own
$16 MONTHLY AND UP
ZENITH
FLEETWOOD
HITACHI
PANASONIC
PHILCO FORD

Immediate City Wide
Delivery

CALL NOW, 385-2435
24-hour phone service
MAIS FURNITURE
1821 COOK

RENT TO OWN
$18.89 Monthly
Brand new Electrohome 19" color TV. 3 years uconditional guarantees on all parts and labour, 6 years on picture tube.
WE SELL THE BEST
AND SERVICE THE REST
Service dept. also open
CITY CENTRE TV
3970 Shelbourne 477-6971
University Heights Mall
10 a.m.-10 p.m. daily.

KENT'S LTD.
SERVICE DEPT.
Specializing in Zenith
RCA, Electrohome
TVs — STEREOS
we also service other makes.
Sales — Service — Rentals
KENT'S LTD.
742 FORT 383-7104

COMPLETE HAM STATION, VIKing ranger, transmitter, RME receiver with SSB adaptor, $200. Call after 5:30 p.m. 477-2573.

8-TRACK TAPE DECK, 2 SPEAKers, home conversion unit, negative ground, $65. 477-5142.

22" B.W. RCA FLOOR MODEL TV. A-1 condition. Asking $100 or best offer. 386-0508.

SUPERIOR QUALITY DYNACO stereo amp and pre-amp. Sacrifice. 652-3437.

99 GROCERIES, MEAT AND PRODUCE

VANCOUVER ISLANDS MAJOR
MEAT SUPPLY CENTRE
THE
VICTORIA
MEAT MARKET LTD.
625 Johnson 383-9234
CONTINUES TO OFFER QUALITY MEATS AT THE LOWEST PRICES ANYWHERE
Come And See — Come And Save

Roasting chickens, utility	49c lb.
Legs-O-Pork, whole or shank portion	69c lb.
Prime Rib roasts	89c lb.
Cross Rib roasts	89c lb.
GROUND MEATS	
Ground Beef	67c lb.
Ground Shoulder	79c lb.
STEAKS	
T-Bone Sirloin, Wing	$1.33 lb.
Porterhouse	$1.45 lb.
WIENERS	
Bulk style	45c lb.
In 10-lb. boxes	39c lb.
Bologna, by the piece	45c lb.
Pork sausages— In 6-lb. boxes	59c lb.
Lamb liver, sliced	59c lb.
Side bacon— short slices	39c lb.
Lamb Tongues	49c lb.
Spare ribs	49c lb.
Luncheon Stix— summer; salami	49c lb.
Pork sausage— slices, breaded	53c lb.

Check These Low Prices On
FREEZER MEATS
CUT AND PREPARED TO YOUR
Specifications by Specialists

Beef Sides	65c lb.
Beef fronts	59c lb.
Beef hinds	75c lb.
Beef hips	77c lb.
Ground beef— In 30-lb. boxes	59c lb.
Sides of Pork— average 65-70 lbs.	59c

No Charge For Cutting
Wrapping and Freezing
Oct. 18, 19, 20, 21
We Reserve The Right
To Limit Quantities
Congratulations to Mrs. C. Thomas, 431 Davida Street; winner of our free weekly 25-lb. freezer pack.

WAREHOUSE FOOD STORES, 3475 Qyadra (formerly Oakcrest) and 47 Songhees Rd. First turn left — 100 feet past Johnson St. Bridge. 877 Goldstream Ave., Langford. Prices effective Mon., Tues., Wed. Open to the public daily, 9 a.m. to 9 p.m. Open Saturdays till 6 p.m. Pacific Milk, 6 tall tins 89c, limit 6 tins per family with $5.00 order or over. Beef liver, young sliced, 49c lb. Pork butt roast, fresh, lean, Canada choice, 69c lb. Wieners, bulk, 47c lb. Celery, fresh, No. 1 green, 2 stalks 39c. Potatoes, local No. 1, 10 lbs. 37c. Ardmona fancy fruit cocktail, 2 28-oz. tins 89c. Coffee, Nabob, reg. gr. 89c lb. Puritan Tomato or Vegitable soup, 10c tin. Melograin pancake mix or biscuit mix, your choice 3 lb. bag 55c.

SAVE MONEY AT HARVEY'S

Boneless corned beef	89c lb.
Breaded pork cutlets	89c lb.
Red Brand loins of beef (contains T-bone, Sirloin Steaks)	$1.05 lb.
Red Brand hinds (150 lbs.)	85c lb.
Red Brand sides	75c lb.

2709 Quadra 383-2031

SAVE
Buy now, red brand beef sides 72c lb., hind quarters 85c lb., front quarters 61c lb. Cut, wrapped and frozen. Budget terms available. Super Low Cost market, 899 Esquimalt Road. 382-8196, open daily 9-9

FREEZER ORDER SAVINGS
Red or blue brand beef—side 72c, hinds 85c, front 61c; cut wrapped, quick frozen and delivered. Easy terms to suit you. Open Sundays.
JIM'S LOW COST
284 Belmont Road 478-3424

T-BONE STEAKS
Red and Blue Brand, lb. $1.69
Hamburger (10 lbs.) $5.90
Sides of Beef 69c
ALBERTA MEAT MARKET
1811 Cook, 383-3012

LARGE CANNING TOMATOES, 15c per pound. Trans-Canada and Burnside in View Royal. Road side stand. Phone orders delivered. 382-4430 after 6 p.m.

APPLES! APPLES!
Better apples at better prices. Mac's and Spartans at Saanich Orchards, off Shelbys Cross Road. 652-2009.

SHOP AT "THE WAREHOUSE" Wholesale Food Distributors, 49 Songhees Rd.; first turn left — 100 ft. past the Johnson St. Bridge. Open daily, 9 to 9, Sat. 'till 6 p.m.

APPLES

100 MISCELLANEOUS FOR SALE

DO YOU WANT TO SAVE MONEY ON
FURNITURE — APPLIANCES
ROYAL FURNITURE AND APPLIANCES
733 Johnson 388-9021

INCINERATOR DRUMS, $5 DELIVERED. Rubbish removal $2 minimum. 479-4067 after 6.

PRICE'S KEY SHOP
Safes, Locks, Keys
847 Fort 384-6221

BEAUTIFUL BAROQUE GOLD and white mirror, 40" by 51", $90. 477-5818.

RUG, 9x12, BEIGE CARVED WILTON, top quality and condition, $60 with underlay. Evenings, 592-3757.

SHAG RUG, GOLD WOOL, 12X15. Excellent condition. $300 or offer. 385-8393 after 6 p.m.

30 GALLON INCINERATOR drums, $1.50. Call at 622 Barton.

103 MISCELLANEOUS WANTED

MONEY IN A HURRY
CASH LOANS on tools, guns, musical instruments, cameras and sporting goods. We BUY also WEAPONS, INSTRUMENTS, etc., for READY CASH.
BILL SCOTT'S UNIVERSAL PAWNBROKING AND AUCTION CENTRE
584 JOHNSON 383-9512
Formerly BJ Trading, 617 Johnson

SIDNEY BARGAIN HOUSE
We pay top prices for goods of all descriptions, from a handful to a house full. Furniture, tools, appliances, glassware, dishes, etc. Our specialty is antiques. 2373 Beacon Ave., Sidney, 656-3621.

THE SALVATION ARMY
Needs your re-useable clothing furniture and household goods. "Help us to help others." Family Thrift Stores, Victoria, Sidney and Langford. For pickup 386-3295.

KILSHAW'S AUCTIONEERS
Buy — Sell — Appraise
1115 Fort 384-6441

LUNDS AUCTIONEERS
APPRAISE AND BUY FOR CASH
926 Fort 386-3308

AN ALCOHOLIC SELF-HELP ORganization requires sheets, blankets, rugs, radios, TVs, mattresses and furniture to recreate a home atmosphere for those who desire help. Phone 385-0881.

WANTED: INDIAN BASKETS, masks, argillite carvings, rattles, blankets, bracelets, beads, etc. Also paintings of Indians. Bygones, 1034 Fort. 383-8025.

IMMEDIATE CASH
Dispose of your good used furniture, chesterfields, hide-a-beds, appliances, TVs and stereos. Call BETTER-BUY, 385-4345.

WE PAY CASH
For good tools, cameras, instruments, luggage, antiques etc. ISLAND TRADING, 1717 Gov't. 384-5354.

WANTED: OLD WOODEN KITCHen chairs. Large oriental carpet and runner. Brass stair rods. Canning jars. 383-0405.

GOOD BOOKS ALWAYS BOUGHT
HAUNTED BOOKSHOP
845 Fort 382-1422

WE BUY YOUR FURNITURE, household goods, pictures, tools, etc. Best cash prices. 386-0462.

ANY OLD JEWELLERY, RINGS, old gold, watches, small boxes, etc. Bygone's, 1034 Fort, 383-8025.

Cash for furniture, tools, guns etc.
FAMILY TRADING
731 Goldstream 478-5631

SPOT CASH
For good furniture-appliances
ROYAL FURNITURE 388-9021

WANTED: USED 250 GALLON oil tank. 382-7211, local 153 or 477-1130.

TABLE AND ARM, NO MOTOR for 10" Craftsman Radial Arm Saw. 652-2764 or 652-1664.

WILL PAY CASH FOR OLD MUsical boxes. Any condition. 384-4972.

NON-WORKING, COMPLETE TV's wanted. Will haul away free. 386-0710.

PASSAP DUOMATIC KNITTING machine. Will consider other makes, phone 656-5169 after 5 p.m.

WANTED, DOLL HOUSE FURNIture, especially wooden, in any condition. 384-5451.

RIFLE BARREL, ROUND, 44-40, to fit 1892 receiver, must be in good condition, 384-6566 evenings.

WANTED: SUN LAMP IN GOOD condition. Reasonable. 382-6573.

TEA WAGON WANTED, MAHOGany or walnut, P. Butler. 382-4329.

FRIDGES, FREEZERS BOUGHT. 384-7813. All-Temp.

SQUARE DEAL BUYS
383-1221 1126 Hillside 383-1601

WANTED: TV ANTENNA, rotor. Reasonable. 388-7607.

CHINA PIECES, CAMPANIA pattern by Ferare. 656-1362.

109 MISCELLANEOUS TO RENT

RENT TO OWN
NEW SEWING MACHINES
Domestic and Industrial
SAWYER SEWING CENTRES
840 Fort St. 388-6228

TOOL AND EQUIPMENT RENtals; Goldstream Rentals, James Bay. 385-4514.

DRY STORAGE AREA. ESQUImalt. 384-9745 after 6.

112 WANTED TO RENT MISCELLANEOUS

LARGE SINGLE OR DOUBLE garage, light and heat preferred. Call Larry, 384-7555, or Rod, 386-6995.

BAND NEEDS PLACE TO PRACtice. Will pay rent. 592-2706.

115 SWAPS

PEOPLE'S TRADING POST
2510 Trans-Canada Highway
Open Sunday 1-6 p.m.
478-3933
"The post with the most"

TRADE FOR LATER MODEL ½-ton truck, prefer GM or Ford: 1967 Buick La Sabre, this car is like new, only 24,000 miles. 592-6105 after 4 p.m.

1971 SIDEWINDER SKI BOAT, trailer and 80-h.p. Mercury. Swap for car or trailer. Reg Midgley Motors, 385-8756.

13' TRIPLE E TRAVEL TRAILer. Swap for car or boat. Reg Midgley Motors, 385-8756.

1972 CB 350 HONDA, 1,500 MILES, for $800 or car of equal value. 388-4971.

117 ANTIQUES

ANTIQUE AUCTION
We are now accepting suitable antiques for our next sale in OCTOBER.
LUNDS
926 Fort 386-3308

KILSHAW'S
Buy for Cash
Appraise for all purposes
1115 Fort 384-6441

CASH FOR ANTIQUES AND OLD things. Bygones, 1034 Fort. 383-8025

ANTIQUE WALL TELEPHONE. Early 1900. 478-4610.

120 GARDEN SUPPLIES

Fertilizer

WHY PAY? CHICKEN MANURE, no charge. Oaks Poultry Farm, 888 Downey Road, Sidney, 656-2485.

SIDNEY DUCK FARM, 656-4412 Duck manure, 60c bag, delivered.

OLD COW MANURE, 80c BAG. Delivered 95c, over 6. 479-5496.

Plowing, Rotovating and Cultivating

CENTRAL SAANICH TRACTOR
Rotovate, plow, cult, level, etc. Loader, post holes and mowing. 652-3306.

DON'S TRACTOR SERVICE
Rotovate, plow, grass cutting, Loading and hauling. 477-3913

120 GARDEN SUPPLIES

Plowing, Rotovating and Cultivating

ED'S TRACTOR SERVICE
Rotovating, levelling, loader, plowing, posthole. 479-2204.

C. STARCK, ROTOVATING, brush and grass cut, post holes, etc., loading and hauling. 479-3157.

Top Soil, Rocks and Fill

BLACK LOAM OR PEAT SOIL, 7 yds. $30. Bag $1.50. 385-4356.

SAND, GRAVEL, SUPPLIES, used red bricks and clay fill. O.K. Trucking Co. Ltd. 386-3414.

PEAT SOIL, FULL LOADS, $4 A yard. Minimum, 3-yard order, $15. 656-1211.

FREE CLAY FILL
10,000 yards. Hauling charges only. O.K. Trucking Company. 386-3414.

FILL, TOP SOIL, GRAVEL SUPplies 479-5719, 479-1582.

DRY WOOD ASHES, 5 YARDS, $8 delivered. 386-7225, 384-1755.

125 PETS AND SUPPLIES

REGISTERED IRISH SETTERS, show or pets, sire Champion O'Leprechaun Ardmore, dam Colmbrooks Nesilk. Cabin 1, Fort Victoria Motel, 340 Island Highway, Victoria.

REGISTERED SAINT BERNARD pups for sale. Excellent conformation, certified. Rough coat. Shots included. Both parents available for viewing. Please call Fran or Don Graham at 658-5924.

REGISTERED BLACK MINIAture poodle, male, 6 months, $50; 2 year old Brindle boxer, female. $50; 1 year flashy male boxer, $75. All with shots. Nanaimo 754-5848.

POODLE PUPPIES, REGISTered, black or white. $100. Terms $25 monthly. Maydon Kennels 743-2493 Duncan.

CUTE PART CHIHUAHUA FEmale puppy, 4 months old, free to good home. Fond of children 382-0991.

ENGLISH COCKER, RED FEmale, registered. Champion sires. Won 15 ribbons. Illness forces sale. 2660 Cadboro Bay Rd.

SIAMESE KITTENS FOR SALE, 4 males, 2 females; 1 Wooley Monkey for sale. 388-5006.

GREAT DANE-BOXER CROSS. All shots, spayed. 11 months. $15. 383-7801.

REGISTERED GERMAN SHEPherd pups, males and females. 658-8790.

KITTENS, ONE BLACK, TWO tabby — Free to kind home, 479-2147.

PUPPIES — BLACK AND WHITE Toy Spaniels, and Pugs: Cobble Hill, 743-2701.

FISH AQUARIUM, 10 AND 15 gallons, complete with fish and accessories. 383-8587.

SPANIEL—DACHSHUND CROSS female pup needs good home. Likes children. 592-3987 evenings.

REGISTERED SAMOYED PUPpies, female, $90, 6 weeks old, terms. 479-6524.

ADORABLE PUREBRED GERman Shepherd puppies, black and silver bred. 479-7494.

PUREBRED ST. BERNARD Pups. Excellent stock. Phone Nanaimo, 758-7845.

YOUNG AMAZON PARROT, hand reared, very affectionate. $200 firm. 382-0878.

2 PUREBRED SIAMESE KITtens for sale. 478-1676.

WESTCOT KENNELS TOY POOdle puppies. Phone 478-5487.

REGISTERED WHITE TOY POOdle pup. $80. 384-6269.

PUPPIES, $10, $15. PART COUgar-hound, 1 year old, 384-6460.

½ SIAMESE KITTENS, HOUSE trained, give away free. 477-4966.

YOUNG CANARIES, GOOD singers, 477-5692.

127 CHICKS, POULTRY, HATCHING EGGS, SUPPLIES

FIR AND HEMLOCK SAWDUST or shavings. Fast delivery. 245-3277 Ladysmith.

128 LIVESTOCK SUPPLIES AND EVENTS

ISLAND SADDLE AND TACK SHOP
113 West Jensen Ave. Parksville, B.C. Complete line of Western and English riding equipment. Lee riders and cowboy boots. Hay and feed. 248-5251.

HORSE DIED, MUST SELL NEW ($250) Tex-tan, 10-way Western saddle, complete, used 6 times, $180. 479-2114.

QUARTER HORSE MARE, Quarter horse filly, halter broke, reasonable to good home. 4035 Cedar Hill X Road.

18-MONTH-OLD QUARTER horse filly from registered stock. $150 firm. Phone Cobble Hill, 743-5102.

FIR AND HEMLOCK SAWDUST or shavings. Fast delivery. 245-3277 Ladysmith.

FOUR-YEAR-OLD THOROUGHbred stud. Well bred. 656-4102 evenings.

FOR SALE: 200 LB. MILK quota. R. Devries, Harll Road, Shawnigan Lake. 743-2150.

SADDLE REPAIRS AND HORSE training. 478-2750.

¾ ARAB, 2-YEAR-OLD FILLY, $250. Phone Coombs, 248-3781.

130 HEAVY EQUIPMENT AND MACHINERY

CASE 580
Backhoe and loader and cab. Good rubber, ready to work. $7,500.
Butler Brothers 652-1121

135 FARM IMPLEMENTS

MASSEY-FERGUSON FARM, lawn and garden tractors. Light construction machinery. Your local dealer.
M and H Tractor and Equip. Ltd.
6429 Pat Bay Hwy 652-1752

150 CARS FOR SALE

HORWOOD MOTORS
ECONO-LOT

58 VOLKSWAGEN $495
65 ENVOY $595
65 PONTIAC automatic $695
66 CHEVROLET S.W. V-8 $795
67 PARISIENNE H.T. $895
65 VALIANT sedan $595
63 V.W. 1500 wgn $595

ANYTHING TAKEN IN TRADE
385-1451
825 PANDORA AVE.
(across from B.C. Hydro)

PRIVATE SALE

1971 Lincoln Continental Mark III. This car is in absolute immaculate condition. Only 30,000 original miles. Soft green in color with green vinyl top. Beautiful leather interior. Power windows. Separate 6 way power seats. Power 4 track brakes and steering. Automatic climate control with air conditioning. Adjustable steering wheel. Auto trunk release. Rear window defroster. A true executive car. Cost new $11,500. Price $7,300.00. No trades. See and drive at DERICK'S GULF SERVICE, 475 Gorge Road. Phone 382-1314.

1971 VOLKSWAGEN SUPER BEEtle. C.B. lights. Extractor, fully equipped. Immaculate condition. Low mileage. 384-5670 after 5 p.m.

1970 OLDS CUTLASS CONVERTIble, automatic transmission, power brakes, power steering, 25,000 miles, 652-2961.

1963 MERCURY METEOR 2-door V-8 automatic. Clean. Good condition. 477-2027.

1932 FORD 3 WINDOW COUPE. 327, 4-speed. Port Alberni, 723-8630.

'62 FORD STATION WAGON, good tires; '63 Rambler, good tires; '150, $100. 478-5966.

1970 CHEV IMPALA, 4 DOOR hardtop, 350, automatic transmission, radio, 478-6638.

1964 VAUXHALL VICTOR, EXceptional condition. Low mileage. $650. 656-1428.

31 A
Good condition. Best offer. 592-1122.

'63 FALCON STATION WAGON, best offer. 382-0968.

150 CARS FOR SALE

McCALLUM MOTORS
—DATSUN — VOLVO —
YATES AT COOK
386-6168

WE PRICE OUR CARS

'72 MUSTANG, V-8, automatic, power steering, power brakes, vinyl roof. Only 4000 miles $4,195

WE INVITE COMPARISON

1970 AUSTIN 850 station wagon. Here's a small, economical wagon with low miles $1495

ON THE SPOT FINANCING

1967 OLDSMOBILE 4-door hardtop. All of GM's luxury options $1795

WE DYNO-CHECK LATE MODELS

SPECIAL OF THE WEEK:

1966 RAMBLER 2-door 3-speed floor shift. Low miles and clean $777

ALL CARS GOV'T TESTED

1972 CELICA 2-door hardtop. The sharp one from Toyota. $2995

McCALLUM MOTORS
DATSUN — VOLVO
YATES AT COOK
386-6168

CORTINA CAR CENTRE

YATES AT QUADRA

1964 ENVOY station wagon $695

1972 CORTINA G.T., radio $2395

1967 CORTINA $ 995

1968 VIVA $895

1963 RENAULT Caravelle $595

1969 V.W. 1500 $1895

1972 PINTO 2-door, automatic, radio, 4,000 miles, white-wall tires $2395

ALL SOLD WITH 7-DAY MONEY BACK GUARANTEE

(A Division of Peter Pollen Ford)
384-5555

1956 OLDSMOBILE 4 DOOR sedan, 440, not running. Needs work. Body very good condition, $50. 479-6140 or 479-2969 after 5 p.m.

EITHER-OR
1965 Impala 2-door hardtop; super clean.
1965 Pontiac Safari wagon. Almost as good. $850 each. 388-4786.

MUST SELL: '69 PLYMOUTH Fury, automatic, 8, new paint. $1600. '65 Pontiac, automatic, 6, $700. After 5:30 weekdays, anytime weekends. 385-7266.

1969 CHEV BEL AIR, 4-DOOR, V-8, automatic, power steering, radio, nice clean car, good condition, $1150 or nearest offer. 478-6232.

1967 DODGE POLARA, RECENTly government approved, power steering, radio, whitewalls, $1150. 386-0761.

1967 AMBASSADOR 2-DOOR hardtop, 290 V-8, automatic, 1 owner, 44,000 miles, Konies, new brakes, $1,600. 656-1358.

1965 RAMBLER 660 CLASSIC, 6-cylinder, standard, excelent condition, good tires, radio, bargain, $500. 382-8670.

1972 JEEP COMMANDO
4-wheel drive, auto., new $4950
VICTORIA JEEP
HILLSIDE at ROCK BAY

'64 VOLKSWAGEN, REBUILT ENgine in August, tested till Oct. '73. Body in fair condition. Closest offer to $550. 478-2487.

1967 BUICK SKYLARK. 2 DOOR hardtop. Power steering and brakes. Radio. Excellent condition. Asking $1500. 388-7068.

1962 PONTIAC CATALINA 9 PASsenger wagon, new test sticker. $250 or closest offer. 385-2265.

1963 MERCURY STATION Wagon. 840 Arncote Avenue, 478-7949

1970 JAVELIN, 6 CYLINDER 2 door hardtop, gold, recently tested, 3-speed stick, 478-6045 after 6 p.m.

1954 PONTIAC, EXCELLENT condition. Tested til June '73. First $125. View at 1785 Ross anytime.

'69 MUSTANG, V8 AUTOMATIC, power steering, brakes, low mileage, $2450. 479-8138.

1968 CHEV BISCAYNE 4-DOOR, 307 cu. in., automatic, new rubber, very clean. Offers. 385-1240.

'58 PARISIENNE 2 DOOR HARDtop, V-8, good shape. Offers. 382-6486.

1968 BUICK SKYLARK CUSTOM, 4-door hardtop, 479-3134 after 5.

'65 ENVOY, GOOD CONDITION with new tires. $500. 388-6907.

1955 CHEVY 2-DOOR, $150 OR nearest offer. 383-2182, after 6 p.m.

'55 CHEV, V-8, INTERIOR, shifter, paint and wheels, 479-4265.

1958 THUNDERBIRD 2-DOOR hardtop. $275. Phone 479-2114.

1963 FALCON 2-TONE STATION wagon. $525 firm. 866 Beckwith.

150 CARS FOR SALE

SPEEDWAY
VOLKSWAGEN
PORSCHE

VANCOUVER ISLAND'S LEADING VOLKSWAGEN PORSCHE DEALER

'72 CLEARANCE
of
DEMOS AND FEW
REMAINING NEW VWs!
NOW IN PROGRESS!

1971 VOLKSWAGEN 1600. White with red upholstery. CLEARANCE Price $1695

1970 VOLKSWAGEN Super Beetle. Yellow with contrasting black upholstery. Very clean throughout. CLEARANCE Price $1595

1971 DATSUN 510 4-door sedan. Peppy 4 cylinder, 4-speed transmission, radio. A real clean and popular unit. CLEARANCE Price $1595

1969 VOLKSWAGEN fastback. Automatic transmission, radio. A well kept, one owner automobile. CLEARANCE Price $1795

FOR 19 YEARS UNDER THE REVOLVING VOLKSWAGENS
BOTH SIDES OF YATES
385-2415

METRO TOYOTA
SIDNEY DIVISION

1970 AUSTIN AMERICA, automatic. Low mileage, one owner.

1965 AUSTIN 1100, 4 speed, radio.

1971 CHEVY VEGA 2-dr. deluxe trim, radio, 4-speed, bucket seats.

1964 DODGE sedan. V-8, automatic.

1969 EPIC de luxe 2-door, automatic.

1971 DATSUN 2-door, 1600, 4 speed.

TRUCKS

1968 GMC pickup. Heavy duty bumper, radio, big "6".

1966 FORD ½ Ton V-8 standard L.W.B., chrome wheels and bumper, custom cab, new rubber.

1964 FORD econoline. New paint, very good condition.

DRIVE TO SIDNEY AND SAVE!
METRO TOYOTA
BEACON AVE.
656-4311

LUXURY IN BLACK
1970 CHRYSLER "Newport Custom" finished in stately onyx black with matching vinyl roof. This almost new luxury unit is complete with full power and all conveniences and has very low mileage. Must be seen to be appreciated. For further information contact RON FLEET 384-8174 or 382-9394.
NATIONAL MOTORS
Both sides of Yates

1969 OLDS 442
2-door hardtop, console automatic, air conditioning, bucket seats, adjustable steering wheel. Excellent condition with dark brown metallic exterior and matching vinyl roof, chestnut interior, excellent condition. Open for offers. Trade gladly taken. Call
GORD PHILLIPS, 384-8174
NATIONAL MOTORS
Both sides of Yates

'72 INT. SCOUT; '71 GREMLIN; '70 TOYOTA; '67 REBEL; '69 ¾-ton CHEV. pickup; HONDA FOUR. Motorcycles and cars IN TRADE.
LES BLOW'S
(BRITISH MOTORS)
2940 DOUGLAS ST.
384-7843

1963 CHEV. 4-DOOR HARDTOP IN exceptionally good condition. Low mileage unit. Optional equipment includes power windows, whitewall tires. Automatic transmission and custom wheel covers. This car is in A-1 mechanical condition. For further information please contact TERRY HEBDEN, NATIONAL CHRYSLER DODGE, 384-8174.

ONE OWNER
1969 FORD LTD 4-door hardtop. Only 24,000 miles, this luxury unit is equipped with all options including vinyl roof. For demonstration 384-8174.
NATIONAL MOTORS
Both sides of Yates.

MACH 1
1969 Mustang, power steering, front disc brakes, radio, excellent condition, $2795. Will consider smaller trade. Cadboro Bay Service. 477-2102.

65 PARISIENNE, 2 DOOR HARDtop. Full power, tested, new rubber, immaculate, $1,095. 598-4093 anytime.

1967 VIVA VAUXHALL, GOOD condition, government test October '73. $575. 386-9789.

1967 DART GT SLANT 6. WELL maintained. $1325 firm. 592-0014 or 592-0287.

BEAUTIFUL 1970 CHEVELLE Malibu, low mileage. 478-3361, evenings.

'59 PONTIAC, V-8, AUTOMATIC, excellent condition, tested, $225. Phone 384-6563.

'64 MINI — $400
652-1401

'69 TOYOTA SPRINTER, $1400, good shape. 384-1280 or 388-5921.

'66 CHEVELLE SS. 427 4 SPEED, immaculate, 382-5857.

'69 CAMARO VERY CLEAN, 384-3794 after 5.

GOOD '60 CHEV 2-DOOR AUTOmatic, offers. 382-4577 mornings, evenings.

LANDROVER, NEW RUBBER, Must be seen to appreciate. Phone 656-2062.

1970 DATSUN STATION WAGON, $1,750. 386-7256.

150 CARS FOR SALE

"PUTTING YOU FIRST KEEPS US FIRST"

BUYER BENEFITS!!
—Free exchange privilege
—2-year written warranty with every car
—Take it to your favorite mechanic
—All cars Gov't. tested
—100% financing

1972 GRAND TORINO 4-door hardtop, 351 V-8, automatic, power disc brakes, power steering, radio. Finished in light blue metallic with matching blue interior $3895

1972 DART Swinger 2-door hardtop, 318 V-8, auto- 2-door hardtop, V-8, au- 12,000 miles. Finished in flame orange $3795

1971 CHEV Impala 4-door hardtop, 350 V-8, automatic, power steering, power brakes, radio $3595

1971 FORD LTD 4-door hardtop, 429 V-8, automatic, power disc brakes, power steering, radio. Ideal trailer towing $3895

1971 VALIANT DUSTER 2-door hardtop, 318 V-8, automatic, radio $2995

1970 PONTIAC CATALINA 2-door hardtop, V-8, automatic, power steering, power brakes, radio $2995

1970 PONTIAC FIREBIRD hardtop, 350 V-8, automatic, power steering, power brakes, radio. Seafoam green. Beige interior. Only 10,700 miles $3195

1969 CADILLAC Sedan de Ville, full power and air, finished in medium blue with matching blue interior $4895

1969 COUGAR convertible, 357 V-8, automatic, power disc brakes, power steering, radio and console. Medium green with beige interior $2895

IMPORTS

1971 CORTINA GT, radio. Gold in color with only 12,000 miles. A premium car $2195

1970 AUSTIN AMERICA 4-door, automatic $1695

1968 VIVA SL 2-door, automatic, radio $1395

1968 CORTINA 2-door, 4-speed $1195

1967 TOYOTA CROWN automatic. A well maintained car $1695

1965 ANGLIA. Economical transportation $495

CORNELL CHEV-OLDS
3050 DOUGLAS STREET
(Opp. Mayfair)
385-5777 — 'til 9 p.m.

SAVE ON MY DEMONSTRATOR
1972 DODGE POLARA custom 2-dr. Htop, V-8, automatic, P.S., P.B., radio. Finished in chestnut brown metallic with brown vinyl roof. Matching white parchment interior makes this truly a distinguished automobile. Any reasonable offer accepted. Call
CAREY DAVIES
384-8174 or 385-8288
NATIONAL MOTORS
Both sides of Yates

1965 CHEVROLET IMPALA 2 DR. sedan. New paint. Power steering and brakes, 283 motor. In good running condition. Priced for quick sale. Phone 477-8980 after 5 p.m.

FAMILY SEDAN
1967 Chev, 6 automatic, new rebuilt motor, needs body work to one fender. Offers. 332-9101, 9 a.m.-5 p.m.; 382-2277, evenings.

1967 CORTINA GT. IMMACULATE condition. Student must sell. New paint, belted tires, twin pack muffler. 479-7482.

1965 VOLVO 544-B18 SPORT, $630. Phone 479-4312.

150 CARS FOR SALE

'72 CAR "CLEAROUT"

STOCK No. 445
1972 Oldsmobile Royale 4-door hardtop. Fully luxury equipped including electric windows, vinyl roof, tilt wheel, plus many more options.
COST NEW $6290
NOW $5185
SAVE $1105

STOCK No. 721
Brand new '72 Olds Cutlass 2-door hardtop, V-8, automatic transmission, power steering, brakes, radio, underseal, wheel covers, mouldings.
COST NEW $4650
NOW $3935
SAVE $ 715

STOCK No. 557
Brand new '72 Chevelle Malibu 2-door hardtop, V-8, automatic transmission, power steering, brakes, clock, de fogger, tinted glass, plus other extras.
COST NEW $4564
NOW $3940
SAVE $ 624

STOCK No. 636
Brand new '72 Chevy Vega. Automatic transmission, radio, underseal, moulding,
COST NEW $3995
NOW $2655
SAVE $ 340

STOCK No. 275
Brand new '72 Chevrolet Impala 2-door sport coupe, V-8, automatic transmission, power steering, power disc brakes, radio, underseal, rear defogger, tinted glass.
COST NEW $5263
NOW $4240
SAVE $1023

CORNELL CHEV-OLDS
3050 DOUGLAS STREET
(Opp. Mayfair)
385-5777 — 'til 9 p.m.

McCALLUM MOTORS
DATSUN — VOLVO
COLWOOD DIVISION
COLWOOD CORNERS
478-5622

1967 FORD BRONCO, in very good condition $2295

1966 RAMBLER AMERICAN Station wagon, automatic transmission. A very clean car $1495

1972 DATSUN pickup, 1900 miles, excellent value at $2495

1969 DATSUN station wagon, one owner, low mileage, ready to work at $1795

1965 CHEVROLET Bel Air, 4-door, 6-cylinder automatic. Very neat car $1195

1968 PLYMOUTH 2-door hardtop, Full power $1595

BANK RATE FINANCE
ALL CARS TESTED

McCALLUM MOTORS
DATSUN — VOLVO
COLWOOD DIVISION
478-5622

PERFORMANCE AND LUXURY
'69 OLDS "442" 2-Door Hardtop
This one of a kind automobile has all the go and luxury appointments one could possibly want, finished in shimmering metallic deep bronze with gold vinyl bucket seats, console automatic, full power including windows and antenna, air conditioning, etc. Flexible 100% financing available to the right person, trade welcome. For further information call CHARLES KU at 384-8174 or 382-8487.
NATIONAL MOTORS
Both sides of Yates

1972 TOYOTA DE LUXE 1200 red coupe. Radio, stereo tape, wood grain wheel, 6 tires, all extras. 12,000 miles, $2195. 384-5909.

1972 CELICA, VERY CLEAN, 7,000 miles, still warranty. Must sell. Offers. 477-1331.

150 CARS FOR SALE

ENSIGN
CHRYSLER PLYMOUTH
DOWNTOWN
YATES at COOK

PLYMOUTH
CHRYSLER
DODGE TRUCKS
SALES and SERVICE

TOP QUALITY
CHRYSLER CARS
at
SALE PRICES

67 CHRYSLER NEWPORT 4-door sedan, V-8 motor, automatic, power steering, power brakes, custom radio.
STOCK No. 8499
SALE PRICE $1995
No down payment
$70 for 36 months

67 CHRYSLER NEWPORT 4-door hardtop, V-8 motor, automatic, power steering, power brakes, radio, power windows, bucket seats, console.
STOCK No. 40012
SALE PRICE $1995
No down payment
$70 for 36 months

67 CHRYSLER 300 4-door hardtop, V-8 motor, automatic, power steering, power brakes, radio, air conditioning.
STOCK No. 80361
SALE PRICE $2095
No down payment
$74 for 36 months

67 CHRYSLER 300, 2-door hardtop, V-8 motor, automatic, power steering, power brakes, radio, vinyl bucket seats, vinyl roof.
STOCK No. 60181
SALE PRICE $2191
No down payment
$78 for 36 months

68 CHRYSLER NEWPORT 4-door sedan, V-8 motor, automatic, power steering, power brakes, radio.
STOCK No. 60411
SALE PRICE $2295
No down payment
$81 for 36 months

68 CHRYSLER Custom Newport 4-door hardtop V-8 motor, automatic, power steering, power brakes, radio, power windows, vinyl roof.
STOCK No. 10191
SALE PRICE $2395
No down payment
$84 for 36 months

69 CHRYSLER NEWPORT 4-door sedan, V-8 motor, automatic, power steering, power brakes, radio.
STOCK No. 83201
SALE PRICE $2696
No down payment
$94 for 36 months

71 CHRYSLER NEWPORT Royal 4-door hardtop, V-8 motor, automatic, power steering, power disc brakes, radio, vinyl roof, whitewall tires.
STOCK No. 8478
SALE PRICE $3797
$98 down
$98 for 42 months

72 CHRYSLER NEWPORT 4-door sedan, V-8 motor, automatic, power steering, power disc brakes, power windows, radio.
SALE PRICE $4292
$118 down
$118 for 48 months

65 CHEV. Impala
66 METEOR
66 FORD L.T.D.
66 PONTIAC
68 CHEV. Biscayne
68 PLYMOUTH G.T.X.
69 CHEVELLE 300
69 CHEVELLE 300
69 DODGE Monaco
70 PLYMOUTH Fury
70 DODGE Monaco
70 PLYMOUTH Sport Fury
70 MERCURY Montego
71 DUSTER Coupe
71 FIRENZA 200

ENSIGN
CHRYSLER PLYMOUTH
Downtown
Yates at Cook
386-2411
OPEN
WEEKDAYS
Till 9 p.m.

150 CARS FOR SALE

ENSIGN
CHRYSLER PLYMOUTH
DOWNTOWN
YATES at COOK

PLYMOUTH
CHRYSLER
DODGE TRUCKS
SALES and SERVICE

BRAND NEW
1972 CARS
at
SALE PRICES

1972
PLYMOUTH CRICKET
4-door sedans. Bucket seats, power disc brakes, 4-speed transmission.
$2191
SALE PRICE
$59 down
$59 for 48 months

1972
VALIANT SCAMP
2-door hardtops, 6 cylinder motor, automatic, de luxe wheel covers, body side mouldings.
$2998
SALE PRICE
$80 down
$80 for 48 months

1972
PLYMOUTH SATELLITE
4-door sedan, V-8 motor, automatic, power steering, rear window defogger, vinyl seats
$3494
SALE PRICE
$94 down
$94 for 48 months

1972
PLYMOUTH FURY I
4-door sedans. V-8 motor, automatic, power steering, de luxe wheel covers.
$3494
SALE PRICE
$94 down
$94 for 48 months

ENSIGN
CHRYSLER PLYMOUTH
downtown
Yates at Cook
386-2411
OPEN
WEEKDAYS
till 9 p.m.

BRIAN HOLLEY VOLVO
BRIAN HOLLEY VOLVO
BRIAN HOLLEY VOLVO
BRIAN HOLLEY VOLVO
BRIAN HOLLEY VOLVO
BRIAN HOLLEY VOLVO
BRIAN HOLLEY VOLVO
BRIAN HOLLEY VOLVO
BRIAN HOLLEY VOLVO
BRIAN HOLLEY VOLVO
BRIAN HOLLEY VOLVO
BRIAN HOLLEY VOLVO
BRIAN HOLLEY VOLVO
BRIAN HOLLEY VOLVO
BRIAN HOLLEY VOLVO
BRIAN HOLLEY VOLVO
BRIAN HOLLEY VOLVO
BRIAN HOLLEY VOLVO

71 DATSUN
1200 COUPE
$1755

71 TOYOTA
COROLLA
$1535

69 DATSUN
PICKUP
$1325

68 CORTINA
G.T.
$1177

68 SUNBEAM
ARROW STN. WGN.
$1175

67 AUSTIN
1800
$955

66 VAUXHALL
VIVA
$595

BRIAN HOLLEY VOLVO
3319 Douglas at Cloverdale
Phone 384-1161

1969 BUICK RIVIERA. REPLACEMENT VALUE OVER $10,000. V-8, AUTOMATIC, POWER STEERING, POWER BRAKES, POWER SEAT, POWER WINDOWS, AM-FM RADIO, POWER ANTENNA, POWER TRUNK, AIR CONDITIONING, TILT WHEEL, VINYL ROOF, REAL LEATHER INTERIOR AND MANY MORE LUXURY OPTIONS. FULL PRICE $3,995. PHONE 477-3846, MR. HENDRY, MGR., McCALLUM MOTORS.

'72 DODGE DART SPECIAL, 318 V8, 2 door, vinyl roof. Radio. Other options. New in January '72. Immaculate condition. Must sell. $2800 or best offer. Phone after 6 p.m., 656-1234.

150 CARS FOR SALE

METRO
TOYOTA
LTD.

FRESH TRADES

1972 GRAND TORINO 2-DOOR HARDTOP. POWER STEERING, POWER BRAKES, RADIO, VINYL TOP. TWO-TONE GREEN, LOW MILEAGE. NEW CAR CONDITION.

1970 FORD MUSTANG, AUTOMATIC, RADIO, ORANGE WITH STRIPING, BLACK INTERIOR. EXCELLENT CONDITION.

1967 CHEVELLE MALIBU 2-DOOR HARDTOP. RADIO, 4-SPEED, REVERSE CHROME WHEELS.

1970 VEGA 2-DOOR, AUTOMATIC TRANSMISSION, RADIO, LOW MILEAGE. BEIGE IN COLOUR.

1964 RAMBLER STATION WAGON. 4-SPEED TRANSMISSION. EXCELLENT CONDITION FOR YEAR.

1970 VOLKSWAGEN WESTFALIA. RED IN COLOUR. TOP CONDITION.

1969 CORTINA G.T. 2-DOOR. DARK BLUE IN COLOUR, RADIO. MANY GOOD MILES IN THIS CAR.

1969 BUICK SKYLARK 2-DOOR HARDTOP. AUTOMATIC TRANSMISSION, POWER STEERING AND BRAKES, VINYL TOP. WHITE IN COLOUR AND IN VERY NICE SHAPE.

1969 ENVOY, 4-SPEED, RADIO. LIGHT BLUE, VERY CLEAN.

1969 DATSUN 1600 4-DOOR SEDAN, 4-SPEED, TACH, RADIO. LIGHT BEIGE, MAG WHEELS, RADIAL TIRES.

1967 COUGAR XR7. AUTOMATIC, POWER STEERING, POWER BRAKES, RADIO. METALLIC BLUE WITH VINYL TOP.

1971 KARMANN GHIA. UNDER 10,000 MILES, RADIO. 4-SPEED, REAR WINDOW DEFOGGER.

1970 TOYOTA CORONA MK II. 2-DOOR HARDTOP. AUTOMATIC. RADIO. PREMIUM CONDITION.

1970 DODGE SUPER BEE. 383 V-8, 4-SPEED, HURST SHIFT, RADIO, POLYGLASS TIRES.

1968 MUSTANG 2-DOOR HARDTOP. RADIO, AUTOMATIC, TURQUOISE IN COLOUR. VERY CLEAN.

1969 MUSTANG, AUTOMATIC, POWER STEERING, POWER BRAKES, RADIO. METALLIC COPPER PAINT. PREMIUM CONDITION.

1971 TOYOTA 1600 COUPE, AUTOMATIC TRANSMISSION. BRITISH RACING GREEN PAINT.

1971 TOYOTA COROLLA 1600 4-DOOR SEDAN. 4-SPEED, RADIO.

Remember at METRO all reasonable offers will be accepted.

100% FINANCING AVAILABLE

METRO TOYOTA LTD.
625 Finlayson
386-3516, 386-3517

BAD OR GOOD CREDIT
NO INTEREST CHARGED
Let us help re-establish your credit. We finance anyone — separated, dovorced, single, male or female. We guarantee delivery in 10 minutes. Buy and pay same location.
62 CHEV. $100 down, 5 monthly payments of $40.
66 PONTIAC V-8, autumn brown, $250 down, 6 monthly payments of $50.
66 BUICK sedan. $150 down, 6 monthly Pymts. of $40.
Instant "NO RED-TAPE" Credit.
PALM MOTORS LTD.
854 Pandora 383-5252

1970 METEOR RIDEAU 500, 2-door hardtop, V-8, automatic, power steering and brakes, radio, vinyl roof. $2250. Possible bank financing with approved credit. 384-2454.

PRIVATE, 1971 CHALLENGER Convertible, 383, Magnum, 4-spped, very clean, well kept, local car. Bank financing may be arranged. 658-5639.

'67 VAUXHALL VIVA, 2-DOOR, excellent condition, 2 extra snow tires included, new battery. 479-5156.

1968 MUSTANG 2-DOOR HARDtop, 289 4-speed. Immaculate. Very low mileage. Lots of extras. 385-8180.

1955 STUDEBAKER COMMANder 2-door sedan, V-8, standard, stick shift, near-new tires, $125 or best offer. 384-9690.

1968 ENVOY EPIC, EXCELLENT condition, 43,000 miles. $800. 477-

150 CARS FOR SALE

XXXXXXXXXXXXXXXXX
X X
X PETER POLLEN X
X FORD X
X X
XXXXXXXXXXXXXXXXX
XXXXXXXXXXXXX
XXXXXXXXXXX
XXXXXXXX
XXXXX
XXX
X

BUY WITH CONFIDENCE

1972 PINTO 2-door. Automatic transmission, radio, low mileage. Choice of colours, white wall tires $2395

1972 CAPRI 2000 c.c., radio $2695

1969 GALAXIE sedan automatic, radio, power steering, power brakes $2095

1968 MUSTANG hardtop, V-8, automatic transmission radio $2295

1970 PONTIAC Parisienne 2-door hardtop, automatic, power steering, power brakes $2795

1966 PLYMOUTH FURY III sedan. Full power. $1395

1968 PONTIAC 2 Plus 2, Hardtop, V-8, automatic, power steering, power brakes, radio. $2195

1964 VALIANT station wagon $995

TRUCKS and CAMPERS

1972 F250 camper special, V-8, automatic transmission, power steering, power brakes. Equipped with OKANAGAN Camper. Only 8,000 miles $5695

1972 F250 camper special, V-8, automatic transmission, power steering, power brakes, radio. Complete with fully equipped 11' VANGUARD camper $6695

1972 COURIER pickup, 4 cylinder, 4-speed, with only 4,000 miles with matching OKANAGAN camper $3795

1972 F250 4x4 with winch $4995

ALL SOLD WITH A WRITTEN 7-DAY MONEY-BACK GUARANTEE

PETER POLLEN FORD
1060 Yates St. — 384-1144

XXXXXXXXXXXXXXXXX
RM RM RM RM RM RM
XXXXXXXXXXXXXXXXX

SPECIALS!!

'64 PONTIAC 2 DR $695
'64 PONTIAC Hardtop $595

SMALL CARS TOO!

'65 VOLKWAGEN $895
'68 VOLKSWAGEN $1495
'68 TOYOTA CORONA $1195
'71 GREMLIN Automatic $1995
'61 PREFECT $ 229

WAGONS TOO!!

'68 CORTINA Wagon $1295
'65 METEOR 9 Pass $1395

SHARP ONE'S TOO!

'69 BARRACUDA Hardtop $2695
'69 JAVELIN Hardtop $2195

EXCEPTIONAL SEDANS TOO!!

'68 AMBASSADOR $1995
'70 AMBASSADOR $2995
'67 DODGE $1195
'66 CHRYSLER $1195

BOB ALLISON
JACK BATEY
TOM ALEXANDER

REG MIDGLEY
Motors Ltd.
AMC JEEP
736 Cloverdale Ave. 385-8756

XXXXXXXXXXXXXXXXX
RM RM RM RM RM RM
XXXXXXXXXXXXXXXXX

1962 JAGUAR 3.8 MK II, automatic, intermediate speed hold, new paint, power steering, power disc brakes. Good condition. $1300. 753-3036, 215 Irwin St. Nanaimo, B.C.

1967 FIAT 850 SPORTS COUPE, 4 new Michelin ZX tires. Radio with reverberator, tachometer. 52,000 miles. Any reasonable offer accepted. Phone after six. 384-7539.

1969 PLYMOUTH STATION wagon, automatic, V-8. Excellent condition, good tires, snow tires, $1,500. Phone 246-9527 Chemainus.

JEEP WAGONEER, 4-WHEEL drive, automatic, power steering, brakes, $1250. Phone 478-3440.

1970 PLYMOUTH STATION wagon, big 383, custom Suburban, excellent condition ,$2,950. 477-5738.

1966 CADDY CONVERTIBLE, must sell. Consider small trade. 385-5890.

1963 BISCAYNE 6, 2-DOOR. NEW brakes, tires, shocks. Good shape. $375 cash. 383-7227 or 652-3105

1963 FIAT 600; CITY TESTED. $400 or offer. 478-5707.

1950 PONTIAC SEDAN. $200. Phone 382-0186.

150 CARS FOR SALE

THREE POINT MOTORS

TOYOTA
We have two very nice Corona MK II sedans. One is a '71 with 10,000 miles and is priced at $2,595. The other is a '70 automatic with 18,000 miles and priced at $2,295.

AUSTIN
For the sporty we've got a '69 Mini '1000' with twin carbs priced at $1,295. For the economy minded we've got a '68 '850' MK II priced at $995.

VOLKSWAGEN
Type III Fastback with fuel injection. A very attractive red '71 with stereo tape and less than 12,000 miles, priced at only $2,295 and an immaculate '70 with sports muffler and extractors, and radio at the bargain price of $1,995!

FIAT
We have three late-model units to choose from and we've priced them all at $1,995 for quick sale. There is a '72 '128' sedan with radio and just under 10,000 miles; a '71 '128' sedan with radio and just over 10,000 miles; a '71 '124' station wagon complete with custom roof rack.

RAMBLER
A good-looking Rebel sedan with less than 30,000 miles. It's a '67 and it's priced at $1,395 — that's good value! Also a '65 '770' with automatic and radio, $1,195.

BUICK
A lot of people will want this car! It's a 'GS 400' two-door hardtop with automatic, power steering, power brakes, and radio. It's a '69, it's well-maintained, and it's priced at $2,795. We also have a nine-year-old Le Sabre with full power equipment, air conditioning and only 65,000 miles — a cream puff for only $995!

DATSUN
You can really save now by buying from our excellent selection of near-new 1972 units. Most models available — even a 240Z!

'610'
See the new luxury line from Datsun at Three Point Datsun now!

THREE POINT MOTORS

The friendly personality at Government and Hillside
385-6737

TRANSPORTATION SPECIALS

NOTHING OVER $499

MAKE US AN OFFER

63 CHEV. Impala sedan V-8, automatic, radio.

63 PONTIAC sedan, 6 cylinder, automatic.

63 MERCURY sedan V-8, automatic.

63 CHEV station wagon, 6 cylinder, automatic.

67 DATSUN sedan 4 cylinder, 4-speed

63 VOLKWAGEN 1600 Squareback

62 FORD Fairlane 500 sedan, V-8, standard.

NATIONAL MOTORS
819 Yates 384-8174

WILLE MOTORS
'70 TORINO 351, 4-sp. $2795
'69 SPORT Satellite 383, A.T. $2295
'69 FIREBIRD 350, auto. $2695
'69 CORONET, V-8, A.T. $1695
'68 FORD Ranch Wagon $1595
'68 ROADRUNNER 383, 4-sp. $2195
'68 CHEV ¾ ton van $1795
'66 CHRYSLER 300, 2-dr. Ht. $1695
'65 PARISIENNE Conv't $1295
'64 VALIANT Conv't $695
'64 FORD St. W., loaded $895
'61 VW, rebuilt motor $595
Backed by one of the ISLAND'S LARGEST SERVICE CENTRES
3240 Douglas 382-2313

1965 PONTIAC PARISIENNE convertible, like new condition. Low mileage, new paint, top like new, very clean. Must be seen. 385-1240.

'69 PONTIAC 2-DOOR HARDTOP, V-8, automatic, 350 cu. in. Low mileage. Perfect condition. Phone after 12, anytime weekend. $2250, or best offer. 388-9628.

$100 DOWN
'65 Ford Galaxie 500 2-door hardtop, 352 V-8, 3-speed automatic, power steering, brakes, radio. Excellent condition. 478-5821.

'65 PARISIENNE, POWER steering, power brakes, good condition. $850 or trade with cash for '70 model. 385-2056.

1968 MUSTANG, V-8, AUTOMATIC. radio. Locally owned car in excellent condition. $1950. Cadboro Bay Service, 477-2102.

1964 FORD GALAXIE, 2-DOOR, V-8, standard on the floor. 1963 Galaxie, 4-door, 6 cylinder standard. Needs work. Offers. 385-1240.

SACRIFICE 1962 KARMANN Ghia, runs well, good rubber. $200. 658-5501.

'61 ANGLIA, IN GOOD, CLEAN condition. Tested, must sell, $395. 383-3544.

1965 PONTIAC LAURENTIAN 4-door sedan, V-8 automatic, very good condition. $625. 383-2667.

'67 VOLKSWAGEN BEETLE DE luxe model with radio. Nice condition. 385-5956.

1971 VOLKSWAGEN SUPER BEETLE, good condition, $1700 or offers, 479-7882.

1969 MALIBU CONSOLE, VINYL hardtop, top condition. Firm $2500. 386-1051.

1963 FORD FAIRLANE, 6 CYLINDER standard, very good condition. $495 or best offer. 385-1240.

1957 VOLKSWAGEN DELUXE, runs well, $100. 658-5501.

150 CARS FOR SALE

SSSSSSSSSSSSSSSSSSSSSS
&
HHHHHHHHHHHHHHHHHH

FRESH VALUES
RECENT
TRADES ON TOYOTA

1971 TOYOTA COROLLA COUPE, only 19,000 miles. Radio. 4 speed trans $2195
1969 TOYOTA COROLLA SPRINTER, 2 door, 4 speed trans $1495
1969 TOYOTA CORONA 4-door, 4 speed trans. and radio $1595
1969 TOYOTA CORONA MARK II, 4 door, 4 speed trans. radio $1895
1968 TOYOTA CROWN 4-door Sedan. 6 cyl. 4 speed trans. bucket seats. $1495
1971 OPEL GT, 22000 miles. 1 owner $3195
1970 VOLKSWAGEN BEETLE, radio, automatic trans. $1895
1969 VOLKSWAGEN FASTBACK, automatic drive, radio $1795
1969 METEOR MONTCALM 2-door hardtop, V8, power steering, power brakes, radio $2395
1967 MGB GT $1295
1967 FORD LTD, V8 2-door hardtop, automatic drive, power steering, power brakes $1495
1965 FORD GALAXIE 4-door. V8, power steering, power brakes, radio, automatic $895
1960 CADILLAC 4-door hardtop. V8, automatic, radio. Power steering and power brakes $795

MANY MORE where MORE TOYOTAS ARE SOLD!
SAUNDERS & HITCHMAN
2040 Cadboro Bay Rd.
at Fort and Foul Bay
592-2471

SSSSSSSSSSSSSSSSSSSSSS
&
HHHHHHHHHHHHHHHHHH

—HORWOOD MAZDA—

—1973 MAZDAS—
—HERE NOW—

BIG SAVINGS ON A LIMITED NUMBER OF 72 MODELS

69 Alpine roadster, 2 tops $1495
63 SAFARI wgn. V-8, A.T. $ 695
65 PLYMOUTH S.W. one owner $1095
64 VOLVO 144 sdn. $ 795
68 VAUXHALL Velox, 22,000 miles $1695
72 MAZDA 1800. Only 1,500 miles $2395
71 TOYOTA WGN. Exceptional $1795
69 VAUXHALL VIVA A.T. $1195
66 ACADIAN Canso, 2-dr. H.T. $1295
67 PONTIAC Parisienne H.T. $ 895
69 MAZDA 1500. 4-spd. $1595
64 DODGE 2-dr. H.T. immaculate $ 795

—HORWOOD MAZDA—
385-1415
Johnson and Blanshard

J. C. MOTORS LTD.
'72 VEGA Hatchback 4 sp. $2495
'71 MAVERICK 6-standard $2195
'70 CHEV. Impala Ht. V-8. $2895
'70 VOLKS Beetle $1695
'70 TOYOTA Corona, auto. $1995
'70 PONTIAC ht. V-8 At. $2795
'69 SWINGER 340 At. $2295
'69 VOLKS Beetle At. $1595
'69 VAUXHALL Viva $ 995
'69 MAZDA 1500 wagon $1595
'69 OLDS 442 Ht. loaded $2795
'68 AUSTIN 1100 $1095
'67 MG Roadster $1595
'66 CHEV. Ht. V-8, At. $1095
837 YATES 384-0921

GOV'T. ST. MOTORS LTD.
2538 Gov't. St
1972 Renault 1600 automatic.
1965 Chev 4-door Ht., P.S., P.B., automatic.
1962 T-Bird, automatic, P.S., P.B.
1964 Vauxhall Station Wagon.
1964 Valiant Signet 2-door Ht., S.T.
1964 Valiant automatic, 2-door Ht.
1963 Corvair automatic, $195.
1958 Buick automatic, P.S., P.B., $145.
Many more to choose from. We take anything in on trade.
2538 Gov't St.
N. Ware, phone 385-5860 or 385-5956.

MY DEMONSTRATOR MUST GO
1972 DODGE DEMON 340. Finished in gleaming Basin St. blue with accent stripe and matching blue interior. Automatic transmission, P.S., P.B., radio. Only 7,000 miles on this sporty hardtop. To view this beautiful automobile, call NICK MELBER, 384-8174, or 598-3232

NATIONAL MOTORS
Both sides of Yates

'59 METEOR 223, 6 CYLINDER, standard, runs like a charm. $195 or offers. Also '57 Vauxhall, $59.50. 384-5102.

1959 CHEV BEL AIR. POWER equipment, radio. Fair running condition. $125. 385-4810 or 384-2724.

IF A BIT OF BODY RUST WORRIES you don't look at this '65 Chev V-8 automatic. $195. 384-5102.

MUST SELL IMMEDIATELY 1963 Ford Meteor. Very good condition. $500. 384-6904.

'71 BEETLE, EXCELLENT, $1800 or closest offer. 260 Regina. 386-9918.

1966 AUSTIN MINI, NOT TESTED, offers. 384-8634.

'55 OLDS 4-DOOR SEDAN. INspected. Running. $75. 388-6502.

1968 AUSTIN 1100, 4-DOOR sedan, $850. 656-4812.

1968 BEAUMONT 2-DOOR HARDtop, extras, $1350, 477-2353.

1964 VAUXHALL STATION wagon. 385-5956.

1968 BARRACUDA, V-8, STANDard, best offer takes. 658-5132.

1969 PONTIAC GTO, $2700, OR offers, 479-3274 after 6 p.m.

1971 VOLKSWAGEN SUPER BEEtle, good condition. Call 384-3545.

'69 MAZDA 1200 COUPE. $800. 382-7365 after 4 p.m.

1963 COMET STATION WAGON: 385-5860.

1962 PONTIAC CONVERTIBLE, p.s., p.b., automatic. 385-5956.

'64 MERCURY, TESTED, GOOD shape. $295. 479-8140.

150 CARS FOR SALE

GGGGGGGGGGG
CCCCCCCCCCC
AAAAAAAAAAA
SSSSSSSSSSS

GARDEN CITY
AUTO SALES LTD.
2978 DOUGLAS ST.
383-1931

WE PAY CASH
FOR CLEAN
AUTOMOBILES

1969 CONTINENTAL MK. III FINISHED IN ERMINE WHITE WITH BLACK VINYL AND BROCADE INTERIOR, EQUIPPED WITH AIR CONDITIONING, CRUISE CONTROL 6-WAY POWER SEATS, POWER WINDOWS, POWER BRAKES, POWER STEERING, POWER DOOR LOCKS AND RECLINING SEATS. DRIVE IT TODAY.

1968 CHRYSLER 300 2-DOOR HARDTOP. A CLEAN LOCALLY OWNED CAR. FINISHED IN NAVY BLUE WITH WHITE INTERIOR AND VINYL ROOF. EQUIPPED WITH POWER STEERING, POWER BRAKES, POWER WINDOWS, POWER SEATS, POWER ANTENNA, READY TO GO.

1972 FORD GRAND TORINO 4-DOOR SEDAN, FINISHED IN BRONZE WITH MATCHING INTERIOR. EQUIPPED WITH 351, V-8 AUTOMATIC, POWER STEERING, POWER BRAKES AND RADIO. AN IDEAL FAMILY UNIT. UNIT.

1970 PONTIAC 4-DOOR SEDAN. FINISHED IN BLUE WITH MATCHING INTERIOR, EQUIPPED WITH V-8, AUTOMATIC, POWER STEERING, POWER BRAKES AND RADIO. AN EXCEPTIONAL CAR FOR THE PRICE.

1970 CAMARO SPORTS COUPE IN DENSE FOREST GREEN WITH MATCHING INTERIOR, EQUIPPED WITH V-8 AUTOMATIC, POWER STEERING, POWER BRAKES, RADIO AND AIR CONDITIONING.

1966 PONTIAC GRAND PARISIENNE 2-DOOR HARDTOP FINISHED IN PALE YELLOW WITH BLACK VINYL ROOF AND INTERIOR. EQUIPPED WITH V-8 AUTOMATIC, POWER STEERING, POWER BRAKES, POWER WINDOW AND RADIO. DRIVE IT HOME TODAY.

1967 PLYMOUTH FURY III CONVERTIBLE FINISHED IN PALE YELLOW WITH BLACK VINYL TOP AND INTERIOR. EQUIPPED WITH 383 V-8, 4-SPEED TRANSMISSION, POWER STEERING AND POWER BRAKES. DRIVES AND LOOKS LIKE MUCH NEWER UNIT.

1965 FORD COUNTRY SEDAN. THIS STATION WAGON IS EQUIPPED WITH V-8 AUTOMATIC, POWER STEERING, POWER BRAKES, AND RADIO. FINISHED IN ERMINE WHITE WITH BLUE INTERIOR.

1970 TOYOTA CROWN 4-DOOR SEDAN. AN IDEAL 4-DOOR SEDAN FOR THE WIFE OR THE FAMILY. EQUIPPED WITH BIG 6 CYLINDER, RADIO, AND AUTOMATIC TRANSMISSION.

1967 CUTLASS 4-DOOR HARDTOP. NAVY BLUE IN COLOUR WITH CONTRASTING INTERIOR, EQUIPPED AND READY TO GO FOR THE WINTER MONTHS.

1968 OLDS CUTLASS SS 2-DOOR HARDTOP. BLUE IN COLOUR WITH WHITE ROOF. EQUIPPED WITH A NEW V-8, AUTOMATIC, POWER STEERING, POWER BRAKES, RADIO, NEW TIRES AND COMPLETELY WINTERIZED.

ALL CARS GOV'T-TESTED FOR YOUR PROTECTION
"WARRANTY ON ALL CARS"

"MAKE YOUR OFFER TODAY"

GARDEN CITY
AUTO SALES LTD.

2978 DOUGLAS ST.
383-1931

GGGGGGGGGGG
CCCCCCCCCCC
AAAAAAAAAAA
SSSSSSSSSSS

150 CARS FOR SALE

DOUGLAS
VOLKSWAGEN
PORSCHE

YOUR LARGEST
VOLKSWAGEN
DEALER
ON THE ISLAND

2 PREMIUM LUXURY CARS

67 T-BIRD, loaded $3395
66 CADILLAC, loaded $2395

OCTOBERFEST AT
DOUGLAS VOLKSWAGEN
PRICES NEVER BETTER

71 CAPRI cpe. $2595
71 PINTO $1895
70 MAZDA 1800 $1895
69 FORD "500" Ht. $2395
69 MGB $2095
69 MUSTANG $2695
69 TOYOTA A.T. $1695
67 DATSUN 2000, A.T. $1895
66 OLDS CUTLASS $1495

TRANSPORTATION SPECIALS

67 VIVA $ 595
66 AUSTIN 1100 $ 795
63 FORD $ 495

THE BEST SELECTION OF VOLKSWAGENS
FROM $495 TO $2295

Bank Finance
Up to 60 Months
On Approved Credit

3329 Douglas St.
388-5466
Open 9 'til 9

PPPPPPPPPPPPP
PPPPPPPPPPPPP

PLIMLEY
SINCE 1893

1972 DATSUN 1200, radio, white walls $2195

1972 CORTINA GT. Low mileage. One owner $2595

1971 FORD PINTO, automatic transmission, radio. $2495

1970 MERCURY MARQUIS, automatic transmission, power steering, power brakes, radio $2895

1970 JAVELIN. Only 13,000 miles, SST model, bucket seats, V-8, automatic transmission, console shift, power steering, power brakes $2995

1970 MAZDA 1800 $1895

1970 ROVER 2000 TC, beautiful seats, floor shift, heated rear window — Ice alert — Disc brakes $3495

PLIMLEY
YOUR SPORTS CAR HEADQUARTERS
1010 Yates 382-9121

PPPPPPPPPPPPP
PPPPPPPPPPPPP

'63 MERCURY METEOR HARDtop, standard, V-8, immaculate, $650. 477-4388.

1965 AUSTIN 1100, EXCELLENT shape, passed test, $425 or offer. 477-1786.

'62 STUDE. LARK STATION wagon, standard. Best offer. Phone 388-7077 mornings.

'64 CHEV. SS IMPALA, REBUILT engine, good shape, asking $800. 386-9730.

1965 GRAN PRIX, $1100 OR offers. 3730 Douglas. 383-6283 or 592-0217.

1967 MUSTANG FASTBACK, V-8, stick, GT model, excellent condition, $1,600. 478-4657.

1969 FIREBIRD 350. EVERY OPtion. Has to be seen. Must be sold. Asking $2595. 382-4377.

1961 CHRYSLER IN GOOD shape. Safety check. Best offer. 382-9575.

1956 CHEV. 4-DOOR HARDTOP good running condition. Asking $150. Offers. 383-6975.

1962 CORVAIR, CLOSEST OFFER to $150 takes it. 385-2371.

'64 VW, GREAT CONDITION. $750. 592-3518 after 5.

1966 MORRIS 1100, GOOD CONDItion, $700 or best offer. 477-9356.

1969 SUNBEAM DE LUXE AUTOmatic, 4 door, $1,300. 1353 Pandora

1972 PINTO SQUIRE WAGON, 386-0066 after 5.

1969 PONTIAC GTO, $2700, OR offers, 479-3274 after 6 p.m.

1958 FORD. GOOD ENGINE. TO highest offer by Sunday. 478-1892.

1958 CONSUL 4 DOOR. $150. 382-7975.

'66 SUNBEAM IMP, EXCELLENT condition, $475 or offers. 384-5940.

150 CARS FOR SALE

XXXXXX XXXXXX XXXXXX
XXXXXX XXXXXX XXXXXX
XX XX XX XX XX XX
XX XX XX XX XX XX
XXXXX XXXXX XXXXX
XX XX XX XX
XX XX XX XX
XXXXXX XX XXXXXX
XXXXXX XX XXXXX

EMPRESS
PONTIAC — BUICK
GMC

GOODWILL
USED CARS

1972 BUICK CENTURION 4-DOOR HARDTOP. FULLY POWER EQUIPPED INCLUDING TEMPERATURE CONTROLLED AIR CONDITIONING. FINISHED IN NUTMEG WITH BLACK VINYL TOP AND INTERIOR. OUTSTANDING VALUE AT $5495

1972 BUICK SKYLARK CUSTOM 4-DOOR HARDTOP. V-8, AUTOMATIC TRANSMISSION, POWER STEERING, POWER BRAKES, POWER WINDOWS. FACTORY AIR CONDITIONING. FINISHED IN GREEN WITH GREEN VINYL TOP AND INTERIOR. A LOVELY CAR $4695

1972 VEGA HATCHBACK. 4-SPEED, RADIO. ORANGE WITH WHITE STRIPES. VERY CLEAN $2395

WE RUN
A VERY SIMPLE
BUSINESS

1968 PONTIAC 2 PLUS 2, V-8, AUTOMATIC TRANSMISSION, POWER STEERING, POWER BRAKES, RADIO. FINISHED IN OLIVE GREEN WITH BLACK BUCKET SEAT INTERIOR $2195

'71 FIRENZA 2-DOOR 4-SPEED, RADIO. FINISHED IN BLUE WITH BLACK INTERIOR. 1 OWNER. LOW MILEAGE $1695

'67 PONTIAC PARISIENNE 2-DOOR HARDTOP, V-8 AUTOMATIC TRANSMISSION, POWER BRAKES, RADIO. POWER STEERING, FINISHED IN BLUE WITH MATCHING INTERIOR. $1695

AT
EMPRESS
PONTIAC BUICK
382-7121

DRIVE IN OFF TOPAZ
2867 DOUGLAS STREET

SUBURBAN
NORTH
ON DOUGLAS

YOUR
CORTINA — CAPRI
CORNER

1972
CORTINA 2-door. Finished in bright red. 2000 cc engine, 4-speed transmission.

1971
V.W. BEETLE. 4-cylinder, 4-speed, radio, low mileage. Finished in white.

GENUINE FORD
PARTS and SERVICE

1971
MAVERICK Grabber. 6 cylinder, automatic transmission, tape deck. Finished in grabber blue.

1971
DODGE Demon, 2 door hardtop, V-8, automatic transmission. Radio. Finished in bright red.

65 BUICK Special $795
65 SUNBEAM 4-dr. $350
65 PONTIAC, 6 std. $695

L—E—A—S—E
Short and long term on all makes

SUBURBAN
on Douglas

Wide open till 10 p.m.
Monday to Friday
6 p.m. Sat.
386-6131

NEW or USED
see BILL DECKER
SUBURBAN MOTORS
386-6131 382-9826

1970 DATSUN 2000, WITH HARDtop, must sell, $2,400. 598-4082.

1972 RENAULT 1600 AUTOMATIC. 385-5860.

'63 DODGE 2-DOOR SLANT 6. Asking $250. 479-1142.

1972 MG MIDGET — $2200
598-2627

TAKE OVER PAYMENTS ON good repossessed cars. 382-3567.

1964 VALIANT SIGNET 2-DOOR ht., automatic. 385-5860.

1958 BUICK SEDAN, P.S., P.B., automatic. $145. 385-5860.

1962 T. BIRD AUTOMATIC, P.S., P.B. 385-5860.

151 FOREIGN IMPORT AND SPORTS CARS

MUST SELL. 68 MGB. REMOVable hardtop, 2 soft tops, radio. Good condition. Already financed. 386-2029.

'69 MGB ROADSTER, EXCELlent condition, must sell or trade for property down payment. 384-9765.

1968 SUNBEAM ALPINE, 2-DOOR sports, tested, good tires, radio, new battery, runs excellent. Bargain, $950. 382-8670.

1969 VOLVO 145 WAGON, 1969 MG Mark III Midget, Haldin Motors. 1500 Blanshard, 384-6713, evenings 882-9065.

1971 M.G. MIDGET, CONVERTible with radio. Best offers. Phone till 6 p.m., 746-5161; after 6 p.m. 746-4526.

1964 JAGUAR 3.8 SEDAN, AUTOmatic, clean throughout, offers to $1500. 749-3730 Lake Cowichan.

BEAUTIFUL RED MGB FASTback, wire wheels, AM-FM, $1900. After 6 weekdays, 382-8892.

'72 MAZDA R-100, ROTARY. Perelli radials, radio. 383-3543 or 382-4166.

1969 AUSTIN AMERICA, MINT condition, ideal second car. $1195. 477-3608.

MUST SELL '68 TR4 A GOOD condition. Best offer takes. 592-1179.

ECONOMY CAR, RENAULT 8, 1100, 4-speed, good condition. 384-2793.

1968 ROVER 2000 TC, EXcellent running condition, $1795 or best offer. Phone 477-2959.

1961 MERCEDES 220 SE, BLACK. 383-8237

'62 MERCEDES BENZ 220S, STUdent must sell. 592-1941 or 598-3246.

154 TRUCKS AND BUSES

NATIONAL
CHRYSLER-DODGE

"The Island's Dodge Truck Centre"

NOW ON DISPLAY

THE TRUCK WITH THE

"HIP POCKET"

DODGE CLUB CAB

GOOD USED TRUCKS

1966 DATSUN pickup
NOW ONLY $995

1966 CHEV. pickup
NOW ONLY $1595

1958 DODGE C and C, 26,000 G.V.W., rebuilt motor.
NOW ONLY $595

1963 GMC C and C. 26,000 G.V.W. Good all around.
NOW ONLY $895

1964 MERC C and C. 26,000 G.V.W. Look this one over.
NOW ONLY $1295

NATIONAL CHRYSLER DODGE
384-8174 819 Yates St.

GMC TRUCK CENTRE
2524 Douglas at Bay

STOCK 9805
1972 GMC ½-ton, low mileage demonstrator equipped with:
—350 V-8 engine
—4-speed transmission
—H.D. rear suspension
—front stabilizer bar
—gauges
—power disc brakes
—two-tone gold and white
Also equipped with custom fibreglass canopy with built-in boat racks, locking rear door, sliding side glass.

This is the last of our 1972 pickups in stock.
It is priced to sell at a low, low price of $3606

EMPRESS PONTIAC
BUICK
GMC CENTRE
382-7121

CCCCCCCCCCCCC

1973
CHEVY TRUCKS
AT
1972 PRICES
BUY NOW !!!

—BLAZERS
—PICKUPS
—SPORT VANS
—SUBURBANS
—VANS

CORNELL CHEV OLDS
385-5777 till 9 p.m.

CCCCCCCCCCCCC

71 MAZDA pickup $1850
70 FORD 4-wheel drive 360—V-8, 4-speed $3495
69 DODGE V-8, ½-ton $2295
63 GMC 1-ton cab and chassis on duals $995

GEM MOTOR SALES
480 Esquimalt 385-4311

1971 GM CSUBURBAN 4 W.D. 1969 Jeep pick-up auto. 4 w.d. 1967 Jeep wagon auto. 4 w.d. 1964 GMC ¾-ton pick-up, $950. '70 Fargo ½-ton 4x4.
VICTORIA JEEP
HILLSIDE at ROCK BAY

63 CORVAIR GREENBRIAR WINdow van. Clean, good looking and just tested. At $895. A real bargain for someone with time to fix or replace leaking transmission. 477-3920.

HUSBAND WANTED VAN, WIFE wanted car. Wife won. 1972 Volkswagen window van. As new. Partial camper conversion. Only 3,000 miles. Still under warranty. $3000

1971 VW WINDOW VAN, SEMIcamper. 10,500 miles. Still on warranty. Radio. Selling because of transfer. $2695. 479-7754.

1959 VOLKSWAGEN BUS, RADIO, excellent mechanical condition. 384-2508.

'68 GMC VAN. NEW TIRES, transmission, brakes, $1185. 385-6544.

1971 DATSUN 1600 PICKUP, very good condition, 592-4369.

'59 FORD PICKUP, AUTOMATIC. Tested. 479-1162 after 6.

154 TRUCKS AND BUSES

ENSIGN
CHRYSLER PLYMOUTH
DODGE
TRUCK CENTRE
YATES at COOK

69 FORD ½-ton pickup, 6 cylinder motor, 4-speed transmission.
SALE PRICE $1595
No down payment
$56 for 36 months

69 FORD ½-ton pickup, V-8 motor 4-speed, 4-wheel drive.
SALE PRICE $2995
No down payment
$103 for 36 months

71 FARGO D100 sport pickup with 8' box.
SALE PRICE $2696
$94 for 36 months

71 FARGO D300, 1-ton cab and chassis, V-8 motor, automatic, power steering, power brakes.
SALE PRICE $2898
No down payment
$99 for 36 months

BRAND NEW
FARGO TRUCKS
AT
SALE PRICES

72 FARGO TRUCKS

5 Only
1972 ½-ton pickups.

3 Only
1972 ¾-ton pickups.

1 Only
1972 1-ton cab and chassis.

5 Only
1972 COMPACT Vans.

INSTANT DELIVERY
1973
DODGE TRUCKS

1973 DODGE
SPORT PICKUPS
$3093

SALE PRICE
or
LEASE
$89 per month

ENSIGN
CHRYSLER PLYMOUTH
DOWNTOWN
YATES at COOK
386-2411

GLEN LAKE CHEVRON
2690 SOOKE ROAD
478-7721
1967 Ranchero, V-8, a.t., p.s., p.b., new tires and shocks, only $1,495.
1965 Mercury ¾-ton, V-8, 4-speed, $995.
1964 Chev. ½-ton de luxe with plywood camper, $1,195.
1962 Mercury ½-ton, $395.
1958 Ford ½-ton, $295.
1957 Dodge ½-ton, V-8, Ranchero, $150.
1958 International 1-ton, tested, good tires, new flat deck, $450.
1965 Datsun Nissan, $495.
1963 Anglia, tested, runs well, $195.
1961 Falcon, auto., cut down to ½-ton, $195.
1947 Chev. Coupe, runs well, $200.
1940 2-ton, tested, good running, large winch and flat deck, $395.
1952 Chev. ½-ton, $95.

'68 DODGE 4x4 6-man cab, power winch, V-8. $1850
'59 CHEV. 2-ton C. and C. $595
'72 CHEV ½-ton pickup, radio, H.D. bumper, 6,000 miles $2895
'70 INT. 4x4 pickup V-8. A.T., P.S., radio $4150
'68 WILLYS ¾-ton 4x4 pickup, V-8 At. $2195
'68 INT. ¾-ton 6-man cab $2150
'66 INT. ¾-ton 6-man cab $1895
'69 FORD ½-ton V-8, 360, automatic $1995
'69 INT. ¾-ton 4x4 pickup V-392 A.T., P.S., de luxe model $4250
'64 VF 190 TANDEM TRACTOR V-8, 4661, 5 and 4, 1000x20, tractor equipment $3995

517 Herald St. 388-5508
INTERNATIONAL HARVESTER

1961 DODGE CT-800 TANDEM cab and chassis, on air, 5 and 4, 34 rears, power steering, good shape, tested. 478-1000.

TRUCKTOWN 386-1711
Everything in Trucks
On Bay St. next to Moore Whittington Lumber yard.

1970 FORD RANGER XLT, 460 motor. Big mirrors. Two gas tanks. 27,000 miles. $3200. View at 141 Olive. Hours 5-8 only.

1970 GMC HEAVY DUTY 1-TON, 4-speed. V8 350 motor. Dual wheels. Heavy duty rear end with deck. Excellent condition. 388-5481 or 385-7970.

1971 CHEV 1-TON TRUCK. AUTOmatic. Power steering, brakes. 12' aluminum van with roll-up door. Low mileage. $4600. Call 479-2114.

1966 DODGE PANEL ½-TON. New tires, good condition. $1,300. 386-8243.

1969 CHEV ½-TON, V-8, AUTOmatic, 16" 6-ply tires. $1,975. 384-8864.

'69 FORD ECONOLINE, AUTOmatic transmission, $2395. Reg Midgley Motors. 385-8756.

1972 ECONOLINE 200 SUPER Van, V-8. 6,500 miles, $3,500. Phone 598-5650.

66 CHEV. ½-TON LONG BOX, 6 standard, posi-traction, new paint, radio, cash or trade. 656-4375.

1956 GMC STEP-IN VAN, $1000 OR nearest offer. 478-6267.

1970 ½-TON, EXTRAS, MUST sell. 658-8029.

1953 DODGE FARGO, $75, AS IS. 382-2354 after 5.

158 TIRES

D & D
TIRE TOWN

SNOW TIRE SALE

TOP QUALITY — 4-ply NYLONS — Tubeless Black or Whitewalls

Size	Blackwall	Whitewall
550-12	$17.95	$19.95
600-12	$18.95	$20.95
600-13	$18.95	$20.95
700-13	$19.95	$21.95
E78-14	$19.95	$21.95
F78-14	$19.95	$21.95
G78-14	$21.95	$23.95
H78-14	$24.95	$26.95
560-15	$18.95	$20.95
E78-15	$19.95	$21.95
F78-15	$19.95	$21.95
G78-15	$21.95	$23.95
H78-15	$25.95	$27.95
L78-15	—	$29.95

Exchange Price
— INSTALLED —

CHARGEX
OR
PAY DAY TERMS

D & D
TIRE TOWN

1620 Blanshard 382-7283

PLIMLEY
550 x 12
FIRESTONE
TOWN AND COUNTRY
SNOW TIRES
$18.95 INSTALLED.
382-9121
1010 Yates

2 775X14 STUDDED WINTER tires, $30. 2 775x14 belted summer tires used 1 month, $45. 478-2532.

2 700X15 6-PLY SNOW TIRES. 2 H78x15 tires on GM 6-hole rims. 477-4762.

2 SNOW TIRES WITH STUDE. 7.75-14. Used 4 months only. $50 pair. 382-6383.

78X15 TIRES, NEW.
479-3378

4 TIRES, G78X15, LIKE NEW, $60. 477-9403.

160 PARTS, ACCESSORIES

OUR NEW LOCATION
2150 Blanshard Street
Your Car's "Heart" is the BATTERY
For a Strong, Sure Start Every Time GET an "ACME"
LOWEST PRICES IN TOWN
Delivered and Installed
FRANCIS BATTERY and TIRES LTD.
Retreading Specialists

FOR FAST SERVICE ON RINGS, BEARINGS, GASKETS, exchange brake shoes, drum turning, pin fitting, valve seat machining.
CORDS PISTON RINGS
At 834 Johnson St. 383-0011

RADIATOR REPAIRS, FAST TOP quality repairs at Maurice's Auto Body, 427 Beta St., Phone 384-3121. Located behind the Burnside Pay and Save Gas Station.

MARK 10
Capacitive discharge ignition system. Eliminates 3 our of 4 tune-ups. Now in stock at $49.95. Trans World Enterprises, 1817 Douglas.

1960 180 DIESEL MERCEDES Benz for parts, to be sold as complete unit. Four new tires and heavy duty battery, $150. Phone evenings. 384-0028.

ANGLIA 105E ENGINE, EXcellent. Cortina or Anglia starters. 384-2333, 479-2157

FOR SALE: 6-BARREL CARbureters and intake manifold for 440 Dodge. Phone Duncan 746-5660.

WRECKING '63 CHEVY II 4-door, radio, tires, 6, automatic, etc. 478-4248.

'60 PONTIAC CONVERTIBLE must be sold by Friday noon, 656-2968 between 5-7 p.m.

COMPLETELY REBUILT 283 ENgine nd transmission. 4 Chev mags. 385-8180.

WRECKING 1960 VAUXHALL, motor and trans. good. 382-1728, 5-7 p.m.

2 650X16 SIX PLY TRUCK TIRES $25, also new tow bar, offers. 478-7440.

REBUILT 40 H.P. VW, PLUS ALL synchromesh transmission. $300; 383-5123, 5 p.m.

NEW CANOPY FOR SALE, clearance lights and safety glass. Fits most trucks, $295. 478-5162.

'68 VOLKSWAGEN MOTOR
388-4584

WANTED: '64 BELVEDERE left front fender. Phone 478-6640.

WANTED: 327 CHEV, COMplete or parts. 383-6249.

'65 VIVA FOR PARTS. PHONE 384-5745.

162 AUTO REPAIRS, SERVICE AND TOWING

TRANSWILL AUTOMATIC TRANSmission specialists

166 CARS AND TRUCKS WANTED

$ $ $ $ $ $ $ $ $ $ $ $

—INSTANT CASH—

For your good clean used car or truck!

or

—CONSIGN—

or

—TRADE DOWN—

MONEY OWING?
PAYMENTS TOO HIGH?

NO PROBLEM — SEE US TODAY!

CORNELL CHEV-OLDS
385-5777 — till 9 p.m.

$ $ $ $ $ $ $ $ $ $ $ $

INSTANT CASH FOR
Sports Cars and Imports
BRIAN HOLLEY MOTORS
3319 Douglas — 384-1161

CASH OR CONSIGN
ART'S CAR SALES LTD.

CASH FOR YOUR OLD VOLKS. wagen, running or not. 658-5501.

168 CAMPERS, TRAILERS AND MOTOR HOMES

ANNOUNCING

THE WINTER FINANCE PLAN

A plan that enables you to TAKE DELIVERY NOW of a new or used trailer and finance it for a term to suit your budget, with the FIRST PAYMENT DUE ON FEB. 1, 1973. The management of COASTLINE TRAILER CENTRE wants to offer you the best deal in town on a new or used trailer. That's why all trailers have been reduced in price. Everyone, interested in purchasing a trailer, should take time to see our display and find out about our WINTER FINANCE PLAN. Visit us in the evening, the lights will be on in all new trailers or drop in during the day.
We have FIVE DIFFERENT MAKES of trailers ON DISPLAY and every one offering quality, value, and style. HOPE TO SEE YOU SOON.

PROWLER
NOMAD
TRAVELAIRE
KUSTOM KOACH
TRILLIUM 13

COASTLINE TRAILER CENTRE

1915 QUADRA — across from Curling Rink.

388-6021

OPEN WEEKDAYS, 9 to 9
SUN., 1-5—SAT., 9-5

1970 ROADLINER trailer. Length 21' wide track. Fully equipped including 4 cu. ft. fridge with frozen food compartment, 3 burner stove with oven and oven hood, 3 pce. bathroom with 14 day holding tank, hot water heater, clothes closet, ample cupboard space, twin sinks, completely wired for 110 Volt. Heavy duty bumper. Sleeps 6 comfortable. Immaculate inside and out.

Remember at METRO all reasonable offers will be accepted.

METRO TOYOTA LTD.
624 Finlayson 386-3516

LAYTON
SEAGULL
WEEK-N-DER
GEMTOPS

DOMINION MOTORS

OUR NEW ADDRESS
1703 BLANSHARD
Across from the Hudson's Bay Parking Lot.

'69 — 13' SHASTA, stove and oven, ice-box, sleeps four $1395

'67 — 13' SEAGULL, stove and oven, ice-box, sleeps four, porta-potti $1395

'64 — 13' ESTAVILLA 3-burner, ice-box, porta-potti $1095

WE ALSO HAVE A
Large selection of
NEW and USED
CAMPERS and TRAILERS
IN STOCK.

DOMINION MOTORS
1703 Blanshard 385-5012

CORDALANE

NEW 72 FORD TRUCK

2—72 CORDALANE CAMPERS

Take advantage of the year end sale prices.

72 CORTINA and 70 OLDS both in excellent shape.

2 CAMPERS for IMPORT TRUCKS nearing completion.

Special reductions on all stock including plywoods and spruce.

CORDALANE CAMPERS
193A Burnside 384-6333

"MOTORHOME"
Before U buy any fiberglas unit — see "Cabana" — 25 ft. total luxury and comfort.
"TENT TRAILERS"
Ex rentals — full 1 yr. warranty — save hundreds — 4 models — from $395.
IMPALA CAMPING VILLAGE
1070 Cambie Rd. Richmond
273-4454
"Soon in Sidney"

1973 WINNEBAGOS NOW ARRIVING. 14-floor plans to choose from.
VICTORIA MOTOR HOME SALES LTD.
2936 Douglas 385-2332

MUST SELL 18' TEEPEE SELF-contained Travel Trailer. Electric brakes. Mirror and hitch. Asking $1650. 478-6147, after 6 p.m.

'62 VOLKSWAGEN CAMPER van. Wood panelling. New motor. $600. Call anytime after 6. 37 Camden Ave.

MOVING TO OAK BAY, NEW camper for import truck, every conceivable extra, $500 off new price. 477-4793.

1970 TRIPLE "E" 13' TRAVEL trailer, sleeps 6, stove, ice box, water, etc. Special, $1550. Reg Midgley's Motors, 385-8756.

FOR RENT: FORD ECONOLINE van camper with pop-top. Fully equipped, sleeps 5. Low off-season rates. 598-1759.

CHEV CAMPER VAN
Excellent unit. Pop up top, propane stove, icebox, etc. Automatic six. Best offer takes. 479-6938.

35X8' "GENERAL" MOBILE home. Fully furnished. With steps and skirting. Ideal for summer cottage. Phone 384-8791.

10' HIGH-LOW TRAILER. INSULated. Propane, sleeps 4, made for rough country. High clearance. $700. 656-2062.

1972 TOYOTA, RADIO AND TACOmeter, $2000. Security pup camper, fridge and intercom $1150. 652-3565

'67 CHEV PICK UP WITH camper, 283, 4-speed, split rims, $2400. Apply 759 Goldstream.

OKANAGAN CAMPER, BUBBLE top model suitable for import pick-ups. Horwood Mazda, 385-1451.

168 CAMPERS, TRAILERS AND MOTOR HOMES

DE PAPE
MOTORS

REMEMBER
IF YOU BUY BEFORE SEEING US YOU MAY HAVE PAID TOO MUCH

MOTOR HOMES
'71 — 22' Scamper 390 engine, power steering and power brakes, automatic, sleeps six, propane furnace, 4-burner range, eye-level oven, flush toilet, shower, fridge and freezer, 110V convertor, 2 propan tanks, hot water heater, demand water system, dual gas tanks. Only 5,000 miles, balance of factory warranty available. Immaculate inside and out.
SPECIAL $8995

TWO BRAND NEW

CONESTOGA
MOTOR HOMES

22' AND 24'
NOW ON DISPLAY

TEN YEAR financing available

TRADES ACCEPTED

EXCLUSIVE DEALER FOR
"VANCOUVER ISLAND"

DE PAPE MOTORS LTD.
847 YATES 384-8035

FOLLOW THE SUN

More and more people are planning a trip south for the winter with a new Scamper motor home or one of our great selection of new and used tandem model trailers.

HAVE A LOOK
AT THIS LINEUP

72 SCAMPER MOTOR HOME 2400 model, with air conditioner $15,895.00
72 SCAMPER MOTOR HOME 2100 model, gone 7,000 miles, has many extras $11,895.00
72 SCAMPER 22'. A beauty at $4995.00.
You save $200.00
71 Scamper 26' with air conditioner $5995.00
71 SCAMPER 23', immaculate $4995.00
72 SOUTH PARK 21'. Save $400.00 at $4595.00
70 SCAMPER 21', a real bargain at $4195.00
71 ARISTROCRAT 20' $3750.00
69 ARISTROCRAT 20' $3595.00
Many other top quality used trailers at prices to fit your pocketbook.

NOW IN STOCK
THE 1973 LINEUP OF TERRYS, FULLY CSA CERTIFIED AND NO INCREASE IN PRICES.
YOU'RE INVITED
To visit our new ONE STOP R. V. centre where you'll find SALES, SERVICE, PARTS and ACCESSORIES, PROPANE, SANI DISPOSAL STATION and WINTER STORAGE, ALL ON OUR SPACIOUS 5-acre lot at
1080 GOLDSTREAM AVE.
PHONE 478-8377
Where free coffee is always ready
PURVIS FLACK TRAILER SALES LTD.
Customer satisfaction is guaranteed.

THE RECREATIONAL VEHICLE CENTRE

2524 Douglas at Bay

WE RUN
A VERY SIMPLE
BUSINESS

WE SELL MOTOR HOMES

EMPRESS PONTIAC
G.M.C.
2524 Douglas at Bay
382-7121

PARTS AND ACCESSORIES

3-Burner Hot Plate only $33.95
Plastic Water Tanks assorted sizes From $13.95
See our complete stock of all materials needed to build your own camper, trailer, canopy, van conversion or motorhome. We stock a wide range of panelling, spruce framing, windows, electrical and plumbing supplies and major appliances. All at reasonable prices.

S. J. PEDEN LTD.
2855 Quesnel St. 386-3464

FENNELL'S
TRAILER SUPPLIES

Parts — Propane — Repairs
GALAXIE CAMPERS
SPORTSMAN CANOPIES

9:00 a.m. - 5:30 p.m.
Mon. - Sat.
Sunday 12 noon - 4:30 p.m.

Open 7 days a week
6459 Pat Bay Hwy. 652-2511

VANGUARD
CAMPER CLEARANCE

All remaining "72" campers must be sold. No reasonable offer refused. Also clearing all clean trade-ins at real savings.

CANOPY TIME
5 models to choose from prices start as low as $320 installed.

S. J. PEDEN LTD.
3855 Quesnel St. 386-3464

9' SECURITY CAB OVER camper, 4 mounted jacks, 2 gas bottles, color avocado, 4-burner stove and oven, hood with fan and light, 3-way fridge, 30-gallon water tank, 3-way faucet, dual sinks, change room, carpet, screen door and more extras. Asking $2500 383-2388 weekends, and weekdays after 5.

DOGWOOD TRAILER SALES
PARTS — PROPANE
RENTALS
RANDELL TRAILERS AND CAMPERS. 478-6841
Highway 1 and Hillstream Rd.
1971 SECURITY 9' CAB-OVER

UNBELIEVABLE SAVINGS
on campers and trailers
YOU CAN'T GET A BETTER DEAL IN TOWN
MORRIS
TRAILERS AND CAMPERS
2936 Douglas at Burnside. 385-2332

SPECTACULAR SAVINGS
IMPORT TRUCK CAMPERS
C S A certified, "Timberland" models, with furnaces, fridges, at clearence prices. Custom building. 478-2597 for information anytime, 3857 Duke Rd.

McCALLUM MOTORS LTD.
Buccaneer campers for Datsun, Toyota, and Mazda trucks. Priced from only $1,195. It pays to look at Yates and Cook. McCALLUM MOTORS LTD., 386-6168.

NOTICE TO ALL CAMPER OWNERS: OAK BAY TEXACO stocks tire mounts and bumpers, auxiliary gas tanks, at 1990 Oak Bay Ave., 598-3411

CHEV ½-TON PICKUP 1959 WITH custom built 8'6" cab over camper. $1250. 9125 East Saanich Road. 656-2669.

TOTE-EM
TRAILER SALES
478-1041 Days 384-8791 nights

6X8' HEAVY DUTY UTILITY trailer, $150. 382-9690.

19' TRAVELAIRE, TOP SHAPE, $2,500. 383-8825, 385-1593.

168 CAMPERS, TRAILERS AND MOTOR HOMES

CANADIAN MOTOR HOMES
NEW and USED from 18 to 24 ft. from $6775. Skylark Trailers, 11 ft. camper special. JACKSON'S GOLDSTREAM ESTATES.
974 Goldstream Ave., 1-A

169 MOBILE HOMES AND PARKS

BOB'S TRAILERS

12-48 FOUR SEASONS $7395
12-52 FOUR SEASONS $8950
12-60 FOUR SEASONS $9950
24-44 FOUR SEASONS $13,450
12-68 PARKWOOD $12,450
12-68 PARAMOUNT 3 bedroom $11,250
12-64 Marlette a beauty $13,750

Large spaces for all our homes.

Gun Furnaces, heaters, roof seal

386-3623 478-4979

WAGON TRAIN
ESTATES LTD.
2524 Douglas St. 386-3291
2500 Florence Lake Rd. 478-1796
731 Goldstream Ave. 478-7333

"The chancellor" — many models to choose from deluxe or standard in sizes 12 x 48, 12 x 56, 12 x 60, 12 x 64, 12 x 68. Wide range of finishes and floor plans with standard or reverse aisles. For full details come in and see us now!

GOLDSTREAM
MOBILE HOMES
LTD.
COMMODORE — ATCO HOMES
MODULINE
2885 Trans-Canada Hwy.
478-1751

TRIANGLE HOMES LTD.

MARINER, GENERAL
LEADER AND PREMIER

2435 TRANS CANADA HWY
478-1774

FOR RENT 10 BY 48 MOBILE home, partially furnished located at Peddar bay Marina Trailer Park, approx. 15 miles from Victoria. Suitable for older couple. No children. Phone 385-0814 before 10 a.m. or after 6 p.m.

1970 12X48 MOBILE HOME, fully furnished, 1-bedroom, extra small room and veranda. Excellent condition. Situated in select adult park. Near bus route and stores. Phone 478-3858 after 11 a.m.

8' INSULATED CAMPER WITH propane stove and tank, not cabover type, easily converts to van for work use. $500. May be viewed at 1701 Garnet Road anytime.

1966 GENERAL MOBILE HOME, 10x55, fully furnished, excellent condition. Asking $5,500 including 12x16 utility room and cabana. 746-7475 Duncan after 5.

1971, 12X66, 3 BEDROOMS, 3 months old, Canadian built — Ted's Home, situated Sunny Shores Resort. Open to offers. 642-3816.

12 X 60 MOBILE HOME, 2 BEDroom, 3 months old. Fully furnished. Price $8,000 or best offer. 748-8875 after 6 p.m.

WINTER ACCOMMODATION, trailers and mobile homes. Contact KOA Kampgrounds. 652-3232.

KNIGHT USED 12X57, IN QUIET adult park, bus line and stores. Jackson's, 974 Goldstream, 1-A.

LARGE TRAILER SPACE, 7021 Grant Road, Sooke. $30. 478-6301. Adults.

LARGE LOT, SET UP FOR trailer, Sooke Road. 642-3517.

178 SUMMER RESORTS

CORONADO, CALIFORNIA — Bordering golf, near beach and tennis. Luxurious newly decorated 3-BR, 3-bath, completely furnished. Adults; no pets. From Nov. 13 for 2 to 3 months at $750 per month. Harry Stott, STRAND-CROWN CO., 1114 Orange Ave., Coronado, Ca. 92118. Phone (714) 435-6291.

185 CONVALESCENT AND REST HOMES

SAVE TIME
phone 385-0731
For vacancy list in B.C. Rest Home Associations homes. Licenced and government approvel.

REGISTERED NURSE HAS rooms to let for elderly people, married and singles. 382-1104.

LOVING CARE FOR MOTHER or father. Call Mrs. Mack, 383-9315. Fairfield Rest Home.

ABSOLUTE SECLUSION. PRIvacy. Large room. Private bath. No steps. 479-8041.

190 ROOM AND BOARD

ROOM AND BOARD IN LARGE family home, for working person or mother and child. Daycare included. 383-2335.

PENSIONERS WELCOME! Shared rooms. TV lounge, laundry, central. Fernwood-Johnson. 385-3547.

CRAIGMYLE A FRIENDLY RESidence for business and retired men and women. Moderate rates. 386-6903.

ROOM AND BOARD, 5 MINUTES from town, $90 and $80 per month. 386-8520.

ROOM AND BOARD, TV, MALE student, near Victoria General. 382-8795, 6-7:30 p.m. only.

ROOM AND BOARD, PREFER male high school student. $85. 479-4096 after 4:30.

ROOM AND BOARD FOR WORKing man or student. Good meals, TV. 384-1505.

SMALL FURNISHED, OWN fridge, cooking facilities. $58. 1303 Gladstone, 382-6728.

ROOM AND BOARD; CORDOVA Bay. Quiet lady. Available Nov. 1. 658-5533.

GOOD BOARD AND ROOM, homey atmosphere 592-4150.

191 ROOM AND BOARD WANTED

REQUIRED BY YOUNG MAN IN Saanich area; preferably in basement. Will supply own bedroom suite. Phone between 6-7 p.m., 382-6628.

ROOM AND BOARD, ON CEDAR Hill or close to Mt. Douglas. 388-7488.

193 ROOMS TO RENT

LARGE FRONT ROOM WITH kitchen privileges, $45 a month. James Bay area. Men only. 382-1003.

DOUBLE AND SINGLE ROOMS. Parking, kitchen facilities, TV lounge, asd linen supplied. 1353 Pandora, 383-9859.

SENSIBLE NUT, LARGE ROOM with balcony, single $80, double $90. Shared facilities or board to right party. Phone 384-5672.

ROOMS, SINGLE $4 UP. $20 weekly. Breakfast available. Roccobella Guest House
777 Blanshard 385-9030

FAIRFIELD NEAR COOK, clean front room, fireplace, 385-3705 after 6 p.m.

NICE CLEAN FURNISHD ROOM for working man. Cook St. $50. 386-0462.

ROOM TO RENT, REASONABLE winter rates, Esquimalt area — near Naden. 384-9745 after 6.

NEAR NADEN, SMALL ROOM, all utilities supplied. Vacant. $45. 479-6924.

2 SINGLE ROOMS, FURNISHED. Jubilee area. 384-7632.

GIRL TO SHARE 3-BEDROOM apartment, $60. 382-4576.

SLEEPING ROOM FOR WORKing man. Esquimalt. 384-1604.

GIRL TO SHARE 2 BEDROOM duplex $70. 384-9285.

193 ROOMS TO RENT

WHAT ARE YOUR NEEDS? Singles, doubles. Starting at $18 a week and up. Furnished! Downtown! Parking! Linen! Laundry! Kitchen facilities available. 921 Pandora. 386-9083.

NEW DE LUXE BEDSITTING rooms. Colored TV. Maid service. Complimentary breakfast. Close in. These won't last at our prices. Call 388-6667.

WANT A NICE ROOM WITH bath and colour cable T.V.? Reasonable rates. Cheltenham Court Motel. 994 Gorge Road West. 385-9559.

NEW ENGLAND HOTEL. QUIET, clean rooms. Downtown. Reasonable rates. 1312 Gov't St., 382-1825.

197 HOUSEKEEPING ROOMS TO RENT

RITZ HOTEL
Convenient downtown location
Elevator service — cablevision
Daily, weekly or monthly rates
710 Fort St. 383-1021

LIGHT HOUSEKEEPING ROOMS available. Downtown. Elevator and maid service. Everything supplied. Reasonable rates. Apply Beverley Hotel. 724 Yates St. or phone 384-0611.

HOUSEKEEPING ROOMS, share kitchen with others. Sitting room with TV. Across street from Jubilee Hospital. $50. Suitable for nurse or working girl. 598-5588.

NICE CLEAN ROOM FOR MIDDleaged or elderly lady on Moss Street, close to Fort, kitchen facilities. $50. 382-7895.

WELL FURNISHED FRONT room, kitchen, cablevision, fireplace. $65. Men. 3065 Washington. 386-0161.

FURNISHED ROOMS. WALL-TO-wall carpets. Kitchenette, bath, TV room, all utilities. Working men. No smokers. $75. 1723 Bank.

LADIES ONLY. 1037 SOUTHGATE. Nicely furnished. Includes utilities. DON STRIPLING 386-1361
CANADA PERMANENT RENTALS

CLEAN ROOM, ALL FOUND, $50. Kitchen facilities, linen supplied. 1010 Linden. Caretaker, 384-7504, after 5.

1024 MCCLURE, CLOSE IN, SINgle room, available now, share bath and fridge, utilities included. $45. 656-3060.

CLEAN, COMFORTABLE, KITCHen facilities, all found; working man. 239 Superior.

FAIRFIELD —FURNISHED, ALL utilities, laundry. Mature lady only. $50. 383-2614.

NICE FURNISHED ROOM, COOKing facilities. Man only. 386-1884 after 10 a.m.

WANTED — GIRL TO SHARE house on Ontario Street. 388-1404 1-4 p.m.

FAIRFIELD, ALL UTILITIES, laundry, mature lady only. $50. 383-2614 evenings.

JAMES BAY. 2-ROOM SUITE, $75 ,386-6936

CLEAN, QUIET HOUSEKEEPING room, downtown area, $60, 385-3284

200 APARTMENTS TO RENT UNFURNISHED

CRAIG HOUSE

885 CRAIGFLOWER

PRESTIGE APARTMENT

We have everything a new modern apartment can offer, large luxury suites, many with view of Olympics, workshop, sauna, hospitality room, 2 elevators, lovely kitchens with double door fridges and surprisingly large rooms.
Excellent bus service at door, and most important, we have kindly, friendly and attentive managers always ready to be of service.

BATCHELOR SUITES, FROM $125
1-BEDROOM SUITES, FROM $135
2-BEDROOM SUITES, FROM $175

DO PLEASE CALL
RESIDENT MANAGERS
386-7147

KER and STEPHENSON LIMITED
385-3411

ORCHARD HOUSE
Victoria's Tallest
Apartment Building

Apartment living at its finest; overlooking the Parliament Bldgs. or the Strait of Juan de Fuca. Walk to famous Beacon Hill Park or a leisurely stroll downtown. Enjoy the outdoor recreation area, heated swimming pool, sauna and whirlpool.

FACILITIES:
—Garage parking
—High quality soundproofing
—Fireproof construction
—All steel and concrete construction
—Three high-speed silent elevators.
Res. Manager 647 Michigan
388-4659 or 382-4650

GOODACRE TOWERS
350 and 360 DOUGLAS ST.

1 One bedroom suite
1 Studio suite

Directly opposite Goodacre Lake in beautiful Beacon Hill Park. Customary highrise amenities.
Mature adults only. Sorry no pets.
For further rental information phone 385-8111, 9 to 5.

UPLANDS GATE
OAK BAY

2535 CADBORO BAY RD. Deluxe executive suite, 2 BR condominium, w-w carpets, 1½ baths. Many extras. Excellent location. $225. Vacant. BROWN BROS. ON BLANSHARD 385-8771 anytime!

WATERFRONT PROPERTY
532 DALLAS RD.

One bedroom apartment $130.00 in very pleasant location. Swimming pool, parking available.

RESIDENT MANAGER 383-9161

Ker and Stephenson Ltd.
385-3411

COLONY PARK MANOR
1680 Poplar
UNIVERSITY DISTRICT
1 bedroom suite from $155
SWIMMING POOL, SAUNA
HYDROTHERAPY
AND RECREATION ROOM
477-1711

THE NEW PRINCESS
LOUISE ANNOUNCES

that there are still a few one and two-bedroom suites available where we will welcome one small child or a suitable pet.
Rents from $135 up
Located corner of Roberts St. and Esquimalt Rd., 386-7455

OAKRIDGE HOUSE —
2646 COOK

High Elevation

Available November 1st. 1 and 2 bedroom suites. Wall-to-wall carpet. Controlled entrance. Modern coloured appliances. For manager phone. 386-3601 or 386-9993.

TUDOR ESTATES LTD.
2030 Douglas St.

THE PONDEROSA
1184 Esquimalt Rd.
Phone 382-6936
$122 . . . One bedroom suite, top floor, drapes, heat, electric kitchen, cablevision, elevator service anc controlled entrance. Adults only, no pets.

FERNOAKS MANOR
625 Fernhill Avenue
Convenient location, yet peace and quiet, in country-like setting, in Esquimalt, renting for November 1st, 1972. 42 luxury suites. 1-bedroom $120-$150. 2-bedroom, $177 and $187. To view phone 385-2321, after 6 479-5570. Sorry, no children or pets.

KIRKCALDY APTS.
575 Marifield, off Government
Close to Parliament Buildings and park. Very quiet setting. One bedroom, $135. Bachelor suite, $110.
Resident Manager, Ste. 210
Phone 388-6355 anytime
Barrington Enterprises

OLYMPIC VIEW
1160 ESQUIMALT RD.

New building, ideal location. All modern facilities and lovely large suites. 2 bedroom suites $185.
Resident Manager, 384-9121

NOVEMBER 1: BACHELOR suite, $93. 1-bedroom apartment, $105. View 425 Wilson St., No. 10 or call 382-7049.

200 APARTMENTS TO RENT UNFURNISHED

BRAND NEW — NOW RENTING
AQUARIUS APARTMENTS
Park, Ocean and Mountain Views. Close to waterfront and Town. 95 Large Deluxe Suites.
—Hydrotherapy pool.
—Sauna bath.
—Billiard and games room.
—Hobby room. Workshop.
—Covered parking.
—Two elevators.
—Concrete floors.
—Double wall insulation.
—Excellent soundproofing.
BACHELOR from $118
ONE BEDROOM from $139
ONE BEDROOM and den $159
TWO BEDROOM from $180
—Courteous resident managers.
All suites contain shag carpeting and luxury appointments.
Call Mr. and Mrs. G. Page 384-1316

OAK BAY
WINCHESTER COURT
CLOSE TO UNIVERSITY BUS ROUTES, SHOPPING AND RECREATION AREAS.
"Beautiful Courtyard Entrance"
—92 de luxe extra spacious suites
—Concrete floors, double walls
—Quality wall-to-wall carpeting
—Rec Room with Billiard and Bridge Tables
—Sauna Room
—Workshop
—Walnut kitchen cabinets
—Feature wall, china shelves
—Colored appliances
—Cushion floor, kitchen and bath
—Generous living areas
—All suites include heat, cablevision, drapes, storage, parking
—Courteous resident managers
BACHELOR $122
ONE-BEDROOM from $135
Call Mr. and Mrs. N. Demmons
305-1063 Foul Bay Rd.—592-4653

PARK PACIFIC APTS.
For details and transportation to view all above suites, call
Mr. R. Bowlby, Prop. Mgr.
598-1121

BBBBBBBBBBBBBBBBBBBBB
B BROWN B
B BROS. ON B
B BLANSHARD B
B B
B 385-8771 ANYTIME B
BBBBBBBBBBBBBBBBBBBBB

"BACHELOR SUITES"

$100—AVON COURT, 490 Vancouver St. Avail. Nov. 1st.

$100—GREENLEAVES, 2523 Wark St. W-W carpets. Nov. 1st.

$118—CARRIAGE HOUSE, 1020 Burdett St. W-W carpets. Nov. 1st.

$110—HIGHLANDER, 2151 Haultain St. H.W. floors. Nov. 1st.

"ONE-BEDROOM SUITES"

$130—WELLINGTON MANOR, 1670 Fort St. H.W. floors. Vacant.

$140—BARRINGTON MANOR, 2174 Cadboro Bay Rd. W-W carpets. Nov. 1st.

$125—LOUISE APTS., 1143 Pandora Ave. H.W. floors. Vacant.

$140—SKYLINE GORGE APTS., 2925 Qu'Appelle St. W-W carpet. Nov. 1st.

"TWO-BEDROOM SUITES"

$145—AVON COURT, 490 Vancouver St. H.W. floors. Vacant.

$165—DON QUADRA APTS., 3244 Quadra St. W-W carpets. Nov. 1st.

Free Transportation Available
9 to 4 Weekdays!

SIR JOHN FRANKLIN
3287 Quadra St.

NOW RENTING

FEATURES:
—controlled ent. and elev.
—Colored appliances
—very spacious suites
—Wall-to-wall carpeting
—individual heat control
—private balconies
—cablevision
—free parking
—Sauna, workshop, rec. room.

—1 bedroom from $140
—2 bedroom from $165
Adults Only

Viewing daily, 12-2 and 6-8 p.m.

658-5132 382-2513

THE
PRINCESS PATRICIA
701 - 703 Esquimalt Rd.
View the Blue Pacific
and Inner Harbor
From our Spacious Suites
—Cablevision
—Lounge
—Sauna
—Controlled Entrances
—Sound proofing
—Recreation Room
—Child 2 and under welcome
Inquiries 9 a.m. to 8 p.m.
Phone 382-2223

$60
We have two rooms available. Suitable for a studio-study room or storage, etc. Includes W-W carpeting, toilet and wash basin, intercom, heat, hydro. Call BROWN BROS. ON BLANSHARD, 385-8771 Anytime!

MACAULAY MANOR
Beautiful new building with splendid views. 51 generous suites with quality appliances, carpets and draperies. Recreation and hobby rooms, sauna, covered parking. Several suites still available.
Resident Manager, 384-0877
SORENSON and BOWERS

UNIVERSITY GARDEN HOMES
2-bedroom townhouse, 1½ bathrooms, family room, opening into spacious lawn, sundeck and inner court. Parking, heat and hot water. Drapes and cablevision, appliances included. No pets. $200 per month. Available November 1st. 386-6735.

ONE ONLY 1-BEDROOM APARTMENT ROCKLAND-COOK ST. LOCATION
$123.50 month
Paring Available
RESIDENT MANAGER 383-2880
Ker and Stephenson Ltd. 385-3411

MICHIGAN COURT
(323 Michigan Street)
Modern spacious one-bedroom suites for $135. W-W, drapes and all facilities. Apply resident caretaker or the Royal Trust Co. 388-4311

DE LUXE 1 BEDROOM FRONT suite in near new block in Esquimalt. Wall to wall shag, drapes, coloured appliances, and balcony. Free Parking, heat, hot water and cablevision. Coin laundry. Available Nov. 1. $130. To view phone 385-5428.

BERWICK MANOR
40 BOYD ST.
1-bedroom apartment, available November 1st. Reasonable. Warm and cosy. Controlled entrance. Manager. 382-0723.

1-2 BR., 1100 SQ. FT. — $170. 1-bedroom, $145. Elevator to all floors and to covered parking. Heat and cablevision. 388-6475, 9 a.m.-5 p.m., Mon.-Fri., or 384-1283 after.

AVAILABLE NOVEMBER 1, Esquimalt, basement, one-bedroom suite, utilities included, no children or pets. Quiet person, $115. 384-6663, 384-2668.

OAK BAY AVENUE. 1-BEDROOM apartment. Fridge, stove, heat, water, inclusive $95. Available immediately. 598-4534, days; 477-2819, evenings.

1-BEDROOM, $115. NOVEMBER 1st. Heat, drapes, cablevision included. Adults only. No pets. Esquimalt. 385-6598 or 478-2451.

2-BEDROOM $140. NOVEMBER 1st. Heat, drapes, cablevision included. Adults only. No pets. Esquimalt. 385-6598 or 478-2451.

LARGE 2 BEDROOM FAMILY ground floor conversion suite. Separate entrance. Dallas Road. $120. 383-7157.

ONE-BEDROOM, $128, INCLUDES free laundry, carpet, Glencarin Apartments, 477 Superior, 592-2218.

FORT ST. — 1-BR S.C. $90. — ELderly tenants only. Western Homes Ltd., 386-3494.

200 APARTMENTS TO RENT UNFURNISHED

CHARTER HOUSE
435 Michigan
384-8923

REGENT TOWERS
415 Michigan
383-6216

AVAILABLE

—Bachelors
—1-bedrooms
—2-bedrooms

—Swimming pool
—Covered parking
—Cablevision
—Located in spacious well-kept grounds
—Pleasant stroll to downtown
—Choice ocean view

All Rental Enquiries Welcome

Managed by
NORTH WEST TRUST
386-3534

LORD AND LADY SIMCOE
The Simcoes
"Victoria's Prestige Address"
One and two-bedroom
Furnished or unfurnished
Large heated pool in Delightful Garden Setting
Saunas
Soundproofing
Wall-to-wall carpet
Free outdoor parking
Recreation room
Lounge
Cablevision
Controlled entrances
440-450 Simcoe St. 385-3111

VIEW TOWERS
Bachelor suites from $87.00
1 bedroom suites from $111.00
NO CHILDREN OR PETS
SWIRLPOOL and SAUNA
CLOSE TO DOWNTOWN
PARKING AVAILABLE
Resident Manager
A. R. TEMPLETON
382-0922

TUDOR ESTATES LTD.
2030 Douglas St.

ST. MARGARETS
1830 Fern St.
Phone 385-0201 or 388-9052
Available 1st November in this new building with indoor pool, therapy pool, saunas and rec. room, one bedroom suites from $136.
1 only, 2-bedroom, 2-bathroom, $196.

NIAGARA COURT
Newly Opened
61-suite apartment block at 535 Niagara St. close to downtown, ocean and parks.
All conveniences including:
Hydro-therapy pool. Sauna bath.
1-bedroom from $142-$148
For further information and appointment to view call: Mr. Shorey at 384-1004.

Barrington Enterprises Ltd.
For further information on the above call 384-4128 weekdays 9:00-5:00. Transportation available.

WE ARE OFFERING EXcellent accommodation for a family of 2 children in these limited number of condominium units for rent. Each unit has stove fridge, washer and dryer, w-w shag carpeting, 3 bedrooms, 2 bathrooms. Rent $212 with electric heat guarantee. Sorry no pets. View SHANGRI LA ESTATES, 840 Craigflower Road by Resident Manager or call BROWN BROS. AGENCIES LTD., 1125 Blanshard St., 385-8771 anytime!

LONDON FLATS
1321 BROAD ST.

Downtown location with all modern conveniences including W-W carpets, controlled entrance, elevator and electric kitchen. Bachelor Suites from $115, and one-bedrooms from $130. See resident manager, suite No. 18 or BROWN BROS. ON BLANSHARD, 385-8771 anytime!

CHRISTIE POINT
APARTMENTS
PORTAGE INLET WATERFRONT
Available November, 2-bedroom, adult only suite, $135. Excellent location. Scenic outlook. 15½ acre estate surroundings. No through traffic, boat dock, workshop.
NO PETS
385-0644 2951 Craigowan Road

LOOKING FOR QUIETNESS?

COME TO BEAUTIFUL
DUNSMUIR HOUSE
(Off Esquimalt Road)
Scenic setting on ocean. Large patios—Spacious, view suites—1, 2, 3 Bdrms — Real fireplaces and penthouses.
831 Dunsmuir Road 388-4943

CAIRN VILLA

Beautiful park-like setting, all modern conveniences. 1 and 2-bedroom suites situated at Lampson and Old Esquimalt Rd. at Highrock Cairn Park. Mature child welcome. For further information, call Manageress, Mrs. Wood, 383-3239 or 598-2764.

CAPTAIN COOK
1025 SUTLEJ 385-5364
One 2 bedroom, 1st flr. $160
One bachelor, 2nd flr. $115
W-to-W carpet, cablevision, drapes, controlled entrance, balcony, etc. Bracon Hill and Fairfield area. Shopping and bus around corner. Adults. No pets.

KINGSHILL HOUSE, BRAND new, now renting, 2634 Quadra Luxuriously appointed. Unfurnished bacelor, 1 and 2-bedroom suites. Features controlled entrance, wall-to-wall shag carpeting, drapes, laundry facilities, cablevision, free parking. Sorry no children or pets. 598-3245.

Bayshore Court 912 Selkirk
NEW WATERFRONT APT.
1 and 2 bedroom from $142
385-0611 386-7296 592-7678
Abaco Property Management Ltd.

$115 — 1-BEDROOM SUITE IN modern block. Controlled entrance, cablevision. Adults only. 250 Oswego Street. 382-3837.

GORGE TERRACE
APARTMENTS
One-bedroom suite. November 1, 382-3737.

ONE-BEDROOM MODERN apartment. Laundry facilities. Enclosed garage. Available Nov. 1, $100 per month. 384-1732.

TWO WARM AND COSY ROOMS, share bath, suitable for older lady. Near Vic. General Hosp. $55. Royal Trust Co. 388-4311

CORONA APTS.
1430 Stadacona — 382-0248
1 bedroom suites from $125. Available Nov. 1.

2119 OAK BAY, SPACIOUS 1-BEDroom with dining room. Free cablevision and laundry $130. 592-3130.

2-BEDROOM SUITE, THIRD floor, $180. Oak Bay Avenue. Adults. 598-3862.

BACHELOR SUITE CLOSE TO Jubilee Hospital. 1928 Lee Ave.

200 APARTMENTS TO RENT UNFURNISHED

THE SEAGATE

707 ESQUIMALT ROAD

ON VICTORIA'S HARBOR WATERFRONT WITH VIEWS OF HARBOR, OCEAN, AND OLYMPIC MOUNTAINS

WITH VERY LARGE INDOOR HEATED SWIMMING POOL AND HYDROTHERAPY POOL

A FULL SCALE HEALTH SPA WITH PROFESSIONAL STAFF

ALL PARKING IS INDOORS AND OUT OF SIGHT

ALL SUITES HAVE LUXURIOUS LONG SHAG CARPETING THROUGHOUT

ADULTS ONLY
NO PETS

REASONABLE RENTAL RATES
ONE-BEDROOM SUITES
$139 — $160
TWO-BEDROOM SUITES
FROM $190
Resident Manager 383-1731
Diamond Developments Ltd.

"Where tenants are people, not numbers on doors"
GLENWOOD APTS.
206 Oswego St.

Near sea, park and city centre in popular James Bay. Modern well-maintained building — no children or pets.
BACHELOR, NOV. 1 $110

LEELA HEIGHTS
1527 Fort st.
A modern block located at Oak Bay Junction for convenient transportation and shopping. Children under 2 welcome.
1 B.R., NOV. 1 $125-$130
Resident Manager 384-7981

LORD MICHIGAN
235 Michigan St.
New — now accepting rentals for Nov., Dec. and Jan. 1. Large modern spacious suites in building conveniently located with Sauna and Therapeutic Pool, 2-door fridges, shag carpeting, etc. Sorry, no children or pets.
BACH. FROM $110
1 B.R. FROM $130
2 B.R. FROM $172

NOTTINGHAM COURT
1635 Cook St.
Now under construction this conveniently located building is now accepting rentals for Nov., Dec. and Jan. 1. Sorry, no children or pets.
1 B.R. FROM $125
2 B.R. FROM $150

MONTREAL TRUST
1065 Fort St. 386-2111

Vista Villa Vista Villa Vista Villa

VISTA VILLA
734 LAMPSON STREET
NEAR NADEN

One bedroom suites $142

LUXURIOUS
—Quiet area
—Free parking
—Wall-to-wall carpeting
—Wrought iron electric fireplaces
—Private balconies
—Soundproofing
—Excellent bus service

RESIDENT MANAGER 385-6546
Ker and Stephenson Ltd. 385-3411

Vista Villa Vista Villa Vista Villa

ROCKLAND AVENUE
1 bedroom, in older home. Sunny, warm walking distance, caole, drapes, carpets. $120. Mature person only. 386-0981.

ONE 1-BEDROOM APARTMENT and 1 bachelor suite, in almost new block. On the bus line near Beacon Hill Park. Within walking distance to town. 382-9407.

YVONNE MANOR
2630 COOK STREET
383-5795
Renting for Nov. 1, reasonable, sorry no pets or children.

GORGE VALE APARTMENTS
1180 Colville, 383-3139, Quiet de luxe 2-bedroom suite, overlooking golf course, $150. Adults please.

BEACON HILL PARK, HEYwood Ave.

215 HALLS, WAREHOUSES, STORES AND OFFICES TO RENT

PRIME GROUND FLOOR SPACE
OAK BAY AVENUE
Ideal for Medical, Dental office, boutiques, specialty shops, etc. 650 sq. ft. Rent $240.00. Will design and create interior to suit. Separate front and rear entrance. Ample parking. Contact
388-5491.
PARK PACIFIC APTS. LTD.

430 SQ. FT. OFFICE SPACE available in new warehouse; also up to 6,000 sq. ft. warehouse space available adjoining this office. Any or all will be rented at reasonable rates. For further information phone Art Howard, 382-2721 or evenings 479-1909.

SHELBOURNE PLAZA SHOPPING CENTRE
320 sq. ft. Retail Space
Contact City Trust (273-6181)
622E No.3 Road, Richmond, B.C.

OFFICE SPACE FOR RENT. Royal Oak. $200 or offers. 479-7014.

BAND NEEDS PLACE TO PRACTISE. Will pay rent. 592-2706.

230 PERSONAL LOANS AND INSURANCE

HOME OWNERS
Need Cash Now
Any am't, any reason

Am't. Ex.	Paym'ts. fr.
$1600	$18
$2500	$30
$3500	$40
$4500	$52
$5500	$64
$6500	$76
$7500	$85

15 yr. Amort, 5 yr. term
DAYS 386-9721, 386-9715
EVES. 383-3750, 385-4165
Avis Acceptance

90%—90%—90%—
1st mortgages in amounts up to 90% of the appraised value of your home. Pay off your existing high interest 2nd and 3rd mortgages and consolidate your debts. 1st, 2nd mortgages and agreements bought and sold. Please ph. Len Parkin, Res. 598-2351 or office 386-7565.
ABELL MORTGAGES

233 MORTGAGE LOANS AND INSURANCE

$ $ $ $
MONEY
Money to Loan
To . . . BUY . . . REMODEL . . . REFINANCE. We loan in ALL areas including UP-ISLAND
AGREEMENTS FOR SALE

MORTGAGES
BOUGHT OR SOLD
1st and 2nd Mortgages
Arranged
Money available for apartment and commercial projects, Short-term Builders' Interim Financing, including Subdivision Development Financing. Prompt — Considerate — Courteous — Confidential service. BORROW on your equity in your home for any worthwhile purpose. $4,000,000 in mortgage money placed during 1971 — $1,000,000 of which was private clients' funds.
Call
DON MacGILLIVRAY
A. E. LePage
Boultbee Sweet Ltd.
Hillside Shopping Centre
386-1341

MORTGAGE FUNDS AVAILABLE FOR ALL B.C.
FROM 9½% (VICTORIA)
UP-ISLAND, LOWER MAINLAND, INTERIOR AND NORTHERN B.C.
HOMES, WATERFRONT PROPERTY
LAND OR DEVELOPMENT PROPERTY
Drop us a line or phone collect. Perhaps we can serve you. Let us have full details of your property so we may give you a quote as to rates, terms, costs, etc., with no obligation on your part.
Cash valuations given on any existing mortgages or agreements without obligation.
COURTESY TO FELLOW BROKERS
Write or phone
Mr. Len Thomas at
DOUGLAS HAWKES LTD.
990 Blanshard St.
Victoria, B.C.
PHONE 384-7128 (Collect)
(After hours 479-6382 collect)

NO BONUS
HOME EQUITY
LOANS
Here is your opportunity to borrow the inexpensive way. You may borrow up to 90% of your property value whether your home is paid for or not. No amounts too small or too large, interviews in the privacy of your own home.
EXAMPLES:

amount	payments from
$2,000	$23.00
$3,000	$33.00
$4,000	$47.00
$5,000	$59.00

15 year ammort. — 5 year term.
FOR FAST COURTEOUS SERVICE CALL ME TODAY. MONEY IMMEDIATELY AVAILABLE.
W. A. (Bill) HODGSON
385-4528 or 385-2458
24 Hour Service
Byron Price and Associates Ltd.

FIRST AND SECOND MORTGAGE FUNDS AVAILABLE AT COMPETITIVE RATES. UNLIMITED FUNDS, CONVENTIONAL AND PRIVATE. QUICK DECISIONS. CALL MR. McKENZIE, 386-7521 (anytime). BOORMAN INVESTMENT CO. LTD., 1111 GOVERNMENT ST.

MONEY TO LOAN ON mortgages. Quick decisions. Also agreements and mortgages purchased for cash. See us for top price.
A. BERNARD and CO. LTD.
655 Fort Street 384-9338

MONEY AVAILABLE
Low rates for First or Second Mortgages. Interim Financing, Building Loans, Refinancing.
P. R. Brown and Sons Ltd.
762 Fort St. 385-3425

$200,000 TO INVEST
Investors headquarters. Conventional and private funds available for 1st -2nd -3rd mortgages.
Also interim building loans.
BILL WESTCOTT 385-7761
D. F. HANLEY AGENCIES LTD.

MORTGAGE MONEY
First mortgages available up to any amount at current interest rates. Quick decisions.
BROWN BROS. AGENCIES LTD.
1125 Blanshard 385-8771

CASH FOR YOUR MORTGAGE or agreement for sale. Quick M. Braithwaite, Financial Survey decisions and highest prices paid. Ltd., 384-9305. Res. 592-0638.

MONEY TO LOAN
LOW INTEREST
Call B. J. LeDuc at M. P. Tellier Securities Ltd., 912 Douglas Street. 386-1214 or res. 386-3975.

234 MORTGAGES FOR SALE

"TODAY'S BARGAIN"
$10,000 1st mortgage 12% interest only payable monthly, repayable in full Oct. 15, 1975 on 50 acres of "Wild Parkland" 4 miles south of Duncan and 3 miles from Cowichan Station, Road to the property. Call Don Harvey at Shirley Philips' Homefinders Ltd. downtown 610 Yates Street 386-1491.

234 MORTGAGES FOR SALE

OAK BAY WATERFRONT
We have an unusually interesting opportunity for investment in a very desirable apartment property directly across from the Marina. Any sums from $3,000 up can be placed in this 9¼%, 5-yr term, interest-only mortgage. Covenants here are unusually strong. Call Vincent Holmes, 384-8126.
PEMBERTON, HOLMES LTD.

235 WANTED TO BORROW

NEED 1ST, 2ND AND 3RD MORTGAGE on valuable home. If available, apply Victoria Press, Box 548.

WANTED: $10,000 FOR PURCHASE of business. Post Office Box 367, Victoria, B.C.

240 BUSINESS OPPORTUNITIES

Diversified Investment
Multiplied Returns
Unique, newly constructed 3 storey frame building situated on a main thoroughfare in Victoria offers a security of investment by diversification not often found on today's market. This attractive holding comprises of: 13 apartment units (fully tenanted) approx. 5100 sq. ft. of office space, and approx. 9600 sq. ft. of mixed light manufacturing and retail outlets. (nearing 100% occupancy). This will show a sound return on asking price of $400,000 — why not trade your present equity?? For complete details and appointments to view call:
Rene Rougeau at 477-9110 or:
Olympic Homes Ltd., 385-5741.

BAKER'S DELIGHT
VICTORIA BAKE SHOP
ONLY $39,500
If this is your specialty we invite your earliest inspection of this most successful bakery operation that should gross over $100,000 in this year's business. Our client has built up a most enviable list of steady hotel and restaurant trade plus a large and growing pick-up business. Price includes a complete inventory of quality equipment and good terms are available. For detailed statement please call
C. A. CLIFF ANDERSON
477-3994 or 384-8126
Pemberton, Holmes Ltd.

MISEMPLOYED RESTAURANTEUR, will sacrifice beautiful modern restaurant to get back in own field of work.
—We have a terrific opportunity for you to get in on the ground floor of a growing business. If you know and like the restaurant business the potential here is unlimited. Especially suitable for a family operation.
—Our restaurant is licensed, seats 100 and is located on very busy thoroughfare. Was listed at $40,000.
—$32,500 for business and equipment and you can take over tomorrow. In fact I might even consider a trade.
—Write Victoria Press Box 588.

VILLAGE GROCERY STORE
$63,000 WILL BUY YOU A GOING CONCERN—GROCERY STORE—GAS PUMPS — REVENUE—COMMERCIAL LOTS.
For Details Call:
MARGARET WILSON,
383-4569
Shirley Philips' Homefinders Ltd.

OPPORTUNITY KNOCKS
Have you ever wished you could get in on the ground floor? Well you can!!! This prosperous little business is located in a brand new shopping centre and is the only one of its kind in the area (also the only shopping centre!). Full price $5,500 plus stock at wholesale. Call for further info. and viewing appointments. JOHN WATERMAN at D. F. HANLEY AGENCIES LTD. 385-7761 or RES. 478-2235.

FOUR-PLEX
$46,000
Located close to Jubilee in a good rental area. Present income $505. Can be more. Stove and fridge for each suite included. Existing 1st mortgage of $32,000 at 8% payable at $250 per month, no term. If you are looking for revenue property with owners quarters, call me on this.
384-8124 J. F. COLWELL 592-9828
Pemberton, Holmes Ltd.

SPORTING GOODS
ESTABLISHED 40 YRS.
A well established business that shows a great deal of promise for the right party. Full Price $23,900 Past 3 months profit show $1,700. ML 2294
FOR DETAILS CALL NOW
JACK DAVIS 382-2157 (24 hrs.)
Western Homes Ltd.

NO COMPETITION
ESSENTIAL PRODUCT
Men or women — high cash return. We have developed unique merchandising system, proven to be very successful, highly profitable if you are seriously considering a business or looking for secondary income. Call us at 522-6323 or evenings 936-6159.

RARE FIND
Due to other business commitments, must sell used furniture and antique business. Stock approximately $4,000 (cost). Good lease and location. Includes: displays, signs, equipment, stock. Walk in and take over everything for under cost of stock alone. Full price $3,500. Victoria Press, Box 576.

OWN A SERVICE BUSINESS: very small investment. Must immediately sell my dealership in Nation-wide co-operative chain of rug and upholstery cleaners. Modern service rendered in homes, offices, etc. No shop needed. Easy to learn. Operate full or part time. Large hourly profits. Opportunity for growing lifetime income. Phone 477-8980 after 5.

FOR SALE BY OWNER
Well established used car lot on main street, displaying 60 units, showing excellent returns. Owner wishes to retire. Full price $10,000, cash or exchange for property and cash, plus stock at invoice. For more information phone after 8:00 p.m 652-1562.

DOWNTOWN VICTORIA
Modern coffee shop and concession in large office building. Excellent for man and wife team. A very good return and N.B. only 5 days a week. Lots of avenues to grow. Phone HAZEL CAMPBELL 382-8956 or STANE JOHNSON 383-1484. Island Pacific Realty Ltd.

VICTORIA MOTEL
A LITTLE DANDY
Close-in, on 1 1/3 acres of level land. 11 units with living quarters plus a 2 or 3-bedroom home. Priced right with $45,000 down. FRED ERGMAN, 386-7955 or Res. 598-4418. Mayfair Realty.

RESTAURANT
Going concern, specializing in quick service for busy people. Profitable but long hours. Would be particularly suitable as family operation. $10,500. Don Bacon, 385-2456, Byron Price and Associates Ltd.

OWN YOUR OWN
BOUTIQUE
Only $2,500 will include approximately 1,000 stock! Ideal location, established name. Priced to sell quickly with immediate takeover due to sickness. Call JOYCE MILLER, 384-8001, Royal Trust Co. New M.L.S.

COFEEE SHOP SEATS 34, NEW equipment. Steady daytime business. A money maker. Generous terms or even a small home acceptable in trade. Why not call Don Robertson, 385-9763 and talk it over in detail? Charman Pacific Realty Ltd.

RESTAURANT
Illness forces sale — good business, good location, all new equipment, very attractive, sacrifice price.
592-1768 L. ZIEGLER 388-4271
J. H. Whittome and Co. Ltd.

WILL SELL SYNDICATE SHARE in 85 acres Brentwood area. Excellent opportunity to earn a handsome profit. Total value $9,000, equity $6,000. Sale subject to syndicate buy back option. G. Delin, 385-2723.

A STEAL AT $23,000. FRANCHISE specialty restaurant, seats 28. A natural for a family. Good returns on investment. Call 477-5613 after 12 noon. Principals only.

ANTIQUE BUSINESS FOR SALE as going concern. Prime location. Victoria Press, Box 485.

240 BUSINESS OPPORTUNITIES

ATTENTION — AMBITIOUS MEN OR WOMEN
If you are readin this ad you must be looking for a better job. Why not hear what we have to offer you. Phone 386-7571. It could be the most valuable phone call you will ever make.

241 BUSINESS OPPORTUNITIES WANTED

GROCERY STORE OWNERS
I have a sincere client who requires a good grocery store with a meat department preferred. Turnover should be approx. $125,000. Contact L. Skinner, 382-2137, 388-9841, Western Homes Ltd.

244 REVENUE PROPERTY

BRAND NEW
FIVE PLEX
(All suites rented)
$62,500
This newly completed revenue property is located in a good rental area, and comprises 3 one-bedroom suites, and 2 two-bedroom suites, with a revenue of $8124.00 annually. For those interested in a good revenue property call
JOHN F. COLWELL
384-8126 592-9828
PEMBERTON, HOLMES LTD.

8 ACRES, SOOKE
CHICKEN RANCH
PLUS
PRIME PASTURE
Six acres of prime pasture plus 2 acres with facilities for 6,000 chickens, beef, horses! Older immaculate 3-bedroom home overlooking a beautiful valley and Sooke hills. This is a revenue producing property. Close to Golf Course, fishing, riding, schools and shopping. For details call:
MRS. EMILY MARMO
386-2111 386-2111
MONTREAL TRUST

CLOSE TO
CITY CENTRE
24-Suite apartment, 1 year old. Elevator, laundry room, 100 per cent parking. Wall to wall carpet, 20 1-bedrooms, 3 bachelors, 1 2-bedroom. This is a lovely apartment situated in an excellent location.
A. E. COLES
OFFICE 384-8001
RES. 592-3311
Royal Trust Co.

DUPLEX, SxS
$28,800
Wark and Hillsile. Zoned R3, excellent holding property, easy terms, try your down. Trades.

DUPLEX, U and D
$29,900, good revenue. Exceptional holding property. Fort and Cook, trades taken. Easy terms. VIC SMITH, 383-8593 or 386-1361, Canada Permanent.

ESQUIMALT
SIDE X SIDE DUPLEX
ON ADMIRALS ROAD. NEWLY RENOVATED AND CARPETED. $3600 GROSS INCOME ONLY $6,000 DOWN REQUIRED.
JIM BROWNLEE 385-2481
SWINERTON, STEWART CLARK, LTD.

10 MONTHS OLD SPACIOUS 3 bedroom side by side duplex, plus inlaw suite. Monthly revenue $530. Langford. Asking $47,900, easy financing. Owner. 658-8665.

INTELLIGENT YOUNG MAN looking for investor. High return. Post Office Box 367, Victoria, B.C.

244 REVENUE PROPERTY

6 SUITES, PLUS
SMART STUCCO BLOCK
This building built in 1955 has 1 2-bedrm, 5 1-bedrms, and 1 sitting room. There is separate locker space for all suites. OOM heating and is located in good rental area of Esquimalt. Priced at $56,000.
388-4271 RICK KINNIS 477-9394
J. H. Whittome and Co. Ltd.

REVENUE PROPERTY. $40,000 or nearest offer. 7½% first mortgage. Fully furnished and maintained. 2 rentals. $340 a month income plus owner's accommodation for government owner grant. By owner. Reciever of labor, board, death penalty, Phyllis M. Barcelo, 1530 Stockton Cresc. 477-6745.

ESQUIMALT
Four really large one bedroom suites. Well built immaculate bldg. Shows excellent revenue with minimum of effort. Nice easy care lot. Good rental area. No vancancies. Asking $39,900 with good terms. New listing. Quickly call BEN GREIG 388-6231 or 658-8845. Island Pacific Realty Ltd.

BY OWNER. UNIVERSITY Heights. 3-year-old 2 or 3-bedroom duplex. Kitchen, dining room and living room, wall to wall throughout. Large basement with drive-in garage. Near all facilities. $43,900. 477-1650.

UNUSUALLY GOOD RETURNS!
In beautiful Fairfield, 10 larger suites all in tip-top shape. $87,500.
AINA MELDERIS 386-2911
IRENE VAN 384-9191, 386-2911
Shirley Philips Homefinders Ltd.

EXCEPTIONALLY WELL-BUILT 36-suite apartment in prime location, 2 acres of land, Esquimalt. No Vacancies. Reasonable downpayment. Principals only. Victoria Press Box 554.

FORECLOSURE
Duplex in Fairfield. Good condition. Gross $335 per month. Listed $27,900. Call John Shaver, 386-7721 Investors Realty.

OLDER UP AND DOWN DUplex, in immaculate condition, close to town on industrial zone property, $26,500, 479-6171

GEORGE DEVLIN
Real Estate Consultant
635 Humboldt St., 385-2725

245 REVENUE PROPERTIES WANTED

APARTMENT OWNERS
We have a "cash to mortgage," private buyer for an apartment with 10 to 20 units also zoned site for 20-40 units.
Please call Wess Dickie, office 382-4312; Res. 477-4662, Dickie Agencies Ltd., 919 Fort.

247 COMMERCIAL OR INDUSTRIAL

LARGE WAREHOUSE
1½ MILE CIRCLE
This 9000 sq. ft. concrete block building is fully rented and showing an excellent return. Buy this for your own use or a secure investment. Priced at $140,000.
384-8126 R. I. MURPHY 479-8039
Pemberton, Holmes Ltd.

FOR RENT AND AVAILABLE immediately prime display lot with 193 ft. frontage on Bridgside with exposure to Douglas St. Suitable for truck or car lease, used cars, trailers, etc. Office space on lot. For further information phone 382-2721 or 592-6820.

250 HOUSES FOR SALE

JAH JAH JAH JAH
JAH JAH JAH JAH
J. A. HENDERSON
REALTY LTD.
WE BUY, SELL AND TRADE
385-9741 ANTIME

NEW HOME
AT SIDNEY
1200 sq. ft. — Living rm. with feature wall and fireplace, wall to wall carpets, cabinet electric kitchen, 3 good sized bedrms, master en suite, sundeck off dining rm. Basement roughed in for future development, paved driveway, carport. On sewer. Good financing available to asking price of $27,900. To view please call anytime. M.L.S. No. 2406
385-9741 JACK MOENA 658-5448

TOWN and COUNTRY
89 REGINA AVE.
$20,900 FULL PRICE
Try your down payment on this clean, cosy, 2 BR. bungalow, close to schools, shops and trannportation. Ideal Starter or Retirement home. Fruit trees and 2 car garage. Drive by and call for viewing. MLS No. 2238, Tony Buckle, 656-3157. Brentwook Properties and Insurance Agency Ltd. 652-1141.

Brentwood
4 bedrooms; 2 bathrooms, 2 bedrooms have built-in desks. Very spacious, 1780 sq. ft. $36,900. Open to offers. Large first mortgage and second mortgage available. 385-5911.

250 HOUSES FOR SALE

JACK MEARS
OAK BAY REALTY LTD.
2194 Oak Bay Ave.
201 - 727 Johnson
"The Professional People"
Oak Bay Office
2194 OAK BAY AVE. 598-3321

UPLANDS —
STATELY RESIDENCE
SEA VIEWS AND SECLUSION
Architect-designed by Berrill. This delightful 4-bedroom residence has spectacular views over Cadboro Bay and the Royal Victoria Yacht Club. Exterior design is part brick and Tudor timbering — opens to galleried foyer plus living room, dining room, and den. To view by appointment please call GORD. G. COWAN at 598-3321.

DISCOVER ECONOMY — $17,900
Delightful, two-bedroom, no-step, modern home. Enhanced by a rustic shake roof and picturesque setting. The spacious, modern kitchen features a walk-out to secluded patio from the large dining area. Please call GORD G. COWAN at 598-3321.

TREMENDOUS VALUE
FAIRFIELD DISTRICT
New listing — for quick sale:
— 3 bedrooms
—Den or parlour, main floor
—Living room with fireplace
—Large dining room
—Full Basement
—Panelled room in basement
—Bus stop at door
—Drive-in garage
—Close to seaside
—Priced for quick sale at $23,500.
—Phone JIM AMES at 598-3321 or residence 385-5088.

Downtown Office
201-727 Johnson St. 386-2291

LETS SWAP!
No cash but lots of credit? Why not trade your equity on this excellent modern three bedroom bungalow? Many quality features that make it well worth the asking price of $25,900. If you want to trade up or down please call: RON MATHEWS at 386-2291.

SIDNEY — $16,900
Comfortable two bedroom bungalow situated on a double lot on a quiet street one block from waterfront. Good revenue potential as investment or rental property. For details call: RON MATHEWS at 386-2291.

X
XXX
XX XX
XX XX
XX Royal XX
XX Trust XX
XX Company XX
XX XX
REAL ESTATE SALES DEPT.
3400 DOUGLAS ST.
384-8001

OPEN HOUSE
244 ONTARIO ST.
THURS. AND FRI. 2-4:30
Cute little retirement home on a large valuable lot. The well proportioned living room has eastern oak floor and heatilator fireplace, 2 bedrooms, new W-W shag. Compact kitchen, divided eating area. The attached drive-in garage could have many uses. Low down payment possible. Asking $19,300. Call DAR GARSIDE 384-8001.

3493 ALOHA DRIVE, COLWOOD
Spectacular views of the sea and Victoria from this beautiful home. Large living room with fireplace, deluxe kitchen, 3 bedrooms, two 4-pce. baths, large rec room, separate workshop, double carport, plus many extras. This most attractive home is priced at only $47,950. To view call ALMER OLSON 384-8001.

LANGFORD RETIREMENT SPECIALS
Two bedrooms, electric heat, separate garage and workshop, greenhouse, large lot with fruit trees, close to shops and bus, on a quiet street. Only $18,900. Another two bedroom, oil heat, sliding doors to rear patio, close in. $21,200. Call ALMER OLSON 384-8001.

BURNSIDE AREA
3 or 5 BEDROOMS
$27,900
Immaculate home with large living room with lovely high view. Dining room with sliding doors to sundeck. Modern kitchen with cupboards galore. 3 bedrooms. Full high basement with high R.I. rec room, R.I. bathroom and 2 extra bedrooms. Large lot, only 12 years old. PETER TER VEER 384-8001 or res. 479-1588.

CORDOVA BAY
SEAVIEW
$32,900
Older 2-bedroom home on large seaview lot. Excellent for holding. Call PETER TER VEER 384-8001.

GARDNER REALTY LTD.
899 FORT ST.
385-7721

GORGE
3132 DONALD STREET
2 Bedroom stucco home in good condition. Large living room and dining room, full basement, oil heat and separate garage. Try $2,000 and Government Second Mortgage. Full price $21,500. Open to reasonable offers. Call
385-7721 HAROLD WARE 598-4358

GORGE
2861 INLET AVENUE
4 Room no step bungalow just right for retired couple. Good lot with circular driveway. 2 Bedrooms. Drive by but do not disturb the owner.
Full price $16,400.00. Call
385-7721 HAROLD WARE 598-4358

PICTURESQUE HOME
PLUS
IN-LAW SUITE
991 ABBEY RD.
(CORDOVA BAY)
As new with wall-to-wall carpet throughout. Close to beach and stores. Bay window styled living room, with dining room, spacious kitchen, colourful bath, and 2 large bedrooms on main floor. Ground level has complete 1-bedroom suite. Could be 4 bedrooms and rec. room with fireplace. You won't be disappointed!
385-7721 CLIFF SALMOND 477-3626

HEART OF OAK BAY
Well maintained family home located near Oak Bay High Schools and Willows Elementary. 4 upstairs bedrooms, large living room with FP; dining-room with built-in sideboard and FP. Modern bright kitchen with eating area. Wall to wall in large 35'x12' full ceiling rumpus room. New wiring, plumbing, hot air oil heat, oak floors on main floor. Easy care lot, low taxes. Full price $32,900. Terms and mortgage available. Phone 592-7757 for appointment to view.

HHHHHH HHHH HH HH
HHHHHH HHHH HH HH
HH HH HH HH
HH HH HHHH HHHHHH
HH HH HHHH HHHHHH
HH HH HH HH HH
HH HH HH HH HH
HHHHH HH HH HH
HHHHHH HH HH HH
D. F. Hanley Agencies Ltd.
Shakespeare St. Office
3021 Shakespeare St.
388-4294

BY OWNER, FOR PRIVATE EXchange with cash adjustment: Fine modern open-plan four-bedroom house, large panelled living-dining room, brick fireplaces, family room with island kitchen, rumpus room. South Oak Bay. Wanted: Smaller and simpler four-bedroom (or three-bedroom plus possibility of constructing fourth) home with garage, in same general location. 598-4748 after 6 p.m. weekdays, anytime weekends.

LANGFORD
1-bedroom home on ½ acre. Oil fired hot water heat. Immediate possession. $16,500.
Rex W. Hughes 478-5211
Rex Hughes Agencies 478-1729

QUADRA AND CLOVERDALE. Modern 2-bedroom home. Large front room with dining room. Extra large kitchen, also rumpus room or bedroom in basement. Automatic oil heat. Nice size lot. Approximately $5,000 down will handle. 652-2296 after 3, owner.

250 HOUSES FOR SALE

HHHHHH HHHH
HHHHHH HHHHHH
HHHH HHHH
HHHH HHHH
HHHH HHHH
HHHHHHHHHHHH
HHHHHHHHHHHH
HHHH HHHH
HHHH HHHH
HHHH HHHH
HHHHHH HHHHHH
HHHHHH HHHHHH
"HOMEFINDERS"
DOUGLAS AND TRANS-CANADA
386-2911 Anytime

THE JUST RIGHT HOUSE
Charming 2-bdrm, no-step bungalow on a quiet street in a very pleasant area. This home is in immaculate condition and has many delightful extras. Phone right away for an appt. to view. Price $22,900.
NORMA HILL 386-2911
HAZEL CLARKE 383-6635

ASKING $42,500
—In a top residential area (Foul Bay-Gonzales).
—Lovely big home designed for friendly family living.
—3 bdrms, 1½ baths, 2 feature fireplaces, den.
—A home you'll be proud to have, friends drive up to — and prouder yet to show off inside.
—Do yourself a favor and have me show you the home now.
—Please call
MILT AGATE 386-2911 anytime

OPEN
WED. 1:30 to 4 p.m.
110 Westport
Start your new life now. Drive out today. 3 bdrms., living room and DR in line. Bsmt with large rec room and extra bedroom. A spacious, well designed home. $37,500.
DONNA PRETULA or PETER PRIMGAARD
386-2911

COLWOOD-METCHOSIN AREA
If you hate to be crowded, you'll love the spaciousness of this lovely home, on treed deep lot, only $28,900.
AUDREY GRIMSHAW 386-2911

ESQUIMALT
Close to all amenities. 2-bedroom home, HW floors throughout. Low taxes, economical heating, cozy sewing room or study off master bdrm. Full basement. Asking $22,000.
CALL DONALD HAMILTON
386-2911, 478-3552 anytime

OPEN HOUSE
3153 Stevenson Place
Thurs. and Sat. 1:30-4:30
$1,200 or less down could buy this immaculate 2-bedroom home, on a beautiful crescent close to downtown and all conveniences. Only 15 years old and has a dream kitchen. Come and see it
IRENE VAN 384-9191 386-2911
AINA MELDERIS 386-2911

DRIVE BY
970 BRIGHTON CRESCENT
You'll be proud to own this lovely 4 bedroom tri-level, only 6¾% int. Ph. for appt. to view.
AUDREY GRIMSHAW 386-2911 or 592-4357

ELEGANCE AND LUXURY
Describes this lovely, 3-bedroom home — upper level we have —
—A delightful kitchen
—Built in double oven — fridge and freezer, dishwasher, food bar — washer and dryer.
—Lovely living and dining room.
—3 bedrooms average size
—Lower level
—TV and family room with fireplace
—2 recreational rooms with built-in bars
—Heated sun room and changing room.
—32 foot enclosed heated pool with 8 foot slide and diving board.
—Most unique heating and filtering system
—sauna bath
—enclosed Bar-Q-house
—This home is very elegantly decorated throughout with so many more features. For details call
MARGARET WILSON 383-4569.

HIGH TATTERSAL
On a lovely treed country lane which you probably didn't know existed in the middle of the city, there is a near-new 3-brm. basmt. home. Luxurious carpets. Imagine a roaring fire in the fireplace on dull winter evenings added to all the home comforts. Master bedrm. has it's own sundeck with glass doors to it and 2-pce. bath. Just can't describe all, come see for yourself. Only $31,900 with terms.
IRENE VAN, AINA MELDERIS, 386-2911

HIGH VIEW
A little bit of heaven right in Victoria. 4 Bdrm, 2 bath family home present revenue. Large lot. All furniture, T.V., dishwasher etc. included. No mortgage to raise. Could use T.L.C. price $30,500. DONNA PRETULA 386-2911 or 384-2057

NEW! NEW!
Satisfy your creative urge. Choose colours etc. Unequalled 2 bdrm home. Livingroom with F.P. drive-in garage, full bsmt. Now under construction in Sidney. $22,900, only two to choose from.
DONNA PRETULA 386-2911 — 384-2057

$27,900
Buy now! You'll be glad you did. One ½ acre Spanish style, over 1300 sq. ft. 3 bdrm lovely open plan kit., dining area, livingroom with floor to ceiling F.P. Full bsmt. Luxurious wall to wall shag. Wrought iron railings. Only 30 min. from town. Use your B.C. 2nd, it's brand new.
DONNA PRETULA 384-2057
MARY MCGUIRE 479-7668, 386-2911

MAYFAIR
Deep lot. Older 7 room up and down home conveniently arranged for privacy for you and in-laws. 2 kitchens, 2 baths. Needs painting. $20,500. Call for details.
MARY 479-7668 DONNA 384-2057
386-2911

FAIRFIELD $26,500.
Modernized up and down duplex close to schools, stores, transportation in good rental area. Five spacious rooms on main floor and large 2 bdrm suite up. Full basement — To View please call
ROSE CHOPE 383-0028 or 386-2911

NEW EXCLUSIVE LISTINGS!
ATTRACTIVE SPLIT-LEVEL
ATTRACTIVE FINANCING
Immaculate 3 bedroomed home in desirable residential area close to city. Tastefully decorated and in 'tip-top' condition inside and out. Finished basemt. and manicured landscaping. Excellent available financing. Asking $34,900.

NEAT
3-BEDROOM COTTAGE
Good value in this small family home with L.R.; large kitchen plus dining area. Separate utility room —plumbed for washer and dryer. Large 75x166 lot and low taxes. Asking $20,900.

HIDE-AWAY CHARM
Character plus seclusion are featured in this 2 bedroomed home in a popular residential area. Large 25x15½' L.R.; attractive knotty pine panelled kitchen; greenhouse; sep. D.I. garage and workshop—all surrounded with lovely evergreens yet affording distant seaviews. Asking $32,000

FOR FURTHER DETAILS OF THE ABOVE PROPERTIES — PLEASE PHONE:
JOAN HOPPER
City Brokerage Ltd., 386-3547

GORDON HEAD, BY OWNER, 2-bedroom no-step bungalow, large living room with fireplace, cabinet kitchen with eating area, attached garage, large landscaped lot. $23,900. 477-6858.

DIRECT FROM BUILDER
3-bedroom, shag carpet throughout, fireplace, 10013 and 10021 Chickory Place. New street off Henry in Sidney. $24,900. Hess Homes, 598-1432.

SIDE BY SIDE DUPLEX, ESQUIMALT. Treed lot on quiet street. 2 bedrooms, heatilator fireplace, wired for washer and dryer. Good rental property. For sale by owner. $29,500. 388-6026.

LARGE STURDY HOUSE, 4 BEDrooms, or need bath up to complete duplex. Zoned semi-commercial, large lot, close to town, $19,950. 384-2703.

250 HOUSES FOR SALE

SWINERTON, STEWART
CLARK LTD.
1318 Blanshard Street
385-2481

ROCKLAND—OLD
WORLD CHARMER
7 BEDROOMS
OIL HOT WATER HEAT
One of Victoria's gracious older residences featuring . . . Charming Beam ceiling foyer 33x11 . . . 25x17 Living rm. with fireplace and H.W. floors . . . 20x18 beam ceiling separate Dining Rm . . . Cosy 11x9 den with fireplace . . . Large Electric Kitchen with pantry and utility off . . . Bright sunroom with adjoining 2 pce. washrm . . . The Upstairs area has 7 Bedrms with 2-4 pce bathrms . . . The full basement features a roughed in bedrm and bathrm . . .
Full Price $54,900
DICK JAMES 385-2481

MAYFAIR
REALTY
3153 Douglas St. 386-2955
WOODWARD'S MAYFAIR CENTRE

NEW HOME
OPEN HOUSE
3967 LARCHWOOD
THURS., FRI., SAT.
1:30 TO 4:30
Unique floor plan. Three bedrooms, full basement, floor-to-ceiling fireplace in L-shaped living room—dining room. Ensuite bath. $32,900 with financing arranged. For prior viewing call GEORGE WALL, 386-2955 or res. 478-5681.

OPEN HOUSE
849 SWAN ST.
WED., THURS., FRI.,
5-7 P.M.
SAT. 1:30-4:30
Lovely view from the high location of this 2 BR, LR, DR, no-step home — try your offer to $17,500. LEIGHTON NOBLE, 386-2955 or res. 658-8968. MLS 2073.

NEW
ARDMORE LISTING
Situated on a huge treed and secluded lot in No. Saanich. This 4 or 5 bedroom, 3 bath home has everything to offer a large family. Large rec. room and tremendous sundeck. Large entry hall and ent. size L.R. and D.R. To view, please call LEIGHTON NOBLE, 386-2955 or res. 658-8968. MLS

OAK BAY BORDER
Spacious no-step 3 Br, 2 bath home on secluded ½ acre lot. Large L.R., D.R. plus rec. room on to private patio. To view please call LEIGHTON NOBLE, 386-2955 or res 658-8968.

NEW!
DRIVE BY 3195 STEVENSON PLACE, THEN CALL GEORGE WALL, 386-2955 OR RES. 478-5681. MLS 2427.

MOVE RIGHT IN
This beautiful 1200 sq. ft. home with the lower level also all finished, and carpeted throughout. A real treat for a large family. One full bath and 2—two piece bathrooms. On large lot in new area. Will take offers on down payment. Owner will also consider trades or paper. Act fast on this. FRED BERGMAN, 386-2955 or res. 598-4418.

BRAND NEW HOUSES
$26,300 TO $27,300
All 3 bedrooms, full basements, carports. Treed lots in beautiful sub-division. To inspect phone JOHN RUSSELL, 386-2955 or res. 592-3248 or FRANK BOUSFIELD, 386-2955 or res. 479-1000.

MOVE SOON
Into this GEM of a 2 bedroom basement bungalow with PLEASANT SUBURBAN VIEW and PRIVACY on a 75x120' lot! Just 12 years old, with OOM furnace. CARPORT, and 3rd bedroom or studio complete the picture. ASKING $24,900 with terms of trades available. ALF PORSCHER 386-2955 or res. 384-5823.

LARGE HOME
3 or 4 bedrooms, your choice, with lots more living area, in town location. House has all new services and offered at $22,900 (good CMHC). There is a large workshop. MLS 2208. R. FROST, 386-2955 or res. 383-4047.

OAK BAY HANDYMAN
3 bedroom home on a nice street — needs improving. Asking $18,800 (terms). R. FROST, 386-2955 or res. 383-4047.

WWW WWW
WWW WWW
WWW WW WWW
WWW WW WWW
WWW WWW
WHITTOME'S
"DOWNTOWN BRANCH"
706 FORT ST. 388-4271

TRIPLEX, $31,000
BE YOUR OWN LANDLORD
2 spacious 2-bedrm suites plus 1 bedrm suite in prime rental area. 68x145 lot. Excellent income property.
388-4271 RUTH LUKAITIS 477-5306
J. H. Whittome and Co. Ltd.

"ROYAL OAK BRANCH"
4520 West Saanich Rd., 479-1667

$18,500
For a pretty little 2 bdrm house, you'll love the friendly comfy living room—you'll enjoy the nicely secluded back yard—all in excellent repair—good roof—good furnace—good wiring—good location—close to schools—bus—shopping.
To view by appt. call: LILLIAN HENDY 479-1667

BURNSIDE AREA
2 BR large kitchen, LR with FP and full basement with extra plumbing and 3rd BR. Handy to transportation, shops, schools. Asking $20,900.
479-1667 DON ROURKE 479-6730

$500
down and $34.00 per month with 9% int. 5 yr term or vendor would consider trade—will buy you a lot in Shawnigan. Close to the lake—for your summer fun. To view call LILLIAN HENDY 479-1667.

J. H. Whittome and Co. Ltd.

HANDYMAN'S SPECIAL
$16,900
3-bdrm., full basement bungalow well located on Tillicum Rd. Utilities already renewed. Dandy treed lot. Estate sale so must be sold.
CITY WIDE APPRAISAL
383-4614 REALTY 478-5763

OPEN DAILY
1819 Hartwood (off Blair), direct from builder. 477-1731.

GORDON HEAD MODERN DUplex. $5000 minimum down, consider trades. 479-1479.

OPEN HOUSE TODAY. 4:30-6 p.m. duplex. 45 South Turner. 382-2997.

250 HOUSES FOR SALE

HH HH HH HH
HH HH HH HH
HH HH HH HH
FH HH HHHH HHHHHH
HH HH HHHH HHHHHH
HH HH HH HH HH
H HHHHH HH HH HH
HHHHH HH HH HH
3293 Douglas St.
D. F. Hanley Agencies Ltd.
Douglas St. Office
385-7761
(24 hrs.)

DRIVE BY
625 BAKER ST.
AND CALL
WIN DOUGLAS
FOR APPOINTMENT
Almost new, better built. Deluxe 1,232 sq. ft. W-W carpet throughout. 3 bedrooms, 4 pce bathroom plus 2 pce ensuite. Brick fireplace. Sliding glass doors to large roofed balcony. Nice high view. Priced for quick sale at $30,500. M.L. No. 2385.
WIN DOUGLAS
385-7761, 385-7451

WANTED—
A BIG FAMILY TO
ADOPT A

250 HOUSES FOR SALE

NEW LISTING
(First Time Advertised)
DEEP COVE — VIEW
BACK TO NATURE
4 BRs — 2 BATHS
ON HALF ACRE LOT
$49,900 — TERMS

This beautiful modern (2½-year-old) family home is located on a completely treed (DOGWOOD, ARBUTUS and CEDAR) easy-care lot (127x173 approx.) above Chalet Road — LR facing West with SEA VIEWS (the sunsets are unbelievable!) On the main floor we have 1414 sq. feet of luxury living space beginning with a broadloomed living room with FLOOR-TO-CEILING RH brick fireplace and 14-foot picture window. Large dining room (15x14.3) with sliding glass doors to spacious sundeck (13x28). Dream kitchen with loads of cupboard space, BUILT-IN RANGE AND OVEN AND GARBURATOR. UTILITY ROOM RIGHT OFF THE KITCHEN (really handy), plumbed and wired for W-D. Two broadloomed bedrooms and de luxe 4-pc. bathroom. Down we have another 1414 sq. ft. with 2 bedrooms, 3-pc. bathroom and a large rec. room with floor-to-ceiling RH brick FP. You also have seaviews from here. Downstairs could easily be converted into an in-law suite with its own kitchen. I'm enthused. What else can I tell you? This home is well built — 2x10 joists with 16-inch centres. Shake roof. Modern OIL-FIRED HW HEAT, with automatic control for FOUR SEPARATE ZONES. 150-AMP WIRING plus 220 in HUGE SEPARATE DOUBLE GARAGE (26x22) which also has a shake roof. THIS IS A RARE COMMODITY ON TODAY'S MARKET. Call ROBERT YOUNG 384-3594 or J. B. YOUNG 598-1818 or 383-4124 anytime. Park Pacific Investments Ltd.

BETTER BUYS

1—LANSDOWNE SLOPE-OAK BAY BORDER — View the Olympics, watch the ships go by in the Straits. 2-BR bungalow with one down, nice LR with FP, dining room and bright kitchen — Lovely easy-care garden — Drive-in garage — $27,900. — Real value.
2—OAK BAY — EASY CARE — 2-BR bungalow, large LR and kitchen — Sep. utility — Nice fenced back garden — Quiet street — $22,500.
3—SOUTH OAK BAY — Super Manor Duplex — Arranged side by side — Large entertainment rooms — sep. utilities, many fireplaces, character, 3-BR and 2-BR — Full basement — $55,000.
4—BRAND NEW — WILLOWS — Two, 3-BR, 1½ bath, sundecks, nice LR, DR and bright kitchens — Full basements — $31,900-$37,500. Choose own colors and features.
5—COLWOOD — Country setting near new 3-BR, 1½ bath, feature wall LR with raised hearth FP, family DR with sundeck off, full basement with room for development down, including roughed-in rooms and plumbing — Wall-to-wall throughout. Superior view of Olympics overlooking fir and maple trees. Large 80x150 lot. At $27,900, located in this executive area, this is a very good buy.

For these and other nice homes, particularly in Oak Bay, call J. B. YOUNG 598-1818 or 383-4124 Anytime
PARK PACIFIC INVESTMENTS LTD.

C. N. MONTAGUE CO.
PHONE 384-9318
OPEN HOUSE
3353 TIBBITT CRESCENT
$29,900
WED. AND THURS. 6:30-7:30 P.M.

4-yr.-old home situated in Colwood on corner lot — 3 Bedrooms and Double plumbing. Living Rm. features beautiful rock fireplace and adjoining Dining Room — Kitchen with eating area and lots and lots of cupboards! The basement is developed with a view to relaxed living either in the sitting room (with another full split rock fireplace) or in the family-room for recreation! Phone FLORENCE MAUGER RES, 598-5062.

GORDON HEAD BEAUTY
Immaculate split level family home — three bedrooms — two baths — close to schools, University and shopping. Price only $33,500. M.L.S. No. 2400. To inspect phone D. M. MacKillop 384-0308 Res.

SWAN LAKE VIEW
2 or 3 bedroom stucco home with fantastic view. Asking just $19,500 for quick sale. CALL G. IRELAND RES. 658-8408

WALL and REDEKOP REALTY LTD.,
1820 Blanshard
386-8321

WATERFRONT LIVING
The ultimate in relaxed luxury! One eighth of an acre of beautifully treed property, private wharf, ultra luxurious home. 4 bedrooms, large living and dining rooms, fireplace, garburation, spacious bedrooms each with adjoining bathrooms, large closets and cupboards. Recreation room with fireplaces. Many extra features. To view call Margaret Bridger or Eleanor Bray at 386-8321 or 388-5868.

LUXURY LIVING PLUS
Good income. 4 room spacious downstairs, with complete bathroom facilities plus 3 small suites upstairs, yielding $175-$200 per month, in excellent area. To view call Margaret Bridger or Eleanor Bray at 386-8321 or 388-5868.

NEW LISTING, DUPLEX
$26,500. Extremely large upper suite — 1600 sq. ft. Stove and fridge included. Fireplace. Rents for $160 per month. Lower suite excellent for owner occupancy. To view call Eleanor Bray or Margaret Bridger at 386-8321 or 388-5868.

OPEN HOUSE
WED., THURS., FRI.
2 P.M. TO 4 P.M.
2405 ALPINE CRES.
QUEENSWOOD AREA
Three bedrooms on main and one in full basement. Large living room and dining room. FABULOUS SEA VIEW overlooking Finerty Cove. All this and a recreation room too. Beautiful landscaping with water fountain and fish pond. Lots of trees and shrubs for seclusion. Close to UVic, shops and schools. Phone today for details and to view. Quick possession. M.L.S. 2313.

PRICE REDUCED
TO $39,900
RAY MORRISON
CITY EROKERAGE LTD.
386-2547 ANYTIME

FULL PRICE
ONLY $14,500
Nice, clean, tidy, retirement home. 1 bedroom, living room has fireplace. Modern kitchen, with utility room off kitchen. Electric heat, one block to Woolco, small lot for easy maintenance. Call Vaughn Thompson at 386-1214 or Res. 658-8541.

NEW LISTING
STELLEY'S CROSS ROAD
—2½ years old
—Vacant — move right in
—3 bedrooms
—Full high cement basement
—Nicely landscaped
—Excellent view
—Real bargain at $31,900
Call F. Beaver-Jones at 386-1214 or Res. 382-5981. M. P. Teller Securities Ltd., 912 Douglas Street, 386-1214.

INVESTORS SYNDICATE
REALTY LIMITED
For prompt and efficient service consult our real estate staff (24 hr. service).
620 BROUGHTON ST. 386-7721
Across from Eaton's Car Park

BY OWNER — HIGH TATTERSAL, NHA 1½-year-old home, secluded, 3 bedrooms, master en suite, ¾ basement, 1½ bathrooms on main floor. $31,900 with $6,000 down. Good NHA mortgage can be assumed. No agents. Phone 382-8777

BUILDERS! HOME, 1 YEAR old Colwood Lake Subdivision. 478-6437 or 383-2875.

250 HOUSES FOR SALE

3 VICTORIA OFFICES

BBBBBBBB BBBBBBBB BB BBBB BB BBBB BB BBBB BBBBBBBB BB BBBB BB BBBB BBBBBBBB BB BBBB BB BBBB BBBBB

NOTICE TO CREDITORS

In the matter of the estate of Marguerita Elizabeth Scott, deceased, Late of Galiano Island, British Columbia.

CREDITORS and others having claims against the above Estate are required to send full particulars of such claims to Canada Permanent Trust Company, at 1125 Douglas Street, Victoria, British Columbia on or before the 28th day of November, 1972, after which date the Estate's assets will be distributed, having regard only to claims of which the executors shall then have received notice.

CANADA PERMANENT TRUST COMPANY
1125 Douglas Street,
Victoria, British Columbia
Executor

By their Solicitors:
Randall, Meyer & Pollard
520 - 880 Douglas Street
Victoria, British Columbia

DEPARTMENT OF PUBLIC WORKS OF CANADA TENDERS

SEALED TENDERS addressed to the Supervisor of Tendering, Department of Public Works, Canada, 1444 Alberni Street, Vancouver 5, B.C., and endorsed.

"TENDER FOR REPLACING 120' LOG SHEAR BOOM INCLUDING MOORING, OGDEN POINT, VICTORIA"

will be received until 11:00 A.M. (P.S.T.) 8 Nov., 1972.

Plans, specifications and forms of tender can be seen, or can be obtained through above DPW Vancouver office.

To be considered each tender must be made on the printed forms supplied by the Department and in accordance with the conditions set forth therein.

The lowest or any tender not necessarily accepted.

G. Rideout
A/Supervisor of Tendering

TENDERS FOR EXTERIOR RESURFACING OF MEMORIAL ARENA

Sealed tenders, on the forms and in the envelope provided for this work, will be received by the City Clerk, City Hall, Victoria, B.C., up until noon on Thursday, October 26, 1972.

Each tender must be accompanied by a performance bond in the form of a certified cheque equal to ten per cent (10%) of the total amount of tender, made payable to the City Treasurer. The above deposit will be returned immediately following placement of the contract.

The deposit of the successful bidder will be retained until the contract has been satisfactorily completed.

Variations: Minor variations in specifications and composition of product will be allowed to encourage competition and obtain a product which in the Engineer's opinion, serves the City's best interest.

Specifications and form of tender may be obtained from this office.

The lowest or any tender will not necessarily be accepted.

G. F. SHARPE,
Purchasing Agent.

City Hall,
Victoria, B.C.
October 13, 1972.

Government of the Province of British Columbia
Department of Recreation and Conservation, Parks Branch
Cypress Provincial Park — Supply of Ski Lift Equipment
NOTICE TO CONTRACTORS

1. Sealed tenders marked "Tender for the Supply of Ski Lift Equipment" will be received at the office of the Deputy Minister, Department of Recreation and Conservation, Parks Branch, Dogwood Building, 1019 Wharf Street, Victoria, B.C., up to 3:00 p.m., P.S.T. on November 23, 1972 and opened in public at that time and place.

2. In general the work consists of the supply and delivery of equipment for the construction of one (1) chairlift in Cypress Provincial Park, situated approximately 6½ miles northwest of Lions Gate Bridge, Vancouver, B.C.

3. Copies of the Contract Documents may be obtained from the office of the Deputy Minister at the address given above or from the office of the Engineer at the address given below. A deposit of twenty-five dollars ($25.00) is required for each set of documents, which will be refunded on return of the documents in good condition, within thirty (30) days of the date fixed for receipt of tenders.

The Contract Documents may be inspected free of charge at the Provincial Government Plans Office, Room 208-901 West 12th Avenue, Vancouver, B.C.

4. Tenders shall be signed, witnessed, dated and submitted in duplicate on the Form of Tender provided, and enclosed for mailing or delivery in the special envelope provided.

5. All prices tendered shall be in Canadian funds and shall include duty and customs charges if applicable and the 5 percent provincial S.S tax. Federal sales tax shall not be included.

6. Each tender shall be accompanied by a Bid Bond, property executed on the form provided, in the amount of ten (10) percent of the Basic Price.

7. The lowest or any tender will not necessarily be accepted.

Robert McLellan & Co. Ltd.,
1130 Marine Drive,
North Vancouver, B.C.
Engineers

October 13, 1972

KILSHAWS

1115 FORT ST.

AUCTION

FINE MODERN

FURNISHINGS

Friday at 7:00 p.m.

Modern Chesterfield Stes. and Lounges

HIDE-A-BEDS

Vilas Maple and Walnut

DINING STES.

Walnut 7 pc. and modern bedroom stes.

PIANO (Mason & Risch)

Cedar Chest, single beds, chests and lamps, coffee and lamp tables—Oak tables, etc.

RUGS

Portable T.V. Sets

Deluxe Appliances
5 "Harvest Gold" Pieces
AUTOMATIC WASHER and DRYERS
24" and 30" Elec. Ranges
Automatic Dishwasher—Refrigerators

China—Glassware—Draperies etc.

Kilshaws Auctioneers Ltd.
1115 Fort St. 384-6411

CONSIGNMENTS OF ANTIQUES—PERSIAN RUGS etc.
Being accepted for forthcoming ANTIQUE and FINE FURNISHINGS SALE
KILSHAWS LTD.
1115 Fort St. 384-6411

ONTARIO BEERFEST SETS SUDS RECORD

KITCHENER, Ont. (CP) — Oktoberfest revellers have ended nine days of celebrations after consuming 35,000 pounds of pig tails 120,000 cabbage rolls — and 220,000 gallons of beer.

Promoters said Monday the Kitchener-Waterloo festival, which ended Sunday night, was the best ever with about 450,000 persons spending an estimated $9 million. Last year, 280,000 visitors spent $7 million.

In 1969, first year of the festival, visitors consumed only 57,000 gallons of beer.

About 45,000 persons took part in festival-ending revellery Sunday in 45 accredited beer halls.

Hotels, which were booked solid for the festival, have already started taking reservations for next year's event.

b.c. briefs

200 Ugandan Exiles Arrive at West Coast

VANCOUVER (CP) — Officials said Monday more than 200 Ugandan refugees have reached the west coast so far and about 600 more are expected in the next three weeks.

Rod McDougall of the department of manpower and immigration said the job picture for the Asians told to get out of Uganda by Nov. 8 is good. He said many of them are entrepreneurs who will set up businesses here and others are professionals or semi-skilled workers.

"All of them speak English very well and most seem well-educated," he said.

Ballot Unchanged

VANCOUVER (CP) — City council Tuesday turned down a request that party affiliations be put on the ballot for the December civic elections.

John Stanton, running for alderman for the New Democratic Party, made the request.

The addition of party designations to the ballot would require the legislature to amend the city charter. Council decided not to rush into seeking the amendment during the current legislature session.

Trudeau 'Naive'

VANCOUVER (CP) — Eric Bannister of Simon Fraser University says it is naive of Prime Minister Trudeau to say the government wants to improve the physical image of Canadians when governments are putting more and more money into the elite level of sport.

The head of SFU's department of kineseology was commenting in an interview on statements by Trudeau in Edmonton Friday.

Dr. Bannister said there is nothing more conducive to poor physical development among the general population than concentrating on the elite level of sport.

Trucker 'Nailed'

CHILLIWACK (CP)—RCMP nailed their man on the four-lane Trans-Canada Highway near here late Tuesday night.

He was the driver of a truck with a load of nails which spilled along five miles of the highway.

Numerous flat tires were reported before a crew from the department of highways swept up all the nails.

One big trailer-truck had 12 flat tires and the driver of a car reported 61 nails embedded in two tires, police said.

Hunter Shot

QUESNEL (CP) — An 18-year-old youth suffered a bullet wound in the head Tuesday in what police believe was an accidental shooting while he was hunting with companions. His name was not released. He was in critical condition in hospital here Tuesday night.

Captain Acquitted

VANCOUVER (CP) — A charge againsst Capt. Vladimir Cec of the freighter Korotan of operating his ship in B.C. waters without a pilot aboard was quashed in provincial court Tuesday on a technicality involving wording of the charge. It was alleged the ship put out to sea from Gold River, Feb. 18 without a pilot.

Crossing Endorsed

VANCOUVER (CP) — City council Tuesday voted 4-3 to maintain a long-term policy of building a crossing of Burrard Inlet for rapid transit and highway facilities, despite provincial government plans to expand Lower Mainland bus service with $27 million earlier slated for the crossing.

Real wheels for peanuts!

MINI

Only $1980

Easy to buy, easy to own, easy to drive. The Austin Mini, happiest 10 feet of car in the world. See it now!

PLIMLEY
1010 YATES
382-9121

CLIP AND TRY THIS DELICIOUS ROGERS' RECIPE

Puffed Rice Crisps

1 cup white sugar; ½ cup ROGERS' GOLDEN SYRUP;
½ cup water; ½ tsp. salt;
2 tbsp. vinegar; 1 tsp. butter.
4 cups puffed rice;

Boil all ingredients except puffed rice to 240°, or until a little will be brittle when dropped into cold water. Mix with puffed rice and pour into greased pans to cool. Cut into squares before quite cold.

Buy ROGERS' in the tin or popular new plastic container

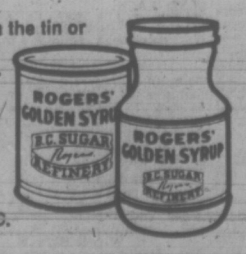

For a free ROGERS' RECIPE BOOK, write: ROGERS' RECIPES, Box 2150, Vancouver 3, B.C.

Shop Thursday and Friday 9.00 a.m. to 9.00 p.m.

EATON'S

Store Information 382-7141 Downtown

Fabrics and Panty Hose to discover sale

FASHION FABRICS

with savings like these you can start sewing right now for the holiday season

Discover the savings you can make by sewing your own holiday wardrobe . . . gifts, too. Discover sale prices mean extra savings on the yardage you need.

Shop Thursday for all kinds of fabrics for daytime and evening wear in Eaton's Fabric Garden, Third Floor.

Acrylic Doubleknit Jersey

Reg. 4.98 Sale, yd. **3.99**

A supple, easy-to-sew fabric that lends extra practicality to the garments you make because it's washable, crease-resistant, with a wool-like look that makes it suitable for pants, suits, dresses. Choose from rust, gold, moss, blue, purple, burgundy, red, brown, black, bottle green, camel, light and dark grey, beige and white. Approx. 60" wide.

All Wool Doubleknit

Reg. 7.98 Sale, yd. **6.89**

Winter suits will look smartest and keep their shape longer when you choose all-wool doubleknit. Discover how beautiful it looks in dresses or pants too. Comes in warm winter colors of royal, brown, blaze red, beige, purple, charcoal, navy, green, wine, light grey and black. Generous width . . . approx. 62" wide.

Polyester Crimplene Irish Import

Sale, yd. **2.69**

You keep asking for this crimplene so we imported bolts and bolts of it for the most interesting holiday fashions of the season . . . fom evening pyjamas to floor-sweeping skirts. 10-oz. weight crepe stitch . . . machine washable, of course, so there's no need to worry about hemline soiling. Rich shades of royal, cranberry, scarlet, brown, bright pink, purple, jade, white, navy and black. Approx. 60" wide.

Elegant Brocades

Reg. 3.99 Sale, yd. **2.99**

Rayon and metallic threads are skilfully woven to create a wardrobe of sparkling beauty, floor length or knee length, in a color choice that ranges from black, royal and cerise to refreshing pastels of pink, aqua, champagne, mauve and white. Approx. 40" wide. Just one of the many after-five fabric Discoveries you'll make Thursday morning!

Screen Prints

Reg. 4.49 Sale, yd. **3.49**

These are washable Acrylic screen prints that resist creasing as well. A high-style novelty group of exciting prints you'll want for right now and the Christmas season.
Brilliant designs on dark grounds. Choose from predominating red, orange, shocking royal, green, purple and more. Approx. 45" wide.

Singleknit Jerseys

Reg. 2.98 Sale, yd. **2.19**

All-nylon jersey featuring a softly napped surface for the cosiest tops, loungewear and dozens of other sew-yourself gift ideas. Prints in basic shades of lilac, rust, green, rose, blue, royal and more. A thrifty choice from this Discover Sale group. Comes approx. 36" wide.

Cotton Suede

Reg. 3.79 Sale, yd. **2.79**

If you like the look of suede but not the high price, make up your own suede look fashions from this all-cotton suede imported from Germany. Has a practical water-repellant finish for suits, jackets, coats. Comes in black, 36" wide.

Fabric Garden, Third Floor

Save 20% on Kayser Panty Hose now 'til Saturday, Oct. 28

Discover the smooth, clingy fit you get when you choose Kayser panty hose and Kayser sotckings. Sale priced now so you can stock up on all your fall, winter and gift needs.

Regular Plain Stitch Panty Hose

Reg. 2.00. Reinforced panty section and toe. Of exclusive Carmolon yarn. One size fits 100-150 lbs.
Sale, each 1.60 **3 for 4.69**

All Sheer Plain Stitch Panty Hose

Reg. 2.00. Sandalfoot—sheer to the waist to wear with short skirts, hot pants, nearly nude sandals. Also of exclusive Carmolon yarn. One size fits 100-150 lbs. **Sale, each 1.60** or 3 for 4.69

Sheer-to-the Waist Panty Hose

Reg. 1.50. Plain stitch panty hose with sandal foot. Pet./med., 90-130 lbs. or med./tall, 130-155 lbs.
Sale, each 1.20 **3 for 3.49**

Shades Available

Navy, charcoal, definitely neutral, charm taupe, tropic tan, nearly nude, black, white, teak brown, brown beauty and porcelain. NOT EVERY SHADE IN ALL STYLES.

Regular Hosiery — Reg. 2.50. — Long-wearing "Marvelfit" stretch hosiery in walking weight. One size fits all. Colors of definitely neutral or wildbloom only.
Sale, pair 2.00 **3 pairs 5.89**

Hosiery Main Floor

BUY LINE/388-4373

Store Hours: 9 a.m. to 5:30 p.m. Daily. Shop Thursday and Friday 9 a.m. to 9 p.m. Residents of Cobble Hill, Jordan River, Port Renfrew and the Gulf Islands Call Toll Free Zenith 15000

Tory House Leader Faces Six-Candidate Challenge

GRANDE PRAIRIE (CP) — The 34,000 voters in the northwestern Alberta riding of Peace River can't complain about lack of candidates in the Oct. 30 federal election.

Seven candidates are listed on the ballot, including three independents who are members of the newly-formed Revolutionary Political Movement.

Trying to hold back the flood of challengers is Progressive Conservative Gerald Baldwin who has held the seat since the great Conservative sweep of 1958.

BALDWIN
. . . Tory

The riding is especially important to the Conservatives. Mr. Baldwin, a 65-year-old lawyer, was his party's House leader in the last Parliament.

Peace River is agriculture country and the Liberals are running Ed Kimpe, a rancher and president of the Peace River Stockman's Association. The constituency hasn't elected a Liberal since 1940.

The New Democratic Party, which won a portion of the Peace country in the 1971 provincial election, has chosen Jake van Voorst, a 27-year-old theatre owner from Fairview.

NAME FORMER MINISTER

The surprise nomination was that of veteran Social Credit campaigner Dr. J. Donovan Ross, 61, who served 19 years in the Alberta legislature, many of them as a cabinet minister.

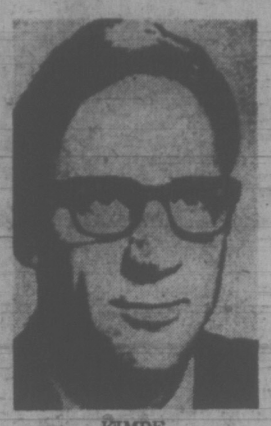

KIMPE
. . . Grit

Dr. Ross, who lost his Edmonton seat when the Conservatives crushed Social Credit provincially last year, announced his candidacy the day before nominations closed.

He's likely to draw votes. Solon Low, former federal Social Credit leader, held the seat from 1945 until he was defeated by Mr. Baldwin.

The RPM group, which includes United Church ministers Michael Zuk and Wayne Lovely, 27, and retired school teacher Gertrude Bryan, 74, aren't concerned about winning the election. They say they're in the race to stimulate people's thoughts on how to improve the government.

ROSS
. . . Socred

Mr. Zuk, 46, is no stranger to political campaigns. He's the mayor of Spirit River and ran unsuccessfully in the last provincial election.

NDP WON

Alberta NDP Leader Grant Notley won that race after Mr. Zuk was stripped of his membership in the Alberta Social Credit League. The league became upset when Mr. Zuk decided to run as a Social Credit independent against the party's endorsed candidate.

The Spirit River-Fairview area of the Peace was the only constituency to elect an NDP member in the provincial election.

ZUK
. . . Independent

Mr. Baldwin took the riding by almost 7,000 votes in 1968. Phil Thompson of the NDP polled 4,830 votes to Mr. Baldwin's 11,825, while Liberal Don Branigan was last with 4,620.

The only people making loud noises in this campaign have been the RPM group. They've accused the Alberta Conservative government of playing dirty pool by scheduling a cabinet tour of the Peace country during the campaign.

The other candidates have been conducting low-key grassroots campaigns.

WELLBURN'S
PANDORA at COOK STREET
GROWING WITH VICTORIA FOR THREE GENERATIONS

GEORGE

SAVE ON WESTERN FAMILY NAME BRAND PRODUCTS
WE GUARANTEE YOUR SATISFACTION

PRIME RIB ROAST lb. 1.19
SHORT RIBS lb. 59¢
PORK CHOPS End Cut lb. 99¢

CANADA DRY Ginger Ale 4 Qts. 89¢
YORK Spaghetti 6 Tins 1.00
Grainola 3 lbs. 1.99
YORK Vegetables 5 Tins 1.00
CHIQUITA BANANAS 8 Lbs. 1.00
SAVOY CABBAGE each 25¢
FRESH LETTUCE 2 for 29¢
SELECT ICE CREAM Gallon Pail 2.09
RHODES' BREAD DOUGH 5 Loaves 69¢
MEDIUM EGGS 2 Doz. 89¢
THE TEA That Dares 125's 1.39

SEE . . . LOW COST ADVERT. For More Specials
WELLBURN'S
We Reserve the Right to Limit Quantities

EATON'S Downtown sale discover

Pets and Pet Needs Sale Priced!

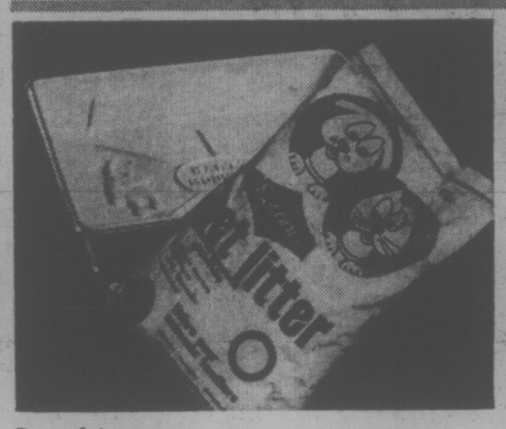

Pet Litter
Reg. 1.29. Stock up on 10-lb. bags of pet litter suitable for dogs or cats. Sale, bag 99¢

Pet Starter Kit
Reg. 11.45. Project starter kit includes cage with wheel, bottle, chlorophyl litter, hamster food, starter kit and book. Sale, kit 7.99

GenyCage for Canaries
Reg. 9.99. Handsome brass colored metal cage complete with perches, swing, feed and water cups. 13"x12" approx. Sale, each 7.19

Aquarium Kits
Approx. 8 Imp. Gallons
Save on this starter kit for tropical fish collecting. Comes with matching canopy and includes accessories such as air pump, glass wool, charcoal, filter, fish food, thermometer and instruction book. Sale, kit 25.99

Junior Aquarium Kit
Reg. 28.24. 5-Imperial-gallon size starter kit makes it easier for thrifty fish fanciers to start this fascinating hobby. Includes stainless steel frame aquarium reflector, light bulb, pump, filter kit and fish food. Sale, each 16.99

Biozonic Motor Filter
CSA approved. Suitable for aquarium up to 20-gallon capacity. Completely self-contained and quiet. Keeps your aquarium water clear and clean. Sale, each 15.99

Aquarium Stands
Reg. 12.99. Sternco self-locking aquarium stands are suitable for 20" aquariums. Easy to assemble, contemporary design. Sale, each 10.99

Finch Cage
Reg. 9.99. Attractive round cage in black, white or red. Has two perches, two feed cups. Can be used for canaries too. Sale, each 7.19

Singing Canaries
Reg. 10.99. Hartz Mountain "Master" singing male canaries can fill your home with joy. Select one now for yourself or for a special gift — all guaranteed male singers. Sale, each 7.99

Bird Cage Stand
Reg. 10.99. Round loop style stand features a heavy disc base. Suitable for large bird cage. Sale, each 8.99

Floor Type Cage
Reg. 21.99. "Riviera" model is a floor-style cage, complete with stand. Choice of white, red or black. Suitable for a pair of lovebirds or two budgies. Sale, each 15.99

Canary Food Kit
Reg. 1.99. Starter kit for your new pet includes gravel, cuttlebone, canary song food, canary seed, canary bell and treat cup. Sale, kit 1.59

Tripod Cage Stand
Sturdy black tripod bird cage stand priced for budget watchers. Has rubber-tipped feet. Sale, each 5.99

Talking Strain Budgies
Reg. 5.95. Dependable Hartz Mountain budgies are from a healthy talking strain. Male or female birds in assorted colors. Sale, each 3.99

Budgie Food Kit
Reg. 1.99. Starter food kit includes gravel, cuttlebone, budgie treat, budgie food mixture, budgie treat cup and budgie bell. Sale, kit 1.59

Baby Green Turtles Reg. 99c. Sale, each 49¢
Turtle-Town Bowl Reg. 3.99. Large size. Sale, each 2.49

TROPICAL FISH
Medium Neon Tetras — Reg. 60c. Sale, each 39¢
Mixed Veiltail Guppies — Reg. 1.00. Sale, each 72¢
Kissing Gouramis—Reg. 90c. Sale, each 64¢
Tiger Barbs — Reg. 70c. Sale, each 48¢
Mixed Catfish — Reg. 80c. Sale, each 56¢
Red Tail Sharks — Reg. 3.50. Sale, each 2.40
Velvet Red Swordtails—Reg. 1.00. Sale, each 72¢
Male Bettas—Reg. 1.50. Sale, each 1.08
Underwater Violet Plant — Reg. 70c. Sale, each 48¢
Amazon Sword Plant — Reg. 1.00. Sale, each 72¢
Snails — Reg. 25c. Sale, each 19¢
Kuhli Loach—Reg. 50c. Sale, each 32¢

Check Your Pet Supplies Now and Save

Scratching Post
Reg. 1.59. Save your furniture while your cat enjoys sharpening his claws on his own post. Sale, each 1.29

Cedar Shavings
Reg. 2.29. For hamsters and guinea pigs. Sale, 5 lbs. 1.99

Bird Feeder
Reg. 1.99. For small birds, hangs on tree or clothesline. Sale, each 1.59

Rabbit Pellets
Reg. 1.39. Big 5-lb. bag. Sale, each 1.19

Wild Bird Feeder
Delta large-size feeder keeps seeds dry in rainy weather. Sale, each 5.99

Wild Bird Seed
Reg. 1.59. 10-lb. bag Sale, each 99¢
Reg. 3.99. 28-lb. bag. Sale, each 2.99

Sunflower Seeds
Reg. 99c. 2½-lb. bag. Suitable for lovebirds, hamsters or gerbils. Sale, bag 79¢

Golden Hamster
Choose from males and females . . . fascinating little animals, especially suitable for children. Sale, each 99¢

Litter Tray
Colored plastic. Sale, each 1.29

Pet Shop, Lower Main Floor

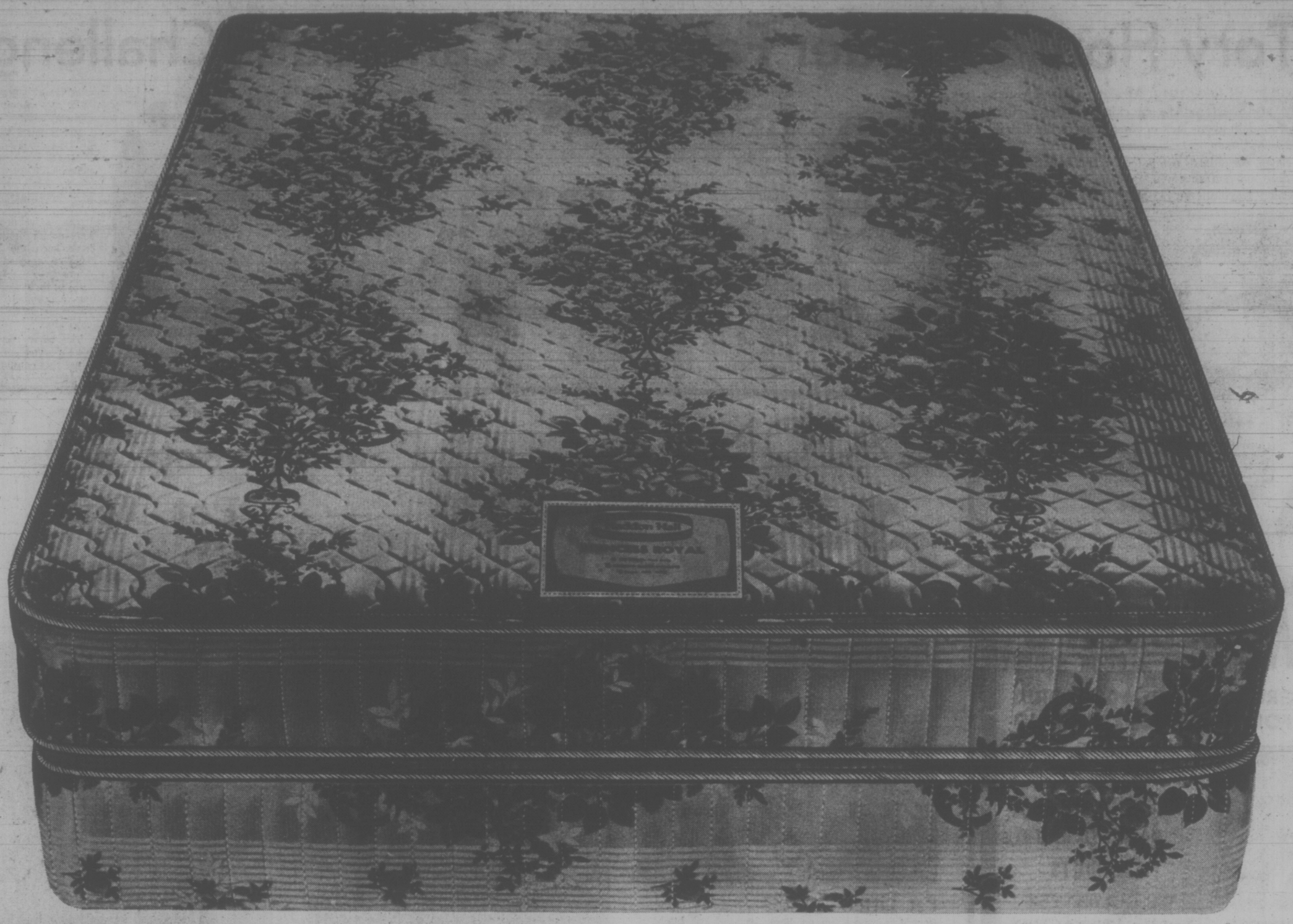

Discover . . . a good night's rest on a Haddon Hall "Princess Royal" set

Surely the best sleep you've ever had—it's possible, on the luxury-firmness of these made-especially-for-Eaton's matched mattress and box spring sets. Three sizes give you selection to suit your needs and the size of your room. Each unit is an outstanding value in lasting quality and restful, firm support. Durably built with exclusive Auto-Loc construction that features Adjusto-Rest coils (512 in the 54" size, for example) for over-all support. Borders are prebuilt to prevent sagging edges and with ventilators for freshness. Sisal padding and layer felt insulation prevent "spring feel" and give added comfort. For extra cushioning, layers of body-pampering polyfoam are micro-quilted to the elegant "Lias" floral-patterned rayon faille cover. Sanitizing assures lasting freshness. The matching base unit is specially designed to give extra firm support to the mattress, and features quilted border and heavy 10-gauge coil construction, plus anti-sway stabilizers. Together, a "Princess Royal" sleep set by Haddon Hall is every good reason you need to switch now to the best sleeping comfort you've experienced. And Eaton's special prices now only make it practical! Discover this exceptional value yourself at all Eaton's stores.

Mattresses, Second Floor, Home Furnishings Building

54" mattress and base unit Sale, 2 pieces **119.45**

54" mattress only. Sale	64.45
39" mattress and base unit. Sale, 2 pcs.	99.45
39" mattress only. Sale	54.45
Queen size mattress and base unit. Sale, 2 pcs.	159.45

Discover . . . an "instant guest room" in Simmons Hide-a-Bed!

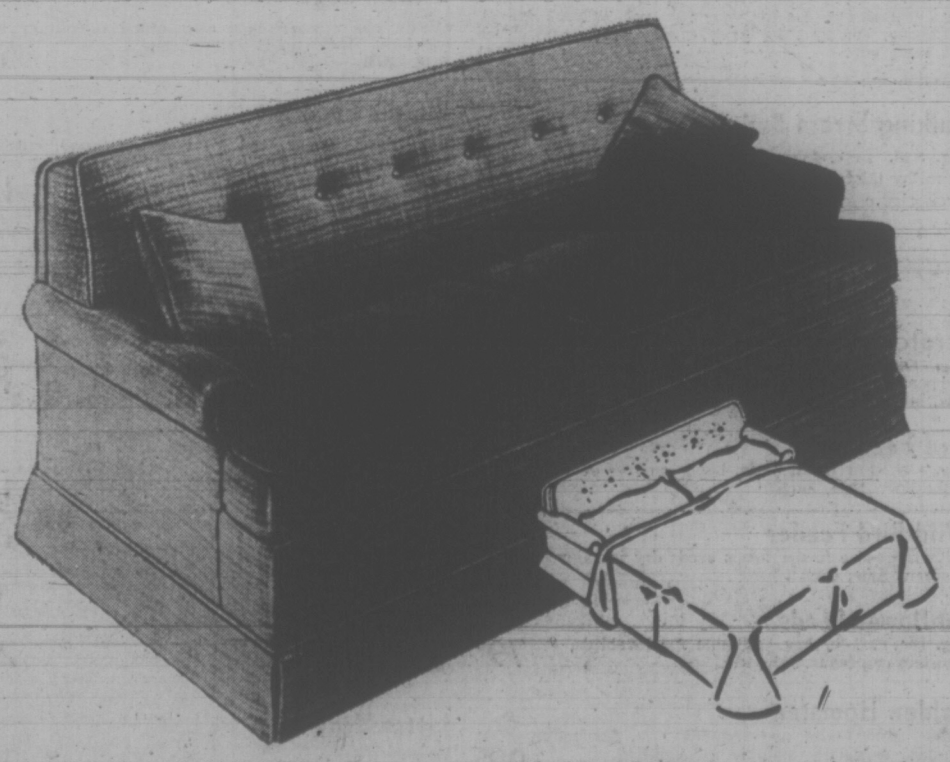

Sale **299.00**

Here's a beautifully styled "convertible", elegant enough for your living room. Yet the Simmons "Elegance" model hides a comfortable double bed within it. Simple and easy to open. Exclusive mechanism lets you pull out a superb Simmons Slumber King mattress designed for restful, relaxing support and comfort. By day, this "Elegance" traditional sofa shows off its neat tight-back styling. Soft rolled Lawson style arms and numbus foam T-cushion seats invite relaxed seating as well. Choose from a good selection of today colors for the durable nylon textured upholstery. An added little convenience is the light and easy way you can tilt the whole unit forward to make cleaning easier. Discover this practical convertible bed-chesterfield for yourself, at Eaton's, today!

Bed-Chesterfields, Second Floor, Home Furnishings Building

EATON'S

STORE INFORMATION 382-7141 Downtown

Store Hours: Daily, 9 a.m. to 5:30 p.m.; Thursday and Friday, 9:00 a.m. to 9:00 p.m.

EATON'S

Store Information 382-7141 Downtown

Shop Thurs. and Fri.
9:00 a.m. to 9:00 p.m.

discover

Discover . . . the conveniences of 'Frost Free' food storage by G.E.

Just the freedom from defrosting can save you time, energy and frustration. But check the other benefits of this generous-sized 14.9 cu. ft. refrigerator-freezer. Family size freezer space where packages don't stick to each other; dairy storage and twin crispers. Thin-wall foam-in-place insulation gives you more actual inside space; with four split-level cantilevered shelves you can arrange to suit your own needs. White. Model LI5JSH.

Sale each **399.95**

Color **10.00** extra

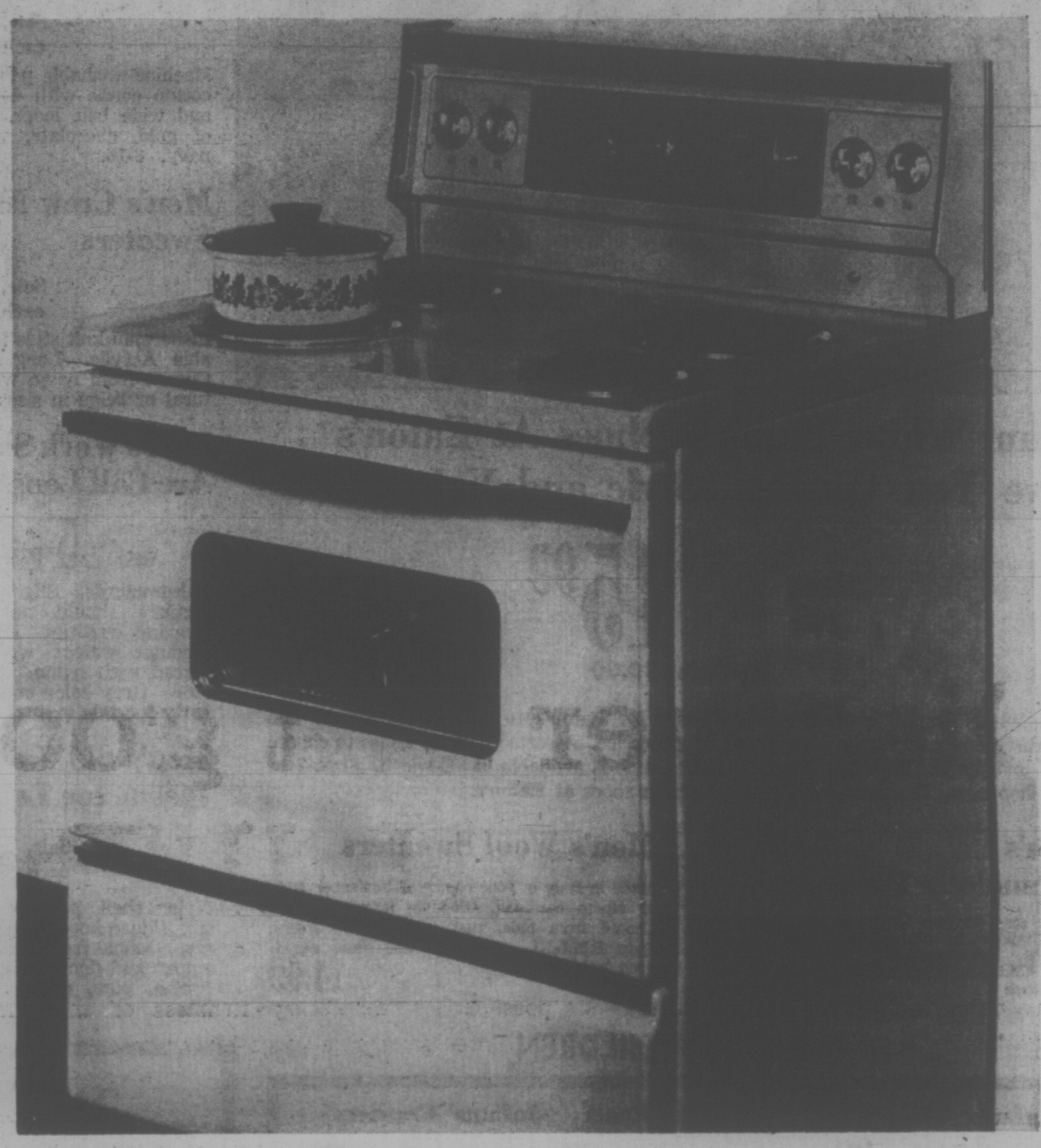

Self-cleaning oven is just one of the benefits of G.E. Range

Discover the benefits of modern electric cooking by G.E. Enjoy the rotisserie; oven timer and minute minder, and a kitchen clock too! Four fast-heating top elements (two 8", two 6" size) have infinite heat switches for better control. All in all a top quality electric range with generous 23" wide oven that you never have to clean yourself. In white. Model J33RH.

Sale each **379.95**

Color **10.00** extra.

Go 'frost free' with this 13 cu. ft. refrigerator-freezer by GE and save

Sale each **359.95**

Color **10.00** extra

Save more ways than one. In time and energy spent defrosting, as well as in better, more modern storage for all your food purchases. Multi-positional shelves let you adjust the depth as you need it. Handy lift-out egg trays, and cheese compartment keep dairy foods fresh. Meat drawer and twin slide-out crispers also add to the efficiency of this General Electric model. White.

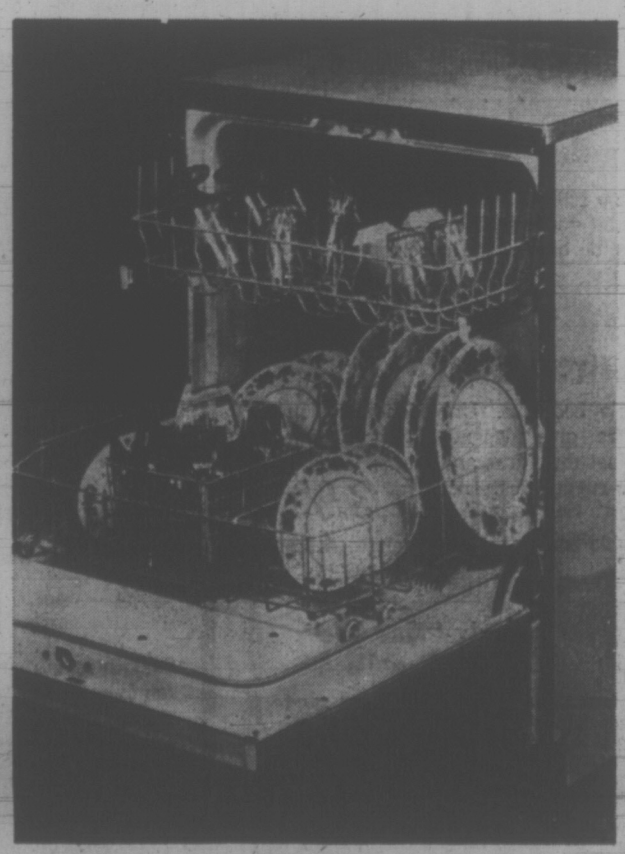

"Convertible" dishwasher by G.E .is front loading. Features Rinse-and-Hold

Sale each **319.95**

Color **10.00** extra

You gain hours of freedom plus cleaner dishes when you put this G.E. dishwasher in your kitchen. Rolls easily on casters, needs no extra plumbing, you just attach the hose to your kitchen tap. "Power Shower" action assures antiseptically clean dishes with hotter water than your hands could touch. Easy to load with extendible upper and lower racks. Has detergent dispenser. White.

Major Appliances, Main Floor, Home Furnishings Building

Store Hours: Daily 9:00 a.m. to 5:30 p.m. Thurs. and Fri. 9:00 a.m. to 9:00 p.m.

EATON'S
Store Information 382-7141 Downtown

discover sale

Eaton's Budget Store

John White English Shoes At Eaton's Give You Comfort, Style and Value

Sale, Pair **15.99**

2 pair for 30.00

John White English shoes made expressly for Eaton's to rigid specifications and to satisfy our customers. Now yours at sale price. Assorted popular styles to choose from, mostly in 1E width. Black Blutcher style is available in 3E width. Sizes 7 to 12. Shop now. Discover John White English shoes at Eaton's.

Men's Flannelette Pyjamas

Enjoy cosy warmth in cotton flannelette pyjamas tailored in a large variety of colors and patterns. Pre-shrunk and machine washable. Sizes S.M.L.XL. Shop now for winter.
Sale, each **2.99**

Men's Wool Sweaters

Made in Italy in your choice of turtleneck style or zip-up cardigan. Popular large rib knit. Choose from blue, rust or chocolate colors. Sizes S.M.L.XL. Shop now for these casual good looks.
Sale, each **14.99**

INFANTS – CHILDREN

Infants' T-Shirts

Sale, each **99¢**

Fine combed cotton. Permanent press. Long or short sleeves, snaps at shoulder. Yellow, blue, equa patterns. 12-24 months.

Girls' Flare Pants

Sale **2 for 2.99**

Machine washable and color-fast pants in half boxer waist style. A large assortment of colors and patterns. 4-6X.

Infants' Crawlers

Sale **2 for 2.99**

Half boxer waist, straps over the shoulder, snaps around the leg. Perma press. Blue, red, yellow. 12-18-24 months.

Girls' Suedine Jackets

Sale, each **1.99**

Popular 4-button front style with two pockets. Rayon lined. Canadian made. Wear with slacks or skirts. Sizes 8-14.

Infants' Vinyl Pants

Sale **8 pairs 99¢**

"Wonder Soft" vinyl pants in pull-on style. Keep baby dry and comfortable. Stock up now at these savings. S.M.L.XL.

Training Pants

Sale, package of 2, **99¢**

Soft cotton terry training pants with elastic waistband. Two in a package. White only. Sizes 1, 2, 3, 4.

STAPLES and LINENS

Chenille Bedspreads

Imperfects. Slight flaws should not affect wearing qualities. Lightweight ripple pattern in single or double bed sizes. Washable.
Sale, each **5.99**

Regular Size Pillows

Plump pillows, well-filled with chicken and goose feathers. Piped edges. Pink or blue stripe covering. Regular size.
Sale **2 for 5.99**

Wool-Filled Comforters

Single bed size. Warm and cosy comforters for children's rooms or guest rooms. Attractive paisley pattern. Sale, each **5.99**

Double bed size. Sale, each **6.99**

Mattress Covers

Single bed size. Unbleached cotton covers give dependable protection against dirt, dust and stains. Extra-long rugged rustproof zipper. Sale, each **3.99**

Double bed size. Sale, each **4.99**

Bath Mat Sets Cotton Chenille

Reg. 3.99. Long-wearing and washable. Non-skid mat and cover in colors of Hot Pink, white, green or gold.
Sale, each **2.99**

Tea Towels All Cotton

Stock up now on tea towels. Super absorbent and lint free, they're 22"x32" approximately. Buy extras now.
Sale **3 for 99¢**

Handy "Mac Tac" 18"x72" Rolls

Assorted patterns and wood grains to cover walls, shelves, desks and much more. Washable, durable, decorator vinyl in a varied selection.
Sale, each **99¢**

MEN'S and BOYS' WEAR

Boys' Ski Jackets

Sale, each **9.99**

Instructor length, half pile lining, hidden hood, belt, zipper pocket and closing. Water repellent. Navy, green, purple and brown. 8-16.

Boys' Flare Cords

Sale, each **3.99**

Machine-washable pinwale cotton cords, with 4 pockets and wide belt loops. Colors of gold, chocolate, wine or navy. 8-16.

Men's Crew Neck Sweaters

Sale, each **8.99**

Fisherman knit style in washable Acrylic. Long sleeves. Choose from navy, wine, natural or beige in sizes S.M.L.

Men's Work Socks Are Calf Length

Sale **5 pairs 3.99**

Substandards. Slight imperfections should not affect wearing qualities. Heavy or medium weight wool reinforced with nylon. Assorted sizes. Grey color only. Shop early for this saving!

Men's Ski Jackets Instructor Length

Sale, each **12.99**

Nylon shell, polyester fibrefill. Hidden hood, zipper pockets. Double front closing has zipper and domed flap. Red, brown, blue, green. S.M.L.-XL.

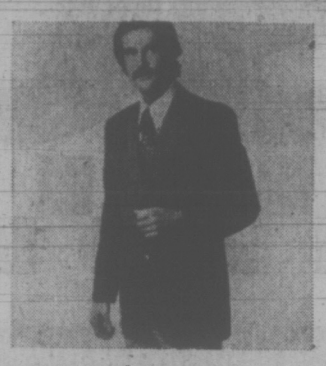

Double Knit Blazers In Plains And Patterns

Sale, each **36.99**

Versatile 'go-with-everything' blazers for a handsome Fall wardrobe. Single-breasted, 2-button styling in basic shades or fancy patterns. Reg. - Tall in 36-46.

Men's Dress Boots Comfortable Styling

Sale, pair **9.99**

Good-looking dress boots with smooth leather uppers and long-wearing composition soles. Brown color. Sizes 7 to 10.

Boys' Blue Denims With 21" Flare

Sale, each **4.99**

Shop now for these popular blue denim pants. 2 front patch pockets in contrasting color. Sizes 8-18.

Double Knit Flares For Dress, Casual

Sale, each **14.99**

Modified flares for business wear, too. Styled with front pockets. Machine wash for easy care. Blue, brown, green, grey, wine colors in plain or pattern. Waists 30-42.

Boys' T-Shirts Short Sleeve Style

Sale **2 for 2.99**

Assorted T-shirts in popular Wallace Beery, crew neck and plaquet front styles. Mostly permanent press. Assorted colors. Sizes 8-16 collectively.

Boys' Squall Jackets Lightweight In Cire Nylon

Sale, each **99¢**

Military look with epaulettes and dome snaps. Water repellent. Assorted colors in broken sizes 8-14 collectively.

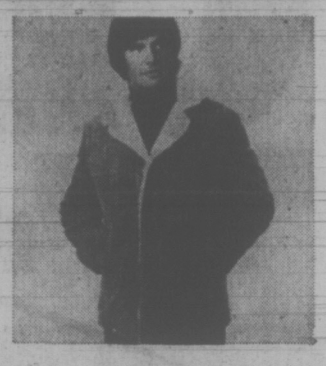

Rocco-Style Rawhide Jacket Eskilon Lined

Sale, each **36.99**

Men's rugged rawhide leather jackets are warmly Eskilon pile lined. Styled with pile faced collar and slash pockets. Tan or brown colors. Sizes 36-46.

Boys' Flare Pants In Stretch Denim

Sale, each **6.99**

Permanent press, machine-washable flares with split knee, 2 front patch pockets. Navy, wine. Sizes 7-12. Sizes 14-18. Sale, each **7.99**

Men's Work Shirts Made For The Job

Sale, each **3.19**

Heavy-weight doeskin work shirts take you outdoors in any weather. Long-wearing and warm, they have 2 chest pockets with buttons and are available in blue/red, green/-black, or red/black checks. Sizes 15 to 18.

WOMEN'S WEAR

Women's Showerproof Coats In Short and Long Styles

Rainy-day coats in cotton poplin, at a very special price. Some are bonded, some are lined. Assorted colors include gold, green, blue, wine, off-white, black-and-white fleck pattern. Broken sizes. Sale, each **9.99**

Women's Assorted Handbags Assorted Styles, Colors

Reg. 5.99. Braided straps, buckle fronts, zippered openings in colors of red, blue, black and beige. Made of vinyl and plastic. Buy one or two now.
Sale, each **3.99**

Cardigans and Pullovers Special Clearance Now

Sale, each **2.99**

Substandards. Shop now for your winter wardrobe. Acrylic knit cardigans and pullovers in colors of navy, red, yellow, brown. S.M.L.

Women's Briefs And Bikinis Too

Sale **2 for 99¢**

Nylon tricot briefs, some lace trim bikinis in the group. Pink, blue and white colors. S.M.L.

Panty Girdles With Lace Trim

Sale, each **1.99**

Nylon and Lycra stretch panty girdles with garter holders. Daintily trimmed with lace. Sizes S.M.L.

Assorted Purses At One Low Price

Sale, each **2.99**

Many styles to choose from in assorted plastics, some with shoulder straps, novelty brass trim. Brown or black.

Women's Shrinks Easy-Care Acrylics

Sale, each **4.99**

White Acrylic knit shrinks with novelty crochet motif. Wear with slacks or skirts. One size fits all.

Women Slacks Are Clearance Priced Now

Sale, each **6.99**

Substandard. Included in the assortment are double knits and Fortrels. Slight flaws should not affect wear. Broken sizes and colors.

Panty Hose Holder Lycra Power Net

Sale, each **1.99**

Designed to wear with panty hose. Has leg band grip for comfortable wearing. Sizes S.M. only. Shop early for this low price.

Women's T-Shirts Long Sleeve Style

Sale, each **3.99**

Several styles to choose from in Fall shades of navy, brown, wine and mauve. Attractive nylon knit. S.M.L.

Women's Dresses Clearance Priced

Sale, each **9.99**

Substandard. Included are Crimplenes, double knits and jerseys in plain and prints. Assorted Fall shades to choose from in sizes 10-20.

Women's Panty Hose By A Renowned Maker

Sale, each **6 for 2.99**

Smooth nylon panty hose with reinforced toe. Colors of Tender Beige, Taupe Mist and Mocha. One size fits all.
Queen size. Sale, 3 for 1.99

Women's Shoes Assorted Styles

Sale, pair **4.99**

Reg. 6.99. They all have leather uppers and composition soles. In a variety of colors to choose from. Sizes 5-9 collectively. Medium width.

Sleeveless Pullovers In Washable Acrylic

Sale, each **2.99 and 4.99**

Choose one or two of these skinny rib pullovers to wear with slacks and skirts. Plain shades of red, navy and brown. S.M.L.

Printed Carry Alls With Plastic Lining

Sale **2 for 4.99**

Handy carry-alls in printed terry cloth. Drawstring top and sturdy plastic lining. Choose from assorted prints.

Downstairs Budget Store

BUY LINE/388-4373

Residents of Cobble Hill, Jordan River, Port Renfrew and the Gulf Islands Call Toll Free ZENITH 15000

WEATHER
Tonight: Smoke and Fog
Thursday: Sunny and Warm

Victoria Times

TODAY'S NEWS TODAY
Classified 386-2121
Telephone 382-3131

89th YEAR, No. 110 ★★★ VICTORIA, B.C., WEDNESDAY, OCTOBER 18, 1972 ★★★ 10 CENTS DAILY, 20 CENTS SATURDAY

Labor Minister to Get Sweeping Powers

Wide ranging amendments to the B.C. Mediation Commission Act introduced Tuesday would give Labor Minister William King unprecedented authority to do whatever he considers necessary "to maintain industrial peace," including the right to enter any place of business without a search warrant. (See also Page 41.)

The act states:

Section 16 (1) says "the minister may, for the purpose of this act, enter, at any time during regular working hours, any land, ship, vessel, factory, workshop, or place of any kind wherein . . .

(a) Where work is done, or has been done or commenced by employees or . . . (b) an employer carries on business or (c) any matter or thing is taking place or has taken place concerning any matter referred to him under this act, and may inspect any work, material, machinery, appliance, equipment, or thing therein.

(2) The minister may exercise the powers contained in subsection one without the necessity of obtaining a warrant or any other form of authority."

Opposition leaders were quick to poke holes in the newly-introduced legislation brought in by the NDP government following Tuesday's speech from the throne by Lieutenant-Governor John Nicholson.

Major legislation to be introduced in the house by the government during the session includes bills to:

—Create a guaranteed income of $200 a month for senior citizens;

—To increase the minimum wage to $2 at passage of the bill, then to $2.25 on Dec. 31, 1973, and to $2.50 on June 1, 1974;

—To eliminate compulsory arbitration of labor disputes.

Socred leader W. A. C. Bennett slammed the government for not pouring enough money into old age pension increases and for not providing for an industrial development corporation.

Bennett said a Social Credit government would have raised the old age pension level to $225 instead of the $200 provided for by the NDP.

The former premier said with serious unemployment in the province, he was surprised the government did not take any action to alleviate the situation. He pointed to the latest unemployment figures and said the numbers are likely to rise for another "four or five months."

Both minor opposition party leaders criticised the minimum wage increase to an eventual $2.50, saying the effect of the measure could be to create unemployment through layoffs and influx of unskilled workers to the province.

Liberal Leader David Anderson said also that it is not right to create such a high minimum wage when some people may want to work for a smaller amount.

There are some people who "simply won't be employed at $2.50 an hour," Anderson said.

Progressive Conservative house leader Scott Wallace said the increase "certainly lends itself to real trouble in the economy."

"Employers will in fact cut corners and lay off staff" if they are forced to pay the high minimum wage.

Also, other employees in jobs which now receive more than the minimum will want more pay. Wallace added that there could also be an influx of workers from outside the province.

Wallace said there are two "glaring" omissions in the throne speech. One is the absence of programs to help the roughly 5,000 "very needy people" in nursing homes around the province.

Continued on Page 2

Cut-Off Pay Sought

Labor Minister Bill King said today he intends to have discussions with the three mediation commissioners for the purpose of "negotiating terms of their severance."

At the same time, both mediation commission chairman John Parker, a former judge, and member Pen Baskin, a former union official, said they expect to be paid in full for the remaining period of their seven - year appointments.

The third member of the mediation commission is Allister Pollock, a management representative.

The commission is to be disbanded under legislation introduced by the New Democratic government Tuesday. The commissioners, appointed in 1968 under legislation by the former Social Credit government, were paid $40,000 a year and chairman Parker $42,500 a year.

King said he does not acknowledge that the commissioners are entitled to the remaining three years of their appointments.

"They have not been terminated yet," King said, adding that the negotiations will likely take place within a few weeks.

The labor minister said the terms of the severance will likely be made public when the time comes and that it would be premature to discuss the matter before discussions are held with the commissioners.

Parker and Baskin said the government's move caught them by surprise.

"They have been talking about minor amendments to the collective bargaining procedure. But what they did goes a bit beyond minor," Parker said.

(The NDP, in its campaign literature, stated that the Mediation Commission Act would

Continued on Page 2

Pedestrians flee police teargas barrage in Santiago

Crackdown By Curfew In Chile

SANTIAGO, Chile (AP) — Patrols arrested scores of tardy pedestrians and motorists early today after President Salvador Allende ordered a nightly curfew in Santiago because of a week of strikes, street protests and violence.

Many of those arrested were allowed to go home after identifying themselves or convincing authorities they had not heard of the curfew. It was not immediately known how many others spent the night in neighborhood jails.

The midnight-to-60 a.m. curfew was the first major action taken by the government since it declared a state of emergency in a majority of the provinces last Thursday. Widespread unrest was sparked by a truckers' strike which touched off a crippling wave of walkouts by small businessmen, doctors, lawyers, students and industrial and commercial workers.

Allende said Tuesday that Chileans "will live through difficult hours very soon. We are on the verge of a civil war, a great battle.

"This is the first and the hardest confrontation. Waves of problems may come. The only thing that can halt this process is the working class."

Not all action was on the streets. During a parliamentary debate on the strikes Tuesday, deputies in the ornate chamber hurled ashtrays and waterglasses at each other in a 20-minute melee. One of the glasses hit the hand of Allende's sister, Laura, a socialist deputy from Santiago.

Riot police teargassed battling government and anti-government demonstrators in rock-throwing clashes along Ahumada Street, the capital's main shopping artery. Many shops opened as usual but closed at midday when the violence swept past.

Gen Gusatvo Alvarez, deputy zone commander, warned foreign correspondents at a midnight defence department meeting against filing "alarmist" dispatches during the current crisis.

Alvarez said the government would expel correspondents and close news agencies whose copy "deforms the facts" about the situation.

He said the government will read all outgoing news stories filed through commercial and private channels. However, he said no material will be censored.

The problems started last Wednesday, when truck drivers struck to protest a projected federal authority in southern Aysen province.

Nfld. Moves On Foreign Ownership

HALIFAX (CP) — Premier Frank Moores of Newfoundland said Tuesday night his government is considering steps to reduce foreign ownership of farmland and forest in Newfoundland.

In an address to the Atlantic Provinces Economic Council, Moores said thousands of acres of timber are held by companies with no paper mills and no evident plans to build them.

The government was attempting to determine which of these holdings could be recovered and equitably re-distributed.

Much of the potential resources were tied down by entrepreneurs who had no intention of using them.

The premier said several large areas of arable land were held by absentee land owners and were lying fallow while small farmers were anxious for land.

The government was looking into the possibility of legal action to free the land for productive use. The reclamation might be accomplished by taxing land held by non-residents or expropriating it.

Lewis Hits Profits Of Big Drug Firms

Times News Services

New Democratic Party leader David Lewis flayed the food and drug industries Tuesday, calling them guilty of gouging consumers with criminally-high prices.

In a Saskatoon speech, Lewis told about 1,700 New Democrats the big food chains and processors are grabbing profits that "even the princes of the corporate rip-off, the petroleum companies, can't match."

And the drug companies, unrestrained by competitive pricing, "charge whatever they think they can get away with."

He said of every dollar Canadians spend on drugs, 30 cents are spent by the drug industry on advertising and promotion — mostly aimed at doctors, who end up prescribing the drugs most advertised.

"The medical profession has something to answer for in this story but the main culprits are the drug industry and the federal government."

He demanded government action to stop "this skinning of the sick, and in most cases the poor and the old."

He scored supermarket ads that profess low profits in terms of sales, saying the real index of profits was their size compared to capital investment.

Canada Safeway claimed a rate of return on sales of 1.77 per cent, but their return on capital "is a very healthy 8.73 per cent."

The figure for General Foods was 10.3 per cent.

That compared to a return on capital in the petroleum and coal industry of 7.73 per cent.

In the drug industry, he said, Horner Drug Co. sells 1,000 capsules of Triluoperazine to retailers for $43.32 but Manitoba hospitals can buy the same amount of the drug from Horner for $3.

Similarly, he said, Mowatt and Moore charges retailers 815 per cent more for Nitrofurantoin antibiotics than it

Continued on Page 2

NEWS BRIEFS

Military Backs Martial Law

SEOUL (UPI) — South Korea's military chiefs pledged full support today for President Park Chug Hee's declaration of martial law and said they will make active effort to help attain the political reforms he asked.

Alaska Search

ANCHORAGE (UPI) — Search planes today skimmed over the rugged Chilkat mountain range south of Juneau where an emergency radio beeper signal was heard in the area where a plane vanished with U.S. House of Representatives majority leader Hale Boggs and three others aboard.

Vote Overturned

HULL, Que. (CP) — Judge Arthur Labbe of Superior Court today annulled the Oct. 11 Quebec byelection in Gatineau riding and ordered a new vote within 25 days.

Trawler Rammed

LONDON (AP) — A British trawler was reported rammed by an Icelandic gunboat inside Iceland's disputed 50-mile fishing limit, the British agriculture ministry said today.

Short Session

MOSCOW (AP) — Premier Aziz Sidky of Egypt left the Soviet Union today after only seven hours of discussion with Kremlin leaders and without meeting Communist party chief Leonid Brezhnev. It appeared he had failed to repair the damage done by President Anwar Sadat's outster of Soviet advisers last July.

PEACE TALK PROGRESS DENIED

Times News Services

The North Vietnamese peace delegation in Paris said today no breakthrough has been achieved in secret negotiations with White House adviser Henry Kissinger.

"The United States maintains an intransigent position on both military and political questions," a spokesman said.

However, Kissinger arrived in Saigon this morning for further talks with Saigon officials amid heightened speculation a breakthrough in the peace talks was imminent.

(The second part of a series by Victor Zorza on the likelihood of peace in Vietnam continues on Page 3 today.)

Pierre's Birthday Boost

By IAIN HUNTER
Times Ottawa Bureau

Prime Minister Trudeau filled Maple Leaf Gardens in Toronto with deafening cheers Tuesday as he urged a crowd of 17,000 to support his bid for re-election. It was his largest rally of the campaign so far.

Thousands were left outside when the arena was filled to capacity, and the prime minister spoke to them from the back of a flat-deck truck before giving his speech inside.

It was a fitting birthday present for Trudeau, who is 53 today, and former prime minister Lester Pearson led the chorus of "happy birthday" as a huge cake was rolled in.

Liberal organizers had gambled on filling the 16,000-seat gardens for their leader, and after it was over, were suggesting that the success of the meeting means more mass rallies of the type which marked the last weeks of the 1968 campaign.

Trudeau's speech dwelled heavily on the United Canada theme.

His government, if re-elected Oct. 30, will consider further steps to curb foreign ownership of Canadian industry, and said the time may come when policies advocated by former Liberal cabinet minister Eric Kierans may be adopted, he said.

However, Trudeau stressed during a question-and-answer period earlier before the Toronto Junior Board of Trade that it is too early to say yet whether a returned Liberal government will definitely move toward further control of foreign ownership.

He stated that at some time in the future "probably" the government and Canadians in general will prefer to go further than the foreign ownership legislation introduced by his government this year but which died when the session ended.

This could be because, he said, Canadians will want a greater control of their environment and that "the government in power would then

Continued on Page 2

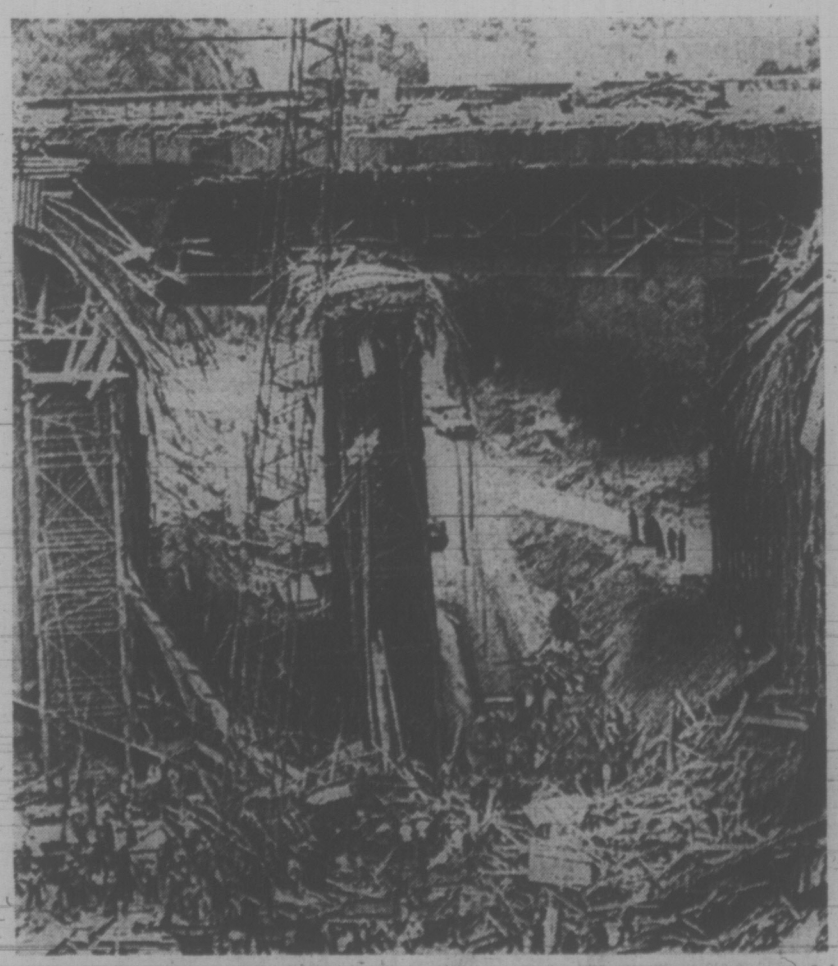

SIX WORKERS DIED in the collapse of this California freeway bridge Tuesday. The bodies of three of the men were found entombed in a 100-ton slab of concrete which they had been pouring for the centre span of the 100-foot-high bridge near Pasadena when the timber and metal structure buckled. The other three died when they plunged to earth with fragments of the bridge. At least 21 other workmen were injured. Cause of the collapse has not yet been determined.

'Sick-Call' Closes Mill

CROFTON — The Crofton Pulp and Paper Ltd. mill here was closed today after a majority of the 700 workers reported sick.

The walkout came after a long-standing dispute with the company over use of a private contractor to haul garbage from the B.C. Forest Products Ltd. operation.

Mill manager Bill Reynolds said it "is a very confused issue" because some people are in the mill and some aren't."

He said that if enough employees stayed on the job he may be able to start up the mill later today.

"It will be hard to determine until we have a head count," he said. "Some departments don't have any employees."

Pat Clements, president of the Crofton local of the Pulp and Paper Workers of Canada, said after a mass meeting in the mill's parking lot early this morning the majority of the membership decided to remain off the job until the contractor, C & W Disposal, is off the mill premises, or until the membership decides to go back.

He said the dispute with the mill and the union over the use of the contractor has been going on for 11 months.

"We don't feel that the contractor should be used to do a job that union members have done in the past," he said.

Clements said the controversy arose last November after the mill was forced to use North Cowichan's incinerator on Herd Road rather than the garbage dump in Crofton. North Cowichan had closed the dump.

Because the distance increased by about five miles and the mill's smaller trucks could not handle the volume of the garbage, management decided to use the contractor.

"We protested right away on the grounds that a contractor was coming in and doing work that belongs to our people because our people had

Continued on Page 2

INDEX

	Page
Births, Deaths	44
Classified	44-51
Comics	43
Duncan, Cowichan	32
Entertainment	43
Family Section	29-31
Finance	8-9
Prairie News	37
Sports	14-17
TV, Radio	45

jack scott

The Royal Roads Park —Let's Get It Moving

Now would be as good a day as any, there still being plenty of time for the federal candidates in this area to endorse the idea, to put forward the proposition of a Royal Roads Maritime Park.

While conservation groups and outdoor enthusiasts are fighting the good fight to maintain and open the wilderness areas of this island, Victoria, itself, is in dire need of a central recreational playground.

What Stanley Park is to Vancouver, the Royal Roads Maritime Park could be to our capital city. Certainly in an area where the population growth is characteristically to the west, the need for park land in that direction must be anticipated.

It seems to me the time has come — indeed, is long overdue — for pressure to be put on Ottawa to close the Canadian Services College that, for more than 30 years, has monopolized the most magnificent real estate in the lower right hand corner of this island, an area with a population in excess of 200,000.

The 650 beautiful, timbered acres of that exclusive country club for a handful of cadets would be a package with the lovely Esquimalt Lagoon, probably the finest, natural, protected body of seawater available to any city in the world, yet unused by the vast majority of Victorians.

I propose that the lagoon be dammed at its entrance, a gap below Fort Rodd Hill of no more than 15 or 20 yards across, thus to control the tidal flow.

★ ★ ★

The lagoon could be kept flooded at high water for periods long enough for the sun to warm it to a comfortable swimming temperature, flushed often enough to keep its shallow waters pure.

The whole of this salt-water lake, including the shoreline now the exclusive preserve of fewer than 250 would-be military officers, provide a series of perfect, natural beaches of pebble and sand. It could be the finest swimming hole of any in the world, an ornament for a city that prides itself on its ocean setting yet offers ocean swimming suitable only for polar bears.

Though they're open to the public for afternoon visits, those 650 acres of the Royal Roads establishment (an area almost half the size of Stanley Park) are as unknown to the average Victorian as if they were in Baffinland.

It just takes one interloping visit there, a quick look at the forest of giant firs, the bridal paths, the streams and artificial, trout-stocked lakes, meadowland and playing fields, the exquisite Italian and Japanese gardens, the views out to the Straits of Juan de Fuca, to realize what we're missing.

It is now simply a question of priorities.

Is the cultivating of a few new military officers each year (though fully half of those who enrol as cadets go on to private careers outside the service) enough to justify maintaining this huge tract of land that might otherwise provide an essential recreational outlet for upwards of half a million people?

I can find no one outside of the military who supports that notion.

This is in no way a knock against the establishment, as such. I have talked with the commandant, Captain Robert C. K. Peers. I have seen that Royal Roads is producing embryo officers of a high calibre. But nothing I've heard or seen has convinced me that it would be any great loss to our defence position if such training were restricted to the Royal Military College at Kingston, Ontario, and the College Militaire Royale in Saint Jean, Quebec.

★ ★ ★

It ought to be pointed out, in any event, that Royal Roads offers only a two-year course and that those who manage it then go to the east.

For such training, considering that there are never more than 250 cadets involved, the use of an estate with such grandeur, such God-given beauties, does seem slightly preposterous, even open to the charge of military elitism. The need may persist for special training, though that itself is questionable. Clearly it is not a need that justifies sealing off a park that might contribute to the well-being of a fast-growing population.

The buildings throughout the Royal Roads acres could be utilized, as well, for recreational or cultural purposes far more meaningful than their present function.

The turreted, three-storey Hatley Castle built by John Dunsmuir, the one-time coal baron, premier and lieutenant-governor, could be used for any number of public purposes, educational, a show-case for our Pacific heritage or just for fun.

Somehow I seem to see a pleasant beer garden, the warm and sparkling lagoon below at high water, the whole estate alive with people who have found a new and wonderful place to enjoy themselves.

The Department of National Defence has, for too long, kept its restricting presence on our shores. A strong case, for example, may be made for public use of the Albert Head acreage presently used, I understand, for grenade practice. Royal Roads, in particular, should be given to the people.

Two in One

Super nose job of the Aegean Sea, now almost completely repaired after spectacular collision with the C. E. Dant Sept. 4, is an optical illusion caught by Times' photographer Bill Halkett. Camera merged the freighter with an ocean-going tug being built at Yarrows shipyard, creating a vessel to boggle the imagination. The tug is one of two being built at the yard for an American company and will be launched Oct. 31. Her sister ship will be launched Nov. 21. The Aegean Sea's extensive repairs will be completed this month. The 155-foot tugs are the largest, most powerful tugs ever built in Canada.

Anti-Russia Textbook Wrong One

A Grade Six social studies textbook about Russia which contains purple passages phrased in American cold war terms is not the book ordered by provincial education authorities.

Curriculum services director Bruce Naylor said today the provincial government reviewed the book — Let's Visit Russia — earlier this year in its British version.

"Somewhere along the line we got the wrong one," Naylor said. About 2,000 copies of the 93-page book costing $2.50 apiece have been distributed to B.C. schools for resource use.

"What we have been sent is a book which has been adapted for American use," Naylor said. "The passage in question you could describe as non-objective to say the least."

The book, which claims the Soviet Union is solely responsible for causing wars in Vietnam, Korea and the Middle East, is not used as a textbook in Victoria schools, a school board spokesman said today.

"The text may be found in some school libraries," he said, "but I haven't been able to find one."

John Meredith, superintendent of instruction services, said Tuesday the deparment will also either withdraw the text in all its versions or substitute a British version if it's available.

Published in Canada by Longmans Canada Ltd. and in the U.S. by John Day Co. the book's claims are that:

—Russians and Americans have been at war since 1945.

The Soviets are prolonging the Vietnam war.

—Russians rarely keep promises.

—In every part of the world Russia has actively tried creating trouble.

Glen Stedham, husband of a North Vancouver school teacher, who originally raised the issue, said he has written Education Minister Eileen Dailly about the book. He said he and his wife object to the anti-Russian slant of material in it.

Mrs. Dailly said she had not read the book nor received any official complaint about it but said she would be "very upset to think there's any book in our system that is biased in one way or another."

Its authors are John C. Caldwell, and Julian Popescu, who is listed in the book as having lived in Romania through "both the German and Russian occupations." He now lives in England.

The provincial education department is expected to decide on what to do about the text within about two weeks.

"We hardly approve or justify in any educational text, personal tastes and opinions, especially in a text of this type," Meredith said.

In the meantime, he said, he hopes other school districts will follow the lead of North Vancouver which has instructed teachers to point out the controversial material for use in developing critical thinking.

Principals Transferred

The resignation of Hector Sutherland, principal of Macaulay elementary school, has led to a series of principal transfers within the Greater Victoria school district.

Sutherland is leaving at the end of the year to pursue a new teaching career in East Africa.

The school board has approved the following transfers:

Archie Byatt, principal at Cloverdale elementary for nine years, moves to Macaulay; John Jenkins, principal at Hampton elementary for six years, moves to Cloverdale and Kenneth Wright, principal at James Bay elementary for nine years, goes to Hampton.

David Allan, principal at South Park elementary remains in that position but becomes supervising principal at James Bay elementary as well. The school board anticipates eventual amalgamation of James Bay and South Park schools.

Mutinous Arts Staff Apologizes

Norman Toynton won an apology from his mutinous University of Victoria visual arts department staff this week — a month after most of the mutineers, and Toynton, had departed the province.

Counsel for Toynton, Rodney Taylor, said Professor Donald Harvey had formally apologized to Toynton and paid $500 towards court costs.

Harvey, with four other visual arts department members, rebelled against Toynton's control of the department in Febraury, 1971, five months after Toynton had arrived from England to take charge.

Harvey signed a letter to the university board of governors which expressed no confidence in Toynton and made a series of specific charges, several of which were reported in the Times, March 3.

Harvey's co-defendants in a libel and slander damages suit launched by Toynton in May, 1971, are understood to have left the university and the province.

Planners Eye A New Bridge

★★★

By PAUL . OSS
Times Staff

Victoria is looking to the day when a new bridge may be needed across one narrow neck of the Inner Harbor.

The bridge, in the vicinity of the present Point Ellice bridge, is not planned but it is "potentially required," says Victoria planning committee chairman Ald. Mike Young.

Young said this anticipated future need was partly his motivation for suggesting to the committee Tuesday that the city buy a parcel of waterfront land lying between the present bridgehead and the Point Ellice Museum.

The recommendation will go to next week's council meeting that the city start negotiations for acquiring the land for about $50,000.

Young said after the meeting he suggested the purchase to council some months ago, but there was no support for the idea at that time.

Growth predictions indicated some of the Greater Victoria's heaviest development would occur in the Langford, Colwood and Metchosin areas and this could generate the need for a major artery through Victoria West, Young said.

But whether the bridge is built or not, city engineering staff feel the Point Ellice land will be needed at some future date for road widening, and it is of key importance in the over-all redevelopment of the Inner Harbor, Young said.

CUPE Wins Certification

The B.C. Labor Relations Board has certified the Canadian Union of Public Employees as bargaining agent for Garden City Ambulance employees, a union spokesman said today.

TRUDEAU HERE BRIEFLY OCT. 24

Prime Minister Trudeau will visit Victoria Oct. 24, a B.C. Liberal Association spokesman has confirmed.

Trudeau is scheduled to arrive in the afternoon, just six days before the federal election, but final arrangements on his activities have not been disclosed.

The prime minister is scheduled to make two stops in Saskatchewan and one in Vancouver the same day.

Board Waits For Region Move

If any initiative is going to be taken on a proposed regional takover of the Greater Victoria Water District ,it will have to come from the Capital Regional District.

That was the unanimous decision today of water board members, who agreed to do nothing about the proposal until some positive approach and detailed arguments are forthcoming from the regional level.

★ ★ ★

Oak Bay Mayor Frances Elford summed up the board's feelings when she said: "I think the onus is on the regional board to demonstrate that this (the suggested amalgamation) would be a wise move at this time . . . the onus is on them to do whatever research is necessary."

The board chairman, Mayor Peter Pollen of Victoria, said in any case it still has to be proved to him that the regional district concept is sufficiently "out of the woods" to be able to embrace the water control function.

The amalgamation was suggested at a recent regional board meeting by Langford director Earl Pallister, on grounds that a regional water authority is needed ,rather than a municipal one, to direct the expanding water distribution needs of the entire area.

Fog to Hang Around

Fog cut visibility as low as 50 yards for rush-hour traffic this morning and the Victoria weather office predicts more of the same tonight and Thursday morning.

While B.C. Ferries was unable to maintain its sailing schedule between Swartz Bay and Twassassen on the mainland and through the Gulf Islands, the Brentwood-Mill Bay ferry, which does not have radar, didn't sail until mid-morning.

Air Canada cancelled two early morning flights out of Victoria and limited visibility at Vancouver resulted in prolongued delay of the mid-morning flight. Visibility had cleared to about 2½ miles at Victoria airport before noon.

Weatherman Allan McQuarrie said smoke from forest fires and slash burning is a contributing factor. Moisture in the air requires particles to cling to to produce fog and smoke particles are an ideal medium.

A wind from the northeast which had produced some drying effect in the past day or two has faded and still air helped in the fog production, he said.

Another necessary factor for fog is dropping temperatures and clear skies at night are producing this, he added.

Adolf the Boa Is a Long Story

By SUSAN RUTTAN
Times Staff

Adolf, 7'5" boa constrictor and longtime Victoria resident, has found a new home.

He's left his residence of the last year and a half, with Janice Childs of Sooke, and has moved in with Sandy Birtwistle of 408 Kerr St.

Mrs. Childs, 21, has a young baby so she says she doesn't have time for the 17-pound grey and green snake.

★

Mrs. Birtwistle, 23, had long been an admirer of Adolf, having modelled with him for a photographer, so she was glad to give him a home.

"Ever since I did the modelling with him I really liked him," said Mrs. Birtwistle. She's renamed him Sage, because he sits and thinks a lot.

Many people answered Mrs. Childs' ad in local papers — "Very healthy 7' boa constrictor, plus cage" — offering Adolf (or Sage) for sale.

"A lot of them were from young kids who don't realize how much a boa constrictor costs," she said.

Adolf was sold for $40, and his specially-made cage $30. Being a native of Peru, Adolf likes a constant temperature of 75 to 85 degs., so there is a heating unit in the bottom of the cage.

The snake — a female, but called "he" by everyone — is cheaper to feed than to buy. He eats only once a mongh, usually one live guinea pig which he suffocates to death, swallows whole, and then spends three weeks digesting.

Mrs. Birtwistle hasn't managed to get Adolf to eat the two weeks she's had him.

She put a small chicken in the cage one night when she went to bed. When she got up the next morning the chicken was lying asleep on the snake's back.

★

"If you leave them together too long, they become friends," Mrs. Birtwistle said.

Adolf gets along well with the Birtwistle cat, but as the Childs have a cat, a dog and five puppies, he's used to company.

It's possible to take the boa constrictor out and play with him, although Mrs. Birtwistle doesn't do it while her two small children are around.

"You can't let it roam around because being a constrictor it latches on to things," Mrs. Childs said. "He'll coil around and you can't get him off." Once the snake coiled around the leg of her bed, and she had to take the bed apart to get him off.

Adolf is not dangerous except when he's really hungry or when he's shedding his skin, which he does every two months, said Mrs. Childs.

The only time Adolf bit her was once this summer when she was holding him and her dog bit the snake's tail.

"The snake bit me all down the face," she said. "I had a whole series of puncture marks."

She had to rip him off because he clamped his teeth into her skin and wouldn't let go.

Adolf's good health is one of his biggest assets, Mrs. Childs said. Most exotic pets die because they can't get used to their new environment, or refuse to eat, she said.

But Adolf has been around Victoria some time — "the snake appears to have been all over town," she said — so he's used to it.

★

Adolf was the last in a long series of pet snakes for Mrs. Childs.

She started off collecting garter snakes. When she was 13 she bought a baby boa constrictor in the United States and smuggled it back to Canada in her purse.

That snake died of mouth rot — "That's when I learned you never buy anything when it's a baby." Later she bought other snakes, and finally got Adolf.

—Bill Halkett photo

Sandy Birtwistle Admires Exotic Pet

ARMFUL OF BEAR CUB is displayed by John Beecham, a biologist for the Idaho Fish and Game Department. The 35-pound cub ventured to within seven miles of the Idaho capital before being treed near the town of Eagle. It was tranquilized and removed to the mountains. The cub was first spotted by a 12-year-old girl, who fed it several sweet rolls.

University Total Drops From 1971

OTTAWA (CP) — Total enrolment in Canadian universities this term probably will be slightly below last year's figures, Statistics Canada said Tuesday.

The statistics bureau released the first results of a survey of 40 universities, representing about 90 per cent of total university enrolment in the country. It showed a slight increase in September over figures for last December.

No precise figures were issued.

However, the bureau said, there is always a drop in enrolment between September and December as some students withdraw from the universities after the first few weeks of the fall term.

The actual increase was one half of one per cent, but the usual withdrawal rate is between one and two per cent, so that enrolment figures for December this year are expected to be below the December, 1971, figures.

The preliminary figures for 40 universities showed slight increases in the Maritime provinces and Ontario, sizeable increases in Quebec, and decreases in the West.

Kennedy Cousin Closes Cottage

DUBLIN (AP) — The 73-year-old Irish cousin of the late president John F. Kennedy is barring the public from her home where Kennedy's great-grandfather was born because she wants "a little bit of peace in my last years."

"I'd rather people remembered Jack and Robert in their prayers without traipsing through my place," Mary Ryan said Monday. "How would Mrs. Rose Kennedy like to be wakened at four in the morning with a busload of tourists wanting to come around the place?"

FAIR TAXES! MORE JOBS!

IN VICTORIA VOTE NDP WITH

FLEMMING HANSEN

Inserted by Victoria NDP 386-8497

SIMPSONS Sears

Shop Tonight 'til 9

Strike Sparks with Stripes!

Imported Double Knit Wool

Simpsons-Sears Low Price $40 and $42

A great zesty London look explodes on the fall fashion scene in English-imported double knit wool. Come . . . see for yourself the striking color effects! In two-tone red or royal blue with black-and-white stripes. Sizes 10 to 20.

A. With solid-color skirt ..... Ea. $40
B. Striped from neck to hem ..... Ea. $40
C. "Tie" dress, solid top ..... Ea. $42

Personal Shopping: Women's Dresses (31)

Simpsons-Sears Hillside: No Tickets, No Time Limit
Lots of Free Parking . . . 3190 Shelbourne Street (10-31)

FASHION FACE by Natural Wonder
A RAINBOW OF HAPPY SHINES

Bright, shiny colour for lips, cheeks and eyes. Wonderful new lipshines. So glossy, so gay. New sheer cheekshines that put a happy blush on your cheeks. New pointy-tip eyeshines and single pan eyeshadow in rainbow-bright colours.

Natural Wonder Lipshines 1.85
Natural Wonder Eyeshines 2.00
Natural Wonder Sheer Cheek Shines 2.75
Brush-on Single Pan Eyeshadow 2.50

Your Revlon Beauty Bonus

When you purchase $6 or more worth of Revlon preparations you will receive this gift package containing: Super Crystaline Nail Lacquer, Intimate Spray Mist, Translucent Face Powder, Moon Drops Luminesque Lipfrost. At the same time discuss your beauty questions with Sheila Cantor, our Revlon consultant, who will be in the store 'til Saturday to meet you.

This offer expires Saturday, October 21

Simpsons-Sears Health and Beauty (8)
Phone Enquiries: 388-8111

SIMPSONS Sears

Simpsons-Sears Hillside: 3190 Shelbourne Street. Lots of Free Parking . . . No Tickets, No Time Limit (10-00)

TORONTO MARKET TRADING

In addition to Canadian Press stock reports, bond and mutual fund prices, market quotations also are supplied by the following firms or agencies: Investment Dealers' Association of Canada, Richardson Securities, Royal Bank of Canada, Pamberton Securities, A. E. Ames & Co., Annett Mackay Ltd., Bongard Leslie & Co. Ltd., and Vancouver Stock Exchange.

INDUSTRIALS

TORONTO CLOSIN GSTOCKS
Distributed by CP
Toronto Stock Exchange—Oct. 18

Complete tabulation of Wednesday transactions. Quotations in cents unless marked $. z—Odd lot, xd—Ex-dividend, xr—Ex-rights, xw —Ex-warrants. Net change is from previous board-lot closing sale.

Stock	Sales	High	Low	Close	Net Ch'ge
A—B					
abitibi	2920	$9⅝	9⅝	9⅝	— ¼
Abitbi 7½p	60	$30¾	30¾	30¾	+ ¼
Acklands	1150	$11⅞	11½	11⅞	
Acres Ltd	300	$15¼	15⅛	15¼	— ¼
Acres A pr	225	$44	43⅞	44	
Acres wt	254	385	385	385	+10
Agra Ind	200	$13⅜	13⅜	13⅜	— ⅛
Alt Gas	20164	$15⅝	15⅜	15½	
Alta G D p	22	$172	171	172	
Alcan	12431	$21⅝	21⅜	21⅝	+ ⅛
Alcan pr	348	$25¼	25	25	
Algo Cent	1200	$10¼	9¾	10¼	+ ¼
Algoma St	4850	$13½	13¼	13½	+ ¼
Algoma pr	100	455	455	455	+ 5
Allarco Dv	500	$6¼	6	6¼	+ ⅛
Alliance B	150	$6½	6½	6½	— ⅛
Alumin pr	200	$19	19	19	
Alumin 2p	340	$36⅞	36½	36⅞	+ ⅜
Andres W	275	$25¼	25¼	25¼	— ¼
Anglo-cn	200	$5⅞	5⅞	5⅞	
Anglo-c pr	800	$15¼	15	15	
Ang CT 290	25	$36½	36½	36½	— ½
Aquitaine	2352	$25¼	24½	24½	— ⅞
Args 250 p	25	$34¼	34¼	34¼	
Args 260 p	61	$35⅝	35⅝	35⅝	— ⅛
Argus B pr	130	$35	35	35	
Argus C pr	1225	$12½	12⅛	12⅛	— ⅜
Asbestos	400	$19½	19½	19½	
Ashland C	300	$13¾	12⅝	13¾	+ 1
Atl Sug w	100	120	120	120	+ 5
Auto El	100	$7¾	7¾	7¾	
Ashland pr	32	$30½	30½	30½	+ ½
Atco Ind	725	$12¼	11¾	11¾	— ⅜
Atl Rich	25	$65¾	65¾	65¾	
Atl Sugar	3050	$5¾	5¾	5¾	
Atl Sug A	275	$15	14⅞	14⅞	+ ⅛
Bad Boy	350	$15⅝	15⅜	15⅝	+ ¼
Auto Hard	200	$10½	10½	10½	+ ¼
Bk Mtl	10879	$20½	20⅛	20⅛	
Bank N S	1552	$38⅛	37¾	37¾	
Bathst p	100	$12⅝	12⅝	12⅝	— ⅛
Baton B	100	$21	21	21	+ ½
Bay Mills	100	$7	7	7	— ¼
Bay Mils p	100	$8	8	8	— ¼
Beavr Eng	350	$6½	6½	6½	— ⅛
Becker B p	550	$11¼	11¼	11¼	+ ¼
Bell Canad	9045	$42⅝	42⅜	42½	
Bell A pr	627	$49¼	48⅞	49¼	+ ⅜
Bell B pr	210	$50¼	50⅛	50¼	+1½
Biltmore A	100	410	410	410	—15
Biltmore B	225	380	380	380	
Black P	650	$8¾	8½	8½	— ⅜
Block Bros	3750	295	290	295	
Bombrder	275	$7⅜	7⅜	7⅜	
Bovis Cor	1005	195	190	190	
Bow Valy	3360	$41	40⅞	40⅞	— ⅜
Bowater	9100	440	415	440	
BP Can	5295	$15⅝	15⅜	15⅝	— ⅛
BP Can A	220	$69½	69½	69½	
Bralor Res	230	190	190	190	
Bramalea	4950	410	395	395	—15
amal w	2300	250	240	250	+10
Brascan	5572	$19⅞	19½	19⅝	
Bright	275	$21¾	21⅛	21⅛	
Brinco	575	$6	5⅞	5⅞	
BC Forest	150	$19½	19½	19½	— ½
BC Frest p	50	$39	39	39	
BC Sugar	1749	$19¾	19½	19¾	+ ⅜
BC Phone	312	$55⅝	55	55	— ¾
BCPh 6 pr	25	$78	78	78	
BCPh 4¾ p	105	$61½	61½	61½	+1½
BCPh 4⅝ p	300	$56	55	56	+ 1
BCPh 1956	50	$61½	61½	61½	
BCPh 5¼ p	80	$73¼	72	72	— 1
BCPh 4.84	370	$15	15	15	+ ⅛
BCPh 6.80	355	$21⅝	21⅝	21⅝	— ⅜
BCP 7.04 p	2290	$22	21¾	22	
Budd A	10330	$15½	14¾	15¼	+ ½
Budd A w	2010	980	950	960	+25
Burns Fds	1117	$17¾	17⅜	17⅜	— ⅛
C—E					
Cad Dev	1500	$8⅞	8⅞	8⅞	
CAE Ind	712	$8⅝	8⅜	8⅜	— ⅛
Calgary P	586	$25¼	25	25	— ⅛
Calgry P p	210	$71¾	71¾	71¾	
Calvrt Dle	3400	195	190	195	+15
Campeau	970	$6¾	6⅝	6⅝	
CD Sugar	300	$25¾	25½	25½	— ¼
Can Cem L	401	$53½	53¼	53¼	
C Cem L p	300	$19¼	19¼	19¼	+ ½
Can Malt	184	$28⅞	28½	28⅞	— ⅛
Can Malt p	2450	90	90	90	
C Packrs	600	$22¼	21½	21¾	— ½
Can Perm	1361	$21¾	21⅛	21⅝	+ ½
Cdn Brew	3382	$7⅜	7¼	7⅜	
C Brew Ap	350	$29	28½	29	+ ⅛
C Cablesy	1550	$18⅞	18¾	18⅞	+ ⅛
C Cable w	640	570	555	560	— 5
Cdn Can A	125	$7⅝	7⅝	7⅝	— ¼
C Curtis	4100	95	80	95	+ 9
Cdn Food	200	$9	9	9	— ¼
CGE pr	25	$31	29	31	+ 2
CG Invest	25	$77½	77½	77½	— ½
CG Sec A	125	$15	15	15	+ ¼
C Goldie	5225	$7¼	7	7¼	+ ¼
C Hydr	2655	$12	11¾	11¾	
C Imp Bank	6585	$27⅛	26¾	27⅛	+ ⅜
C Ind Gas	5240	$11½	11⅛	11⅛	— ⅜
C Ind Gas p	400	$27½	27½	27½	
CIL	100	$16½	16½	16½	
C Intrurb p	1000	$9¼	9	9¼	+ ¼
C Manoir	1900	405	400	400	—10
Marconi	55500	55	495	5	+10
C Ocdental	1600	$10	9¾	9¾	— ⅛
CPInv p	13205	$25⅝	23	23	— ⅜
CP Inve w	2945	270	265	265	—10
CP Ltd	10570	$15⅛	14⅞	15	+ ¼
CPL A p	2456	$11¼	11⅛	11¼	+ ¼
CPL UK p	24	$7⅜	7⅜	7⅜	
Cdn Salt	800	$19	19	19	+ ¼
Cdn Tire	140	$52¾	52¼	52½	+ ½
Cdn Tire A	2397	$53¾	50½	51	+ ¾
C Utilities	625	$13¾	13⅜	13⅜	+ ⅛
C Util 4¼ p	215	$57	57	57	
C Util $1.25	1000	$27¾	27½	27½	— ¼
C Util w	600	550	550	550	
Cdn Wall	11	$120	120	120	
CWN G 4 pr	150	$11¼	11¼	11¼	+ ¼
Canron	725	$23¾	23½	23¾	+ ⅛
Capit Div	7800	57	55	55	
Cara	500	$7⅛	7	7⅛	— ⅛
Carme D	200	$7⅜	7⅜	7⅜	+ ⅛
Carrier JD	600	$5⅞	6	6	— ⅛
Cassidy p	300	$10¾	10½	10¾	+ ¼
CC Yachts	300	415	415	415	
Celanese	2490	325	315	320	+ 5
Celan 175 p	545	$19⅜	19	19	
CFCN	300	$10⅜	10⅜	10⅜	+ ½
Chrysler	736	$29¾	29¼	29½	+ ⅜
CHUM	100	$9⅞	9⅞	9⅞	
CHUM B	4500	$11½	11⅜	11½	
City Sav T	100	$11⅛	11⅛	11⅛	— ⅛
Columbia	225	70	70	70	
Columbi p	200	160	155	155	— 5
Cominco	9610	$26½	25⅜	25⅜	—1⅛
C Holiday I	1305	$11½	11¼	11¼	— ⅛
Compro	450	350	345	350	+25
Comb Ins	50	$25	25	25	
Computel	715	$9	8¾	9	+ ¼
Comtech	1900	350	340	350	+20
Con Bath	2254	$14⅜	14⅛	14⅜	+ ¼
Con Bath p	300	$18	18	18	
Con Bath w	362	59	56	56	+ 1
C Bath 68 w	1000	530	530	530	
Con Bldg	3660	230	225	230	+ 5
Con Textile	100	395	395	395	+10
Con Distrb	7121	$30⅜	29⅛	30¼	+ 1
Cons Gas	4647	$17⅜	17½	17½	
Control F	250	235	235	235	
Cooper C	1300	$17½	17½	17½	
Corby vt	700	$22⅜	22¼	22¼	
Cornat Ind	1600	240	240	240	+ 5
Coronto p	700	215	215	215	
Cr Food A	100	$33	33	33	+ 1
Costain R	400	$7⅝	7¾	7¾	
Crain R L	350	$13⅜	13¼	13⅜	+ ¼
Crwn Life	1000	$47	47	47	+ 1
Crow Nest	900	$27	27	27	— ½
Crush Intl	950	$15	14¾	14⅞	— ⅛
Dawson D	200	$6¼	6¼	6¼	+ ¼
Distl Seag	6945	$37⅞	37⅜	37¾	+ ¼
Doman I	650	$12⅝	12¾	12⅝	+ ⅜
Dome Pete	6450	$42¼	41½	41¾	+ ½
D Bridge	500	$32½	31½	31½	—1½
D Citrus	300	$10¾	10¾	10¾	
Dofasco	2490	$28⅜	28⅛	28⅜	+ ⅛
Dofasco p	75	574	74	74	
D Scotish p	100	32	32	32	+ ½
Dom Store	3790	$14⅜	14⅛	14⅜	+ ⅜
Domtar	7011	$16	15¼	15¼	— ¾
D Textile	2230	$29	28½	29	+ ½
Donlee M	400	$7⅛	7⅛	7⅛	
Douglas L	400	325	325	325	—10
Dover Ind	100	$19½	19½	19½	
DRG Ltd	900	$8½	8⅜	8½	— ⅜
Du Pont	1700	$28⅜	28¼	28⅜	+ ⅜
Dustbane	3100	$5¾	5½	5¾	+ ¼
Dylex Ltd	450	$17¼	17	17	— ⅜
Dylex L A	4600	$17⅜	17	17	— ⅛
Estn Can S	332	$17	17	17	
Econ Inv	300	$16½	16½	16½	
Eddy Mtch	z100	$12¼	12¼	12¼	
E-L Fin	2625	$9¾	9½	9½	
E-L Fin w	700	375	350	350	—15
Electro Ltd	1375	$17⅞	17¾	17⅞	+ ⅛
Emco	125	$5½	5½	5½	+ ¼
Erie D	800	$9½	9	9½	+ ⅜
Erie D A	1250	58	6¾	7⅜	+1⅜
Exquisite	115	375	375	375	
F—J					
Fairview	200	$13¾	13¾	13¾	— ¼
Falcon	6988	$59	56¼	57	+ 2
Fed Grain	3150	$9	8⅝	9	+ ⅛
Fields S	100	$16¾	16¾	16¾	— ⅛
Finning T	1200	$12½	12¼	12⅜	+ ⅛
Fleet Mfg	1100	170	170	170	+10
Foodex S	150	$25¼	25¼	25¼	
Ford Cnda	150	$96	96	96	
F Seasons	200	$9⅛	9⅛	9⅛	+ ⅛
F Sea A pr	200	$12¼	12¼	12¼	— ¼
Season w	500	5660	560	560	—10
Fraser	z60	$13⅞	13⅞	13⅞	
Fruehauf	1050	$13¾	13½	13¾	
Gaz M 63w	120	55	55	55	+ 4
Gdn Mang	500	$8¼	8¼	8¼	
Gen Distrb	275	$29¾	29	29¾	+ ⅞
GMC	275	$73¼	73¼	73¼	— ¼
G P Mfg A	100	$12½	12½	12½	— 1
Genstar L	3140	$15¼	15	15¼	+
Gnstar L w	600	470	460	470	+10
Gerin lst p	200	$9	9	9	
Glendale	600	$10½	10	10	— ¾
Glengair	7450	175	175	175	
Gleng B p	2775	305	295	305	+ 5
Gleng A w	700	50	45	45	
Gleng U	200	$6	5¾	6	+ ½
Godyear p	300	$37¾	37¾	37¾	
Graff Frs p	100	$19	19	19	+ 1
Graff G	800	$30	30	30	+ ½
Greb I B	200	$9	9	9	
GL Paper	435	$15⅞	15⅞	15⅞	— ⅛
GN Capital	2100	$8¾	8½	8¾	+ ¼
Gt W Life	30	$72	72	72	+ 2
Gt West S	400	$6½	6½	6½	+ ⅛
Grey G	1250	460	455	460	+ 5
Greyhnd C	250	130	130	130	+ 5
Greyhnd	925	$20½	20⅜	20⅜	+ ⅛
GSW Cl A	300	$18	17⅞	18	+ ½
Guar Trst	1030	115	147⅞	147⅞	
Gulf Can	8290	$37⅜	36¾	36¾	— ½
Halifax D	167	195	195	195	— 5
H Group	3370	$15¼	15⅛	15¼	+ ⅛
Ham Tr	250	$16	15⅞	16	+ ⅛
Hardee	700	105	100	100	
Hard Crp A	2450	$22⅛	21⅞	22	+ ½
Harveys F	2300	115	110	115	+ 5
Hawker S	1289	385	380	385	+10
Hays Dna	2175	$22	22	22	— ½
Home A	2677	$36¼	36⅛	36⅛	— ⅛
Home B	200	335	35	35	—1¾
Horne Pit	1285	320	315	320	
Hoden DH	300	$7¼	7¼	7¼	+ ¼
H Bay Co	2850	$17⅛	17⅛	17⅛	
HB Oil Gas	2686	$45¾	44½	45	+ ¼
HB Oil G pr	215	555	54	55	+1¼
Huron Erl	1630	333	32½	33	+ ½
Husky Oil	7128	$15⅞	15¼	15⅜	— ⅛
Husky A pr	75	$43¼	43¼	43¼	
Husky D w	700	415	405	405	—20
Husky E w	200	575	575	575	
IAC	7416	$20¾	20¼	20¼	— ¼
IAC w	300	925	925	925	— 5
Imasco	800	$26¼	26¼	26¼	
Imp Life	20	$116	116	116	
Imp O	13334	$43¾	42⅝	43⅛	+ ¾
Income Dl	225	$12¼	12¼	12¼	
Indusmin	222	9⅞	9⅞	9⅞	
Inglis	200	$19½	19½	19½	+ ¼
Inland Gas	6445	$12¼	11¾	12¼	+ ⅜
Inland G p	400	313	12⅝	12¾	+ ¾
Inter-City	300	9⅜	9⅜	9⅜	+ ⅛
Inter C A p	180	$17½	17½	17½	+ ⅛
Inter C B p	250	$19½	19½	19½	+ ⅛
Inter C A w	100	540	540	540	
Inter C B w	600	550	545	550	+20
Intrmetco	2700	290	275	280	+ 5
IBM	242	375	370	370	+ 5
Inco	18051	$32¾	32¼	32⅜	+ ⅛
Int Pipe w	495	$12¼	12	12	— ½
Int Util	2285	521	20⅝	20¾	
Interpool	1300	$14	14	14	
Intpr Pipe	3385	$28½	28⅜	28⅜	
Ipsco	3350	$13⅜	13½	13⅜	+ ⅛
Inv Grp A	2200	9⅞	9¾	9¾	— ⅛
Inv Grp 5 p	400	$22¾	22⅜	22⅜	+ ⅛
Irwin Toy	500	$13	13	13	
Island Tel	200	$10⅜	1⅜	1⅜	+ ⅜
ITL Ind	500	270	260	260	+10
IWC Ind	350	310	310	310	+ 5
K—N					
Kaiser Re	262	255	250	255	+ 5
Kaps Tran	6685	$11⅜	11¼	11½	+ ¼
Keeprite B	8875	$13⅜	13½	13½	
Kelly D A	100	$7⅞	7⅞	7⅞	+ ⅛
Kelsey H	3100	$11⅞	11¼	11¾	+ ½
Kenting	500	8	8	8	
Koffler	152	$18¼	18¼	18¼	— ¼
Koffler A p	700	$9⅜	9⅜	9⅜	
Koffler w	200	840	840	840	+15
Labatt	1935	$29⅜	29⅜	29⅜	+ ⅜
Labatt pr	1600	$29¾	29¼	29¾	+ ⅜
Laidlaw M	1500	$13	12⅞	13	
Lailaw B p	200	$11⅞	11⅞	11⅞	— ⅛
LOnt Cem	1250	320	310	320	+10
Laura Sec	100	$12⅞	12⅞	12⅞	
Lau Fin	1189	$12¼	12⅛	12⅛	
Lau F 1.25	105	$16¼	16¼	16¼	
Leigh Inst	1050	$7⅝	7⅝	7⅝	+ ⅛
Leons Frn	100	$14¾	14¾	14¾	
Levy	225	$15	15	15	
Life Inves	150	$6⅞	6⅞	6⅞	— ⅛
Lincoln Tr	100	$16	16	16	+ ¼
Lob Co A	300	$6¼	6¼	6¼	
Lob Co B	720	$6¼	6⅛	6⅛	— ⅛
Lob Co pr	225	$31	31	31	+ ½
Lob G A pr	230	$19¼	19¼	19¼	
Lob G B pr	230	$20¼	20¼	20¼	
Loeb M	200	355	355	355	+ 5
Maclarn A	100	$20	20	20	
Mclan H A	5221	$14⅜	14¼	14⅜	+ ⅜
Ms Ltd	3400	$23¾	23½	23½	— ½
Magna El	100	$7½	7½	7½	— ⅛
Magneson	100	$14	14	14	
Magnetics	1800	115	115	115	
Maislin I	120	$12⅜	12⅜	12⅜	
Major H D	650	260	255	255	
M Lt Mills	3470	$16¼	16⅛	16¼	— ⅛
Maritime	248	$22⅜	22⅜	22⅜	+ ⅜
Markoora	2600	38⅜	8¼	8¼	— ⅛
Market F	600	$11¼	11	11	— ¼
Mas-r	10000	$16⅛	16½	16¾	+ ⅜
McLaghin	300	$13¼	13⅛	13¼	
MCTC	1425	38	7⅛	8	+ ¼
McFc w	200	265	260	260	—10
Melron R E	200	245	245	245	
Mercantil	7300	$27¼	26⅞	27¼	+ ⅜
Met Stores	200	321	21	21	+ ⅛
Met Str 6 p	100	$18¼	18¼	18¼	
Met Trust	100	$20⅛	20⅛	20⅛	+ ¾
MICC	2600	$24¾	24⅜	24¾	+ ¾
Microsyst	7900	3⅞	7½	7¾	+ ⅛
MLW Wor	300	16	16	16	
Molson A	4433	$29¾	29¼	29¾	+ ½
Molson B	264	$28⅞	28⅞	28⅞	
Monenco	261	5/	7	7	
Mnt Trst	900	$20½	20¼	20½	
Moore	2335	$47¾	47⅜	47½	+ ⅛
Morse A	215	$12	12	12	
MTs Inter	4700	69	61	63	— 5
Murphy	1270	39⅞	9¾	9⅞	+ ⅛
Murritt P	600	390	375	385	—25
NaChrs I	200	$5¾	5¾	5¾	— ⅛
N Nuring H	130	215	215	215	—10
Neonex	11200	460	425	460	+40
Nb Tel	500	$14½	14½	14½	
N Provid D	5200	25	25	25	
Nflld Lt	248	$13¾	13¾	13¾	
Nat Wire	200	222	21½	21½	— ½
Nat Wire B	800	$16⅞	16½	16½	— ⅛
Noranda	8506	539	36	39	+1⅛
Norcair L	500	36½	6⅜	6⅜	
Nor Ctl G	5515	$12⅜	12¼	12⅜	— ⅛
Nor Ctl 65p	50	336	36	36	— 1
Nor Ctl B p	260	$2¼	2¼	2¼	+ ⅜
Nor Ct 2/0 p	40	348	38	38	
Nor Ct 150 p	1350	$25⅜	25¼	25⅜	+ ⅛
NW Util p	20	553	53	53	— 2
NS Savngs	700	$21½	20¾	21½	+1¼
Nowsco W	700	$10¼	10	10	— ¼
NSI Mark	600	$11⅜	11⅛	11⅛	— ¼
NWest	11700	$9⅜	9	9	— ⅜
NWL Fin	100	270	270	270	
O—S					
Ocdentl Pt	601	$13⅛	12⅞	13	+ ¼
Oil Patch	1400	330	330	330	
Okanagan	1050	$11¾	11⅜	11⅜	— ¼
Ontario Tr	8611	59	8⅞	9	+ ¼
Orlando R	300	59½	9½	9½	
OSF Ind	2113	$10	9½	10	+ ⅜
hawa A	5720	$12	11¾	11¾	— ¼
Oshawa w	320	115	100	100	—15
verlnd 2 p	1800	320	315	320	
Pac P	36300	$40⅛	39	39¼	
Pac West A	100	$24½	24½	24½	— ¼
Pac WA A p	100	$48	48	48	
Pancana I	2025	310	310	310	
Paulin	500	$5	5	5	
Peel Elder	650	$18¾	18⅛	18¾	+ ⅛
Pemb A	29200	57	4¾	7	+ ⅜
Pembin B	600	$6¾	6½	6¾	+ ¾
Penningtn	250	$18¼	18¼	18¼	
P Dept S	2050	$15½	15¼	15¼	— ¼
PC Jewl	257	$19	18	18	
Petrofina	600	$27¼	27⅛	27⅛	— ⅜
Phillips Cb	800	$11⅞	11⅜	11½	— ¼
Pitt Eng C	1900	$10¼	10⅛	10¼	+ ⅛
Pow Corp	1650	$12⅜	12¼	12½	+ ⅛
Pow Crp pr	50	$32	32	32	— ¼
Pow C 5 pr	300	$12¾	12¾	12¾	— ⅛
Pre Cable	900	$18½	18	18½	+ ¾
Price Com	2421	$10⅛	10⅜	10⅜	+ ⅛
Provigo	100	$8⅝	8⅝	8⅝	
Q Brdcast	100	56	6	6	
Quinte A	500	155	155	155	+ 5
Rank Org	1325	25	25	25	
Realty C A	300	$6¼	6¼	6¼	+ ⅛
Reed Ostr	655	$10¼	10¼	10¼	
Reichhold	600	$20	19⅞	20	+ 1
Reitman	260	$13½	13½	13½	+ ¼
Reitman A	9814	$12¾	12¾	12¾	— ⅛
Reveistk	100	$6¾	6¾	6¾	+ ⅛
Rileys D	450	170	165	165	
Ripley Int	100	$5½	5½	5½	— ½
R Little	500	$6¾	6¾	6¾	
Rolland	200	$6⅛	6⅛	6⅛	— ⅛
Ronald Fd	4200	$21	20¾	20¾	— ¼
Rothman	625	$20	19¾	19¾	— ½
Rothmn w	500	630	625	625	—15
Rothm A p	25	$90	90	90	+ 1
Rothm 2p	1805	$23¼	23⅛	23¼	— ¼
Royal Bnk	7423	$34¾	34⅜	34½	+ ¼
Royal Trst	28	$44	42	44	
Russel A	1350	$11	10⅞	10⅞	
Russl H p	50	$43	43	43	+ ¼
St Maurice	3000	96	95	96	— 2
Sandwell	700	360	360	360	
Sayvette	1530	56	5⅞	6	+ ¼
Scheid b p	8925	$11⅞	11¾	11¾	
Schnrex	200	195	190	190	+15
Scot York	500	$17	16⅞	17	+ ⅛
Scot Lasal	200	$5	5	5	
Scot Paper	500	$26¼	26¼	26¼	+ ¼
Scotts	400	$19½	19⅛	19½	+ 1
Seaway w	250	58	58	58	
Seco Cem	1210	$10⅛	10	10	— ¼
Secor Cap	800	155	155	155	+ 5
Selkirk A	7100	24	24	24	
Shaw LE A	z10	$6⅝	6⅝	6⅝	
Shaw Pipe	300	$12½	12½	12½	+ ⅛
Shell A	3350	$54½	53	54	+ 1
Shepherd	600	$6¾	6¾	6¾	— ¼
Shully's	100	420	420	420	—15
Silverwd A	z92	$13½	13½	13½	
Simpsons	660	$27⅞	27½	27⅞	— ⅛
Simpson S	550	$38¼	38	38	— ⅜
Sklar M	3750	$7¼	7⅛	7⅛	— ⅛
Sklar W	900	495	495	495	— 5
Skyline H	100	$6¼	6¼	6¼	
Slater Stl	1155	$12⅜	12½	12½	
Slat W Can	1735	$11½	11¼	11⅜	+ ⅛
Soby Stor	1500	57	7	7	
Somville p	25	$40	40	40	
Sonor I A p	800	$5¼	5¼	5¼	
Southam	425	$27¼	27	27	— ⅜
Spar Aero	3175	410	375	410	+40
Stafford	440	325	310	325	+ 5
St Paving	292	520	19⅞	20	— ⅛
Stelco	6371	$35¼	35	35¼	— ⅛
Steetley I	100	$10½	10½	10½	+ ¼
Steinbg A	50	$25¼	25	25	— ½
Steintron	1500	475	465	475	+10
Ster Trust	300	59	9	9	
Stuart Hs	100	445	445	445	
Stuart Oil	500	$7⅞	7⅞	7⅞	— ⅛
Surpass C	100	94	94	94	+ 1
T—Z					
Texaco	1242	$53	52½	52½	
Texaco pr	210	$59½	59½	59½	
Texas G	13875	$16	15⅞	15⅞	+ ¼
Thom N	37600	$12⅞	12⅝	12¾	— ⅛
Thom N pr	360	50	49	49	— 1
Tormt I	10500	240	240	240	+ 5
Tor Dm Bk	2266	$33¼	33	33	— ⅛
Tor Star B	1250	563	62¼	62⅜	+ ⅛
Traders A	2143	$19½	19¼	19¼	— ⅛
Traders 5 p	100

Panel Combats Strike-Lockout Syndrome

By AL FORREST
Times Business Editor

Construction men in British Columbia are watching with interest the development of a new committee in Ontario designed to ward off the strike-lockout syndrome which plagues the industry.

The Construction Industry Review Panel, formed by the Conservative government of William Davis, consists of four representatives of management, four of labor with a neutral chairman.

It's purpose is not to act as referee but to act as leader in negotiations in an effort to resolve issues before talks are deadlocked.

One of management's representatives is Eric Hartley, national president of the Canadian Construction Association.

He was in Victoria Tuesday to meet with local construction association officials.

Hartley said the Ontario labor panel has not yet been tested in action — some members remain to be appointed yet — but he has hopes that the project will help resolve some of Ontario's troublesome construction disputes.

The federal department of energy, mines and resources has printed an election night map of Canada's 264 electoral districts which are being made available to the public for 25 cents each.

The maps can be obtained from the department's Canada map office, 615 Booth Street, Ottawa.

Tax increases coming at year's end will have a dampening effect on sales during the first quarter of 1973, according to the Merrill Lynch company.

Income tax, which had been cut 3 per cent during 1972, will return to its previous level, reducing individual disposable income which will reduce sales, the firm says.

In addition, corporation taxes, which were 46.5 per cent in the second half of 1972, will rise to 49 per cent for merchandisers as of the first of the year.

With less corporation cash flow and the likelihood of higher inventories, increased bank financing is expected.

Meanwhile, any increase in demand for loans from major merchandisers could put a strain on the banking system, the firm warns.

Free liquid assets have declined to 12.8 per cent from 16.3 per cent in the spring of 1971 as a direct result of the expansion by banks into less liquid loan and mortgage areas.

"The present level of free liquidity is close to the lower end of the banks' liquidity preference scale; not tight, not uncomfortable, but potentially so."

INTERIM LISTINGS

TUESDAY

	Bid	Ask		Bid	Ask
Abaco M	33	42	Hend Mn	42	45
Abel Res	12	17	Hub Mn	—	16
Abi Expl	9	10	Hnt Basn	6	9
Acapin	19	21	Kaza	30	32
Alkn Mtl	12	13	Keigin	5	7
Amigm Rs	3	5	Kendi M	50	55
Amb Mns	6	7	Klsmt M	51	56
Amb Rs	19	20	Kom Exp	9	10
Ang Wst	6	8	Lew Rvr	6	8
Arin Pac	—	53	Lisf Eye	25	—
Aselo Ind	—	17	Lou Max	55	58
Bab Intl	13	16	Low Vel	7½	8
Baltr Mn	40	—	Luck Str	10	13
Bart Mn	79	83	Marix	15	18
Belcar	62	65	Maxwl M	—	60
Bev Cal	58	65	Mcld Cop	30	35
Bon Val	7	15	Mid Nrth	7	15
Brewst	10½	12	Milestn	11	14
Bro Ovrt	25	28	Mol Mac	—	7
Buckey	22	25	Mont Mn	12	16
Cairn M	23	25	Moroco	5½	6
Can Bas	18	22	Mt Hylnd	17	18
Cardwl	18	19	Mt Sckr	25	29
Caroln	72	79	Min Sts	225	235
Centex	—	801	Nat Lak	6	13
Coast Int	40	—	Nis Mng	92	95
Colb Mn	30	50	Norstr	45	50
Com Res	17	18	Norwn	15	20
Conlur	12	15	Pant Mn	28	—
Can Altr	70	78	Pr Stew	17	20
Con Civ	10	15	Princs	86	95
Cop Mac	22	23	Prsm Rs	—	20
Cop Lake	33	34	QC Exp	35	38
Corvl Rs	30	38	Rackla	13	15
Daltn Rs	33	36	Reak Ex	39	60
Darsi	8	9	Richw	170	200
David	33	—	Rimroc	12	15
Dictatr	17	19	Rob Mn	—	34
Donna	12	14	Robina	23	25
Dorchstr	8	10	Rokn Mn	—	14
Dorite	—	11	San Jacn	19	22
Dynamo	6	10	Shas	15	18
Faw Bay	6	9	Skas Mns	55	60
Fortu Isl	30	40	Skat Rs	81	85
Gary Mn	7	10	Solm Dev	9	14
Geocat	165	170	SPA Mn	6	7
Geo Ster	95	98	Secultr	65	66
Gnt Met	—	12	Stelako	8	8½
Glenlyn	6	9	Swm Lak	14	15
Gold Rvr	57	60	Tanzil	7	12
Gramar	12	18	Teknot	15	20
Grndr Ex	20	26	Texl Dv	22½	26
Grn Prx	58	—	Thndr V	231	233
Hart Ind	18	20	Tourng	—	40
Hibern	24	—	Unvx Mn	32	—
Hig Quen	43	50	Vanalt	22	25
Hob Crk	15	17	Wn Stnd	—	14
Holbrg	18	19	Whipsw	15	16

$ EXCHANGE

VICTORIA — Purchase of U.S. funds in terms of Canadian dollar, was quoted today by the Royal Bank at $0.97¾ for cheques. .97⅝ for cash and .96⅝ for silver. Selling rates were $0.98¾ for cheques and .98⅞ for cash.

NOON PRICES

MONTREAL (CP) — U.S. dollar in terms of Canadian funds at noon today up 3-32 at $0.98 9-32. Pound sterling up 5-16 at $2.36⅝.

NEW YORK (CP) — Canadian dollar at noon down 3-64 at $1.01¾ in terms of U.S. funds. Pounds sterling up 1-32 at $2.40 51-64.

business

Dow

The Dow Chemical Co. reports 16-per-cent sales increase and 20-per-cent earnings increase for the quarter ending Sept. 30, compared with the same period in 1971.

Sales were $602.2 million against $522.7 million last year; net sales were $52 million, or $1.14 a share, against $43.2 million, or 95 cents a share last year.

Schneider

J. M. Schneider Ltd. says it has agreed to purchase the O.K. Packers group of companies of Winnipeg.

The deal will be for cash and J. M. Schneider Ltd. B preferred shares. Price was not disclosed.

Hiram Walker

Hiram Walker-Gooderham and Worts Ltd. reports profit for the year to Aug. 31 of $54,170,000 or $3.14 a share, up from $48,434,000 or $2.81 a share a year earlier.

The distillery reports in U.S. funds. Sales for the year totalled $760,159,000 compared with $713,606,000 the previous year.

Royal Trust

Royal Trust reports net operating profit of $8.9 million or $1.86 a share for the nine months ended Sept. 30, compared with $7.1 million or $1.50 a share for the corresponding period last year.

The company said the results excluded net capital gains of $862,000 or 18 cents a share during the period compared with a net loss of $80,000 in 1971.

B. F. Goodrich

B. F. Goodrich Co. reports a 31-per-cent climb in third quarter profits on a 16-per-cent gain in sales that reached record levels.

Profits for the quarter were $10.5 million or 71 cents a share, compared with a restated $7.09 million or 56 cents a share for 1971.

The previous year results included an extraordinary loss of $1.19 million or eight cents a share due to discontinued operations and a resulting writeoff.

Sales from continuing operations in the third quarter were $367.13 million against $315.49 million a year ago.

For the nine months ended Sept. 30, earnings were $36.26 million or $2.49 a share against a restated total of $23.88 million or $1.65 a share, including the extraordinary loss. Sales were $1.12 billion, compared with $922.22 million in 1971.

SOUTH AFRICAN TRAVEL PROMOTED

When Victorians fly overseas for a holiday, they head for Europe in summer and Hawaii in Feburary, according to local travel agents.

Hawaii is also popular at Christmas for those without family ties and feast commitments.

Peter Lanch, Canadian sales manager for South African Airways, was in Victoria Tuesday night in hopes of diverting some of that winter trade to South Africa.

When winter arrives in Canada, it is summer in South Africa, he pointed out to a meeting of travel agents at Executive House.

There were indications that twice as many Victorians would be going to South Africa this year as last, he said, but did not give numbers.

He said value of tickets sold in the first half of the current fiscal year (April to October) already equalled the value of all tickets sold to Victorians in the previous fiscal year.

Ford Sales Set Record

OAKVILLE, Ont. (CP) — Ford of Canada said Tuesday the 1972 model year was the most successful for sales in its 68-year history.

Car sales from October, 1971, through September, 1972, totalled 200,113, breaking the previous record of 192,643 in 1969.

Truck sales were 63,557, up more than 15 per cent from 1969's record of 55,127.

WINDSHIELDS
ALLIED GLASS
VICTORIA
388-5108
"Anything in Glass"

FREE
CLAY FILL
10,000 CU. YDS.
HAULING CHARGES ONLY
O.K. TRUCKING CO.
386-3414

— CONDOMINIUM SUITES
— TOWNHOUSES
FOR SALE

BRAND NEW
Pakington Manor
1012 Pakington
Open Mon.-Sat., 2-4
Near downtown, and short walk to Beacon Hill Park. One and two-bedroom luxury suites, sea views, fireplaces. Prices from $16,000 to $32,000.

Village Park Townhouses
Open Mon.-Sat., 2-5
Ideal for Retirement or Families
3 Bedrooms, full basement, 3½ acres of park, recreation centre (swimming pool). CMHC Financing (low down payment) or clear title available.
Prices from $25,900

2095 Oak Bay Ave.
MARQUEE COURT
Open Mon.-Sat., 2-4
1- and 2-Bedroom Suites, Oak Bay Village. Close to Senior Citizens' Centre. Especially convenient to Pensioners and Senior Citizens. Prices from $13,500.

190 Gorge Rd. W.
WILLOW COURT
View by Appointment Only
Large 2-Bedroom Luxury Accommodation at minimum from $21,000.

360 DALLAS
SEAFRONT
ONLY 3 LEFT
View by Appointment Only
Panoramic Views. Easy to buy. Cash, Trade or Mortgage Suites from $16,500.

Trade Your Home
FOR FULL MARKET VALUE

Don Whyte

WHYTE & GOWER
Oak Bay Properties Ltd.
2227 Oak Bay Avenue
592-2407
EXCLUSIVE AGENTS

Alec Gower

MUTUALS

TUESDAY

MUTUALS					
Acrofund	151	166	Inv Jap	726	794
All Cdn Com	817	893	Inv Mut	582	636
All Cdn Div	894	977	Mut Acu	598	658
All Cdn Ven	408	446	Mut Bnd	1078	1185
All Cdn 4000	493	539	Mut Gr	456	502
Amer Gr	615	675	Mut Inc	523	575
Andr Eq	509	556	Natrusco	1573	1631
Cda Gr	595	654	NW Eq	624	686
Canagex	1083	1171	NW Cdn	527	579
Cdn Gs En	1506	1655	NW Gr	557	612
Cdn Invest	507	556	Pac Comp	736	736
Cdn Sec Gr	545	599	Pac Div	572	572
Cdn S A Gld	647	707	Pac Res	332	332
Cdn Trust	502	551	Pac Ret	503	503
CSM Japan	1020	1121	Pac US	444	444
Cap Gr	1065	1091	Pens Mut	907	994
Col Mut	689	735	Phil Hgr	N 1390	1418
Com Intl	1449	1592	Plan Res	469	515
Com Intl Lv	397	436	Prin Gr	479	526
Com Vent	785	863	Prud Gr	680	743
Cor Inv	607	664	Prim Vent	268	294
Cor Inv Stk	509	556	Prov Mut	749	819
Dom Com	616	669	Prov Stk	613	670
Dom Div	370	402	Prud Gr	680	743
Eaton Vlk	588	639	Rgnt Gr	989	1087
Edu Eq	753	824	Rgnt Vent	472	519
Ent Inv	643	707	Royfund	682	409
Exec Fnd Cda	649	700	Temp Gr	798	872
Exec Intl Inv	227	—	Tim Inv	881	—
GIS Com	1153	1268	Uni Accu	536	589
GIS Inc	416	458	Uni Hrzn	326	358
Gr Eq	802	881	Uni Amer	203	223
Guard Gr	993	—	Uni Vent	424	466
Herv Gr	721	790	Univ S Eq	794	872
Indus Gr	799	878	West Gr	676	743
Int Eng	262	288	Xanadu Fnd	392	430
Int Gr	566	622	INDUSTRIALS		
Int Inc	420	462	AGF Spec	312	317
Inv Gr	1206	1321	CPI Com	11½	12
Inv Intl	718	786	Guard Gr pf	9¼	9½
			Jol Jum Com	105	115

BONDS		
Cdas 5¾ 74	100.35	100.45
Do 8 74	104.50	104.75
Do 5½ 75	98.50	98.75
Do 3¼ 76	90	90½
Do 7 77	102⅝	⅝
Do 4½ 83	81⅞	82⅛
Do 6½ 95	89	91
CORPORATIONS		
Alta Gs 8 91	95	98
BNS 6¾ 92	94	98
Bell 8 93	95½	98½
Do 8 80	99½	103½
Do 8⅜ 93	99½	102½
BC Tel 7⅞ 95	92½	95
Do 9⅛ 90	101½	105½
Do 9⅝ 92	106	
Do 8¼ 94	96½	99
C Ut 8⅜ 92	97	101
Con Gs 8 92	95	98
Falcon 7¾ 91	98½	93½
Gulf 8⅜ 91	101½	
INCO 8⅝ 91	100	103
RoyB 7 91	97	101
TCP 9 91	101	104
Wstcst 8 91	92½	96½
CONVERTIBLES		
Ackl 7½ 88	99	102
AIGT 7½ 90	151	156
BIKB 6½ 88	80	85
CGas 5½ 89	91½	95½
Dynty 7 82	92	100
Gnstr 6½ 92	110	114
Home 5½ 92	106	113
PWA 7 82	148	
Scurry R 7¼ 88	86	91
TCP 5 89	112	119
Wsct C 5½ 88		91
Wcst 7½ 91	104	116
Wdwds 6¾ 89	134	139

LONDON

LONDON (CP) — Closing stocks quotations (in new pence). Associated Brit Foods 70½, Blyvoor 211, Bowater Paper 172, Brit Paper 172, Brit Am Tob 284½, Brit Assets Trust 84½, Brit Leyland 33⅛, Brit Oxygen 70, Burmah Oil 414½, Canadian Pac 770, Charter Cons 254½, Courtaulds 164¾, Distillers 166¾, Dunlop Holdings 139, EMI 185, Free St Geduld 760, Gen Elec 150¾, Gr Univ Strs 300, Hawker Siddeley 355, Hudson's Bay 888, ICI 282, Imp Tob 101½, Kloof 395, Marks and Spencer 310, Metal Box 323½, Rio Tinto-Zinc 234½, Second Scott Inv 107, Shell T and T 356, Tube Investments 420, Unilever 367½, Vickers 81¼, West Driefontein 13¼, Woolworth 120.

Bonds (in pounds): Brit Transports 78-88 55⅞, Brit 2½s Consols 26½, Treasury 8½s 80-82 100¾, Ex-37⅞.

London Metals

TUESDAY

In pounds sterling per metric ton:

	Close		Prev. Close	
Copper—Wire Bars				
Spot	427.50	428	426.50	427
Forward	437.50	438	436.50	437
Sales 6,000 tons				
Tin				
Spot	1,569	1,570	1,568	1,569
Forward	1,574	1,575	1,575	1,576
Sales 185 tons				
Lead				
Spot	123.50	124	122.25	122.50
Forward	124	124.50	123.25	123.50
Sales 2,725 tons				
Zinc				
Spot	150	150.50	149	149.50
Forward	154	154.25	153.25	153.50
Sales 5,000 tons				

TRANS MOUNTAIN PIPE LINE COMPANY LTD.

James A. Harvie

The election of Mr. James A. Harvie as a Director of Trans Mountain Pipe Line Company Ltd. has been announced by the Board of Directors.

Mr. Harvie is a Vice President of Gulf Oil Canada Limited and fills the vacancy on Trans Mountain's Board created by the resignation of Mr. J. Willis Morgan.

Fulton Road Subdivision
OPEN HOUSE TODAY
1-4 p.m.
— priced from $25,900
— 3-bedroom family homes
— good selection available
— prepaid mortgage and conveyance costs
— one year written guarantee
DIRECTIONS: Sooke Road past Metchosin corner. Left on Fulton Road.
please telephone 388-9597
ASKE .. homes and construction ltd.

JUST ARRIVED AT THE TRADERS FROM B. P. JOHN

6-Piece Suite
$598.00
Includes 9-drawer triple dresser, vertical mirror, 5-drawer chest, full-size queen size headboard and 2-door commodes.
*King Size Headboard Available $50 Extra

Sweet Dreams Come True
We have some sweet dreams of romance in store for you right now. B. P. John's VILLA VALLARTA furnishings bring home the private elegance of the Riviera, at a price anyone can afford.
The dust-proof, snag-free, gliding drawer construction is just one of the thoughtful features of VILLA VALLARTA's 70" Triple Dresser and 48" high 5-Drawer Chest. A Kingsize or Queensize Headboard, matching Commodes and Vertical Mirror will create a beautiful corner of the world to call your own.
Finished in Sage Pecan, all case tops are protected with a Sherwood Super finish that resists stains and marring.
VILLA VALLARTA is a dream come true . . . especially if you take advantage of the savings offered this week.
Wake up to B.P. John
Full size-queen size headboard. 48" high 5-drawer chest. Door Commode
From The Traders

8-Pce. Dining Ensemble $699.95
Complete Suite Includes:
* Rectangular Extension Table with Apron Leaf
* 2 Ladder Back Arm Chairs
* 4 Ladder Back Side Chairs
* Large Bold Breakfast China

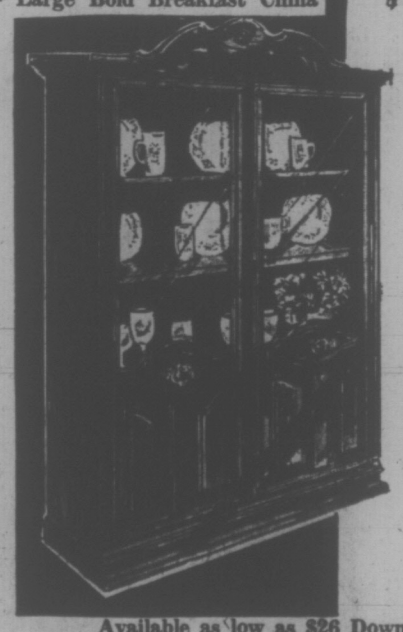

Mediterranean Majesty—reminiscent of the grandeur and romance of the Old World. Designed and crafted to perfection by B. P. John in a rich dark oak finish, this elegant dining ensemble incorporates everything you've ever wanted in a fine dining room. The handsome breakfront features a shaped top, to-the-floor design, bold mouldings and elegant bronze hardware. It is lighted for proud display of heirlooms and china. The ladder style hi-back chairs are accented with delicate carvings and shaped legs. The rectangular table is richly grained and the "Super Finish" top will resist scratches and mars as well as household chemicals. All this at a price that you can afford —all it takes is good taste and a modest pocketbook!

LIMITED QUANTITY!

Available as low as $26 Down and $26 Monthly

Consumer Protection.

Stain-free, soil-free furniture. It's now a reality at several of the finest furniture stores in town.
You see, we've taught these dealers how to professionally apply Scotchgard fabric protector to new furniture.
This process will not alter the appearance of your furniture in any way.
In fact, you won't even be able to tell it's there . . . at least until the first spill.
Then you'll be so glad you paid the small price of protection.
But remember, only Authorized Scotchgard Dealers can give you this protection. The Traders are your local Authorized Scotchgard Dealer.

AUTHORIZED DEALER Scotchgard STAIN REPELLER

VICTORIA'S LARGEST FURNITURE VALUE CENTRE
THE TRADERS
715 FINLAYSON ST. (Top of the Town) PHONE 388-6264
OPEN MON.-FRI. TILL 9 P.M.; SAT. TILL 6 P.M.
VIC TONI

WEATHER
Tonight: Smoke and Fog
Thursday: Sunny and Warm

Victoria Times

FINAL EDITION

89th YEAR, No. 110 — VICTORIA, B.C., WEDNESDAY, OCTOBER 18, 1972 — 10 CENTS DAILY, 20 CENTS SATURDAY

Labor Minister to Get Sweeping Powers

Wide ranging amendments to the B.C. Mediation Commission Act introduced Tuesday would give Labor Minister William King unprecedented authority to do whatever he considers necessary "to maintain industrial peace," including the right to enter any place of business without a search warrant. (See also Page 41.)

The act states:

Section 16 (1) "The minister may, for the purpose of this act, enter, at any time during regular working hours, any land, ship, vessel, factory, workshop, or place of any kind wherein . . .

(a) Where work is done, or has been done or commenced by employees or . . . (b) an employer carries on business or (c) any matter or thing is taking place or has taken place concerning any matter referred to him under this act, and may inspect any work, material, machinery, appliance, equipment, or thing therein.

(2) The minister may exercise the powers contained in subsection one without the necessity of obtaining a warrant or any other form of authority."

Opposition leaders were quick to poke holes in the newly-introduced legislation brought in by the NDP government following Tuesday's speech from the throne by Lieutenant-Governor John Nicholson.

Major legislation to be introduced in the house by the government during the session includes bills to:

—Create a guaranteed income of $200 a month for senior citizens;

—To increase the minimum wage to $2 at passage of the bill, then to $2.25 on Dec. 31, 1973, and to $2.50 on June 1, 1974;

—To eliminate compulsory arbitration of labor disputes.

Socred leader W. A. C. Bennett slammed the government for not pouring enough money into old age pension increases and for not providing for an industrial development corporation.

Bennett said a Social Credit government would have raised the old age pension level to $225 instead of the $200 provided for by the NDP.

The former premier said with serious unemployment in the province, he was surprised the government did not take any action to alleviate the situation. He pointed to the latest unemployment figures and said the numbers are likely to rise for another "four or five months."

Both minor opposition party leaders criticised the minimum wage increase to an eventual $2.50, saying the effect of the measure could be to create unemployment through layoffs and influx of unskilled workers to the province.

Liberal Leader David Anderson said also that it is not right to create such a high minimum wage when some people may want to work for a smaller amount.

There are some people who "simply won't be employed at $2.50 an hour," Anderson said.

Progressive Conservative house leader Scott Wallace said the increase "certainly lends itself to real trouble in the economy."

"Employers will in fact cut corners and lay off staff" if they are forced to pay the high minimum wage.

Also, other employees in jobs which now receive more than the minimum will want more pay, Wallace added that there could also be an influx of workers from outside the province.

Wallace said there are two "glaring" omissions in the throne speech. One is the absence of programs to help the roughly 5,000 "very needy people" in nursing homes around the province.

Continued on Page 2

Cut-Off Pay Sought

Labor Minister Bill King said today he intends to have discussions with the three mediation commissioners for the purpose of "negotiating terms of their severance."

At the same time, both mediation commission chairman John Parker, a former judge, and member Pen Baskin, a former union official, said they expect to be paid in full for the remaining period of their seven - year appointments.

The third member of the mediation commission is Allister Pollock, a management representative.

The commission is to be disbanded under legislation introduced by the New Democratic government Tuesday. The commissioners, appointed in 1968 under legislation by the former Social Credit government, were paid $40,000 a year and chairman Parker $42,500 a year.

King said he does not acknowledge that the commissioners are entitled to the remaining three years of their appointments.

"They have not been terminated yet," King said, adding that the negotiations will likely take place within a few weeks.

The labor minister said the terms of the severance will likely be made public when the time comes and that it would be premature to discuss the matter before discussions are held with the commissioners.

Parker and Baskin said the government's move caught them by surprise.

"They have been talking about minor amendments to the collective bargaining procedure. But what they did goes a bit beyond minor," Parker said.

(The NDP, in its campaign literature, stated that the Mediation Commission Act would

Continued on Page 2

Pedestrians flee police teargas barrage in Santiago

Crackdown By Curfew In Chile

SANTIAGO, Chile (AP) — Patrols arrested scores of tardy pedestrians and motorists early today after President Salvador Allende ordered a nightly curfew in Santiago because of a week of strikes, street protests and violence.

Many of those arrested were allowed to go home after identifying themselves or convincing authorities they had not heard of the curfew. It was not immediately known how many others spent the night in neighborhood jails.

The midnight-to-6 a.m. curfew was the first major action taken by the government since it declared a state of emergency in a majority of the provinces last Thursday. Widespread unrest was sparked by a truckers' strike which touched off a crippling wave of walkouts by small businessmen, doctors, lawyers, students and industrial and commercial workers.

Allende said Tuesday that Chileans "will live through difficult hours very soon. We are on the verge of a civil war, a great battle.

"This is the first and the hardest confrontation. Waves of problems may come. The only thing that can halt this process is the working class."

Not all action was on the streets. During a parliamentary debate on the strikes Tuesday, deputies in the ornate chamber hurled ashtrays and waterglasses at each other in a 20-minute melee. One of the glasses hit the hand of Allende's sister, Laura, a socialist deputy from Santiago.

Riot police teargassed battling government and anti-government demonstrators in rock-throwing clashes along Ahumada Street, the capital's main shopping artery. Many shops opened as usual but closed at midday when the violence swept past.

Gen Gusatvo Alvarez, deputy zone commander, warned foreign correspondents at a midnight defence department meeting against filing "alarmist" dispatches during the current crisis.

Alvarez said the government would expel correspondents and close news agencies whose copy "deforms the facts" about the situation.

He said the government will read all outgoing news stories filed through commercial and private channels. However, he said no material will be censored.

The problems started last Wednesday, when truck drivers struck to protest a projected federal authority in southern Aysen province.

Nfld. Moves On Foreign Ownership

HALIFAX (CP) — Premier Frank Moores of Newfoundland said Tuesday night his government is considering steps to reduce foreign ownership of farmland and forest in Newfoundland.

In an address to the Atlantic Provinces Economic Council, Moores said thousands of acres of timber are held by companies with no paper mills and no evident plans to build them.

The government was attempting to determine which of these holdings could be recovered and equitably re-distributed.

Much of the potential resources were tied down by entrepreneurs who had no intention of using them.

The premier said several large areas of arable land were held by absentee land owners and were lying fallow while small farmers were anxious for land.

The government was looking into the possibility of legal action to free the land for productive use. The reclamation might be accomplished by taxing land held by non-residents or expropriating it.

Lewis Hits Profits Of Big Drug Firms

Times News Services

New Democratic Party leader David Lewis flayed the food and drug industries Tuesday, calling them guilty of gouging consumers with criminally-high prices.

In a Saskatoon speech, Lewis told about 1,700 New Democrats the big food chains and processors are grabbing profits that "even the princes of the corporate rip-off, the petroleum companies, can't match."

And the drug companies, unrestrained by competitive pricing, "charge whatever they think they can get away with."

He said of every dollar Canadians spend on drugs, 30 cents are spent by the drug industry on advertising and promotion — mostly aimed at doctors, who end up prescribing the drugs most advertised.

"The medical profession has something to answer for in this story but the main culprits are the drug industry and the federal government."

He demanded government action to stop "this skinning of the sick, and in most cases the poor and the old."

He scored supermarket ads that profess low profits in terms of sales, saying the real index of profits was their size compared to capital investment.

Canada Safeway claimed a rate of return on sales of 1.77 per cent, but their return on capital "is a very healthy 8.73 per cent."

The figure for General Foods was 10.3 per cent.

That compared to a return on capital in the petroleum and coal industry of 7.73 per cent.

In the drug industry, he said, Horner Drug Co. sells 1,000 capsules of Triluoperazine to retailers for $43.32 but Manitoba hospitals can buy the same amount of the drug from Horner for $3.

Similarly, he said, Mowatt and Moore charges retailers 815 per cent more for Nitrofurantoin antibiotics than it

Continued on Page 2

NEWS BRIEFS

Military Backs Martial Law

SEOUL (UPI) — South Korea's military chiefs pledged full support today for President Park Chung Hee's declaration of martial law and said they will make active effort to help attain the political reforms he asked.

Hijacker Guilty

SEATTLE (AP) — Frank Markoe Sibley Jr. was found guilty today of hijacking a United Air Lines jetliner from Reno, Nev., to Vancouver and Seattle on Aug. 18. The jury deliberated less than 50 minutes in reaching the verdict.

Alaska Search

ANCHORAGE (UPI) — Search planes today skimmed over the rugged Chilkat mountain range south of Juneau where an emergency radio beeper signal was heard in the area where a plane vanished with U.S. House of Representatives majority leader Hale Boggs and three others aboard.

Vote Overturned

HULL, Que. (CP) — Judge Arthur Labbe of Superior Court today annulled the Oct. 11 Quebec byelection in Gatineau riding and ordered a new vote within 25 days.

PEACE TALK PROGRESS DENIED

Times News Services

The North Vietnamese peace delegation in Paris said today no breakthrough has been achieved in secret negotiations with White House adviser Henry Kissinger.

"The United States maintains an intransigent position on both military and political questions," a spokesman said.

However, Kissinger arrived in Saigon this morning for further talks with Saigon officials amid heightened speculation a breakthrough in the peace talks was imminent.

(The second part of a series by Victor Zorza on the likelihood of peace in Vietnam continues on Page 3 today.)

Pierre's Birthday Boost

By IAIN HUNTER
Times Ottawa Bureau

Prime Minister Trudeau filled Maple Leaf Gardens in Toronto with deafening cheers Tuesday as he urged a crowd of 17,000 to support his bid for re-election. It was his largest rally of the campaign so far.

Thousands were left outside when the arena was filled to capacity, and the prime minister spoke to them from the back of a flat-deck truck before giving his speech inside.

It was a fitting birthday present for Trudeau, who is 53 today, and former prime minister Lester Pearson led the chorus of "happy birthday" as a huge cake was rolled in.

Liberal organizers had gambled on filling the 16,000-seat gardens for their leader, and after it was over, were suggesting that the success of the meeting means more mass rallies of the type which marked the last weeks of the 1968 campaign.

Trudeau's speech dwelled heavily on the United Canada theme.

His government, if re-elected Oct. 30, will consider further steps to curb foreign ownership of Canadian industry, and the time may come when policies advocated by former Liberal cabinet minister Eric Kierans may be adopted, he said.

However, Trudeau stressed during a question-and-answer period earlier before the Toronto Junior Board of Trade that it is too early to say yet whether a returned Liberal government will definitely move toward further control of foreign ownership.

He stated that at some time in the future "probably" the government and Canadians in general will prefer to go further than the foreign ownership legislation introduced by his government this year but which died when the session ended.

This could be because, he said, Canadians will want a greater control of their environment and that "the government in power would then

Continued on Page 2

Most Active Stocks

Here are the 2 p.m. closing prices on the most active stocks on the Vancouver Exchange.
For earlier prices, see Page 8.

	Close	Ch'ge
INDUSTRIALS		
Thermo Plex	2.05	+.05
Inter Visual	1.10	—.10
Coronation	1.65	—.50
OILS		
Monterey A	1.20	—.05
Five Star	.17	+.02
Albany	.96	—.01
Coseka	3.00	——
MINES		
Gunn	1.00	+.11
Citex	.24	—.01
Adonis	.71	+.04
Pyramid	.33½	—.00½

MS. MAKES HOUSE

Ms. made her first appearance in the B.C. legislature Tuesday and she came in duplicate.

But nobody knew about her entry until today, when the printed seating plan for the legislature was distributed by the speaker's office.

Ms. goes by two names: Ms. Karen Sanford (NDP-Comox), and Ms. Phyllis Young (NDP—Vancouver-Little Mountain).

Although there are now five women in the legislature, only Sanford and Young have chosen to apply the women's lib moniker to their names.

Patricia Jordan (SC—Okanagan North) and Daisy Webster (NDP—Vancouver South) are still going by Mrs.

Education Minister Eileen Dailly did not have to declare her preference because she has an Hon. in front of her name.

Severance Pay Request By Gunderson Refused

The NDP government has refused a request from former B.C. Hydro director Einar Gunderson for severance pay following his replacement on the crown corporation board.

Resources Minister Robert Williams today released copies of letters exchanged between him and Gunderson on the matter, saying Gunderson's age, 73, prevents him from being a civil servant.

Gunderson, long-time Social Credit party fund-raiser and a former finance minister in the Bennett government, says in his Oct. 13 letter that his position as an executive director on B.C. Hydro's board makes him a civil servant and entitled to severance pay.

"My position is rather different that the majority of the directors," he said.

"This brings up the question of severance pay and I presume that this will be similar to the severance pay to other civil servants. I hope to hear from you in this regard."

In his reply, dated Oct. 18, Williams says "It was a surprise to me that your resignation was not offered after the general election of Aug. 30, in view of your long partisan history and numerous roles for the Social Credit party.

"I note that you are of the opinion that you should nevertheless be treated as a civil servant.

"Had your role been the same as that of a civil servant over the decade or so then you could be assured of equal treatment, sir. However, as you may appreciate, civil servants retire at age 65.

"It is without regret that I cannot accede to your request for severance pay," the letter ends.

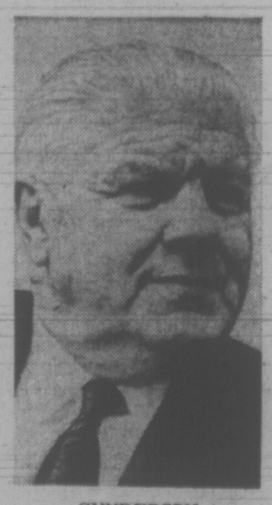

GUNDERSON
. . . age barrier

'Sick-Call' Closes Mill

CROFTON — The Crofton Pulp and Paper Ltd. mill here was closed today after a majority of the 700 workers reported sick.

The walkout came after a long-standing dispute with the company over use of a private contractor to haul garbage from the B.C. Forest Products Ltd. operation.

Mill manager Bill Reynolds said it "is a very confused issue" because some people are in the mill and some aren't."

He said that if enough employees stayed on the job he may be able to start up the mill later today.

"It will be hard to determine until we have a head count," he said. "Some departments don't have any employees."

Pat Clements, president of the Crofton local of the Pulp and Paper Workers of Canada, said after a mass meeting in the mill's parking lot early this morning the majority of the membership decided to remain off the job until the contractor, C & W Disposal, is off the mill premises, or until the membership decides to go back.

He said the dispute with the mill and the union over the use of the contractor has been going on for 11 months.

"We don't feel that the contractor should be used to do a job that union members have done in the past," he said.

Clements said the controversy arose last November after the mill was forced to use North Cowichan's incinerator on Herd Road rather than the garbage dump in Crofton. North Cowichan had closed the dump.

Because the distance increased by about five miles and the mill's smaller trucks could not handle the volume of the garbage, management decided to use the contractor.

"We protested right away on the grounds that a contractor was coming in and doing work that belongs to our people because our people had

Continued on Page 2

INDEX

	Page
Births, Deaths	44
Classified	44-51
Comics	42
Duncan, Cowichan	32
Entertainment	43
Family Section	29-31
Finance	8-9
Prairie News	37
Sports	14-17
TV, Radio	45